Capital Letter — Page 2 | Home Building — Page 6 | Full Week's TV — Page 3 | $75 Crossword — Page 22

ROTO MAGAZINE COLOR 10¢

WEEKEND EDITION

16 PAGES COMICS 10¢

Victoria Daily Times

WEATHER: Showers; Details on Page 5

THE HOME PAPER

VOL. 121, No. 138 ** VICTORIA, B.C., SATURDAY, JUNE 12, 1954—92 PAGES PRICE: 7 CENTS SATURDAY, 10 CENTS

IRA Raids British Barracks

Irish Rebels Steal Weapons

BELFAST, Northern Ireland (UP)—A group of 15 men wearing British Territorial Army (National Guard) uniforms raided a British Army barracks at pistol point today and escaped with a truckload of rifles, automatic weapons and ammunition.

The raiders were believed to be members of the outlawed Irish Republican Army which seeks to unite the six counties of British-ruled Northern Ireland with the independent Irish republic to the south.

The raid was said to be the biggest by the I.R.A.—if, indeed, it was this group—since the Second World War.

IN ARMAGH

The daylight foray was made against the British arsenal in the ancient cathedral town of Armagh, 38 miles south of Belfast.

North Ireland officials immediately clamped a tight security guard along the frontier between the Irish republic and Northern Ireland. They called out 1,000 members of the Ulster special constabulary to assist regular police in road patrols.

Border police and military stations set up special guard details and barricades at all arms depots.

GENERAL ALARM

Authorities sent out a general alarm. Soldiers and police set up road blocks throughout Ulster's six counties and thoroughly searched all trucks, cars and farm wagons.

Officials declined to say immediately how many weapons were stolen.

Early police reports said the raiders casually drove their truck into the barracks parade ground, waving to the guards on duty.

They drove past the Irish Royal Fusiliers barracks garage and up to the door of the armory. Then they leaped from the truck and held the startled guards at pistol point while they sacked the armory and loaded the truck.

Then they drove off.

Fastest Ride on Earth

Streaking across New Mexico Desert (top) at Holloman Air Development Centre for new land speed record is Lt.-Col. John P. Stapp, chief of U.S. Air Force's Aero Medical Field Laboratory. In this first manned trial of new rocket sled, Col. Stapp was propelled 421 m.p.h. The sled and 3,500-foot track, built by Northrop Aircraft, is devoted to test and development of survival equipment for crews of supersonic aircraft. Col. Stapp's reactions are shown below in series, from left to right: Strapped in, start of run, rapid acceleration, deceleration in water brake area begins, and finally peak deceleration applies 22 G's (times gravity pull).—(NEA Telephoto.)

Four Boys Drown in Saskatchewan Floods

Rivers Continue Devastation With Cattle Endangered, Transportation Snarled

REGINA (CP)—Northern Saskatchewan streams, bursting over crop lands and into towns after a week of rain, continued to cause hardships to farmers and snarl

Flood conditions have claimed four lives, all small boys, in Alberta and Saskatchewan. Two boys were drowned in the North Saskatchewan River at Edmonton and the Bow River at Calgary, and another two in a water-filled gravel pit near Kelvington, 110 miles northeast of here.

In the Weekes district, 270 miles northeast of Regina, three streams continued to rampage, bringing new hardship.

Swelled to new highs by another day of almost continuous rain, the Shand and Capeau Creeks and the Etomami River sent murky flood waters closer to farm homes. It was feared many might have to be evacuated.

Farmers worked at top speed building rafts to ferry valuable livestock to safety as the water grew deeper over recently-seeded land. On farmsteads where barns were not already flooded, a shortage of feed for the animals was causing concern.

FOOD SHORTAGE

In many cases the farmers, too, were short of food and other necessities as the floods cut them off from points of supply.

Boats are the only means of transportation north of Weekes, where the usually placid Shand creek is running over its banks in a swirling stretch up to more than a mile in width.

Bridges have been knocked out in several districts and side roads and many highways have been left with soft, slushy surfaces. Impassable roads have cancelled five bus schedules of the Saskatchewan Transportation Company.

Poodle Dog to Start Serving Wine, Beer; Sign Will Stay

The Poodle Dog restaurant will start serving wine and beer Friday while its namesake balances his tray of champagne and wine glasses in bright neon outside.

The rakish old poodle has been the subject of a peculiar controversy, which started with the refusal of the liquor commission to grant the firm a dining room liquor license.

According to restaurant manager Harry Barnett, the commission ruled that he must tear down the sign before a license would be issued.

The commission held that the poodle's tray of glasses and bottle constituted advertising of liquor, which is banned by the liquor act.

Mr. Barnett refused to part with his 65-year-old trade mark. Attorney-General Bonner intervened, the board relented and a license was issued.

Mr. Barnett demanded a ruling on whether the dog was going to result in his being charged with an infraction of the act. He was told by Liquor Commissioner Col. D. McGugan to consult a lawyer.

The lawyer looked at the dog, looked at the act, and advised Mr. Barnett to go ahead and serve liquor.

"He thinks we are advertising the Poodle Dog, and not the liquor," said Mr. Barnett. "That's good enough for me, and we'll start serving wines and beer on Friday."

Britain Orders 'Secret' Red Out of Country

BIRMINGHAM, Eng. (UP)—A 26-year-old American scientist labeled a "secret Communist" in United States congressional testimony said today the British government has ordered him out of the country.

Dr. Joseph H. Cort, lecturer in physiology at Birmingham University, said Home Secretary Sir David Maxwell-Fyfe notified him he cannot remain in Britain after June 30.

Cort said he decided to move to Britain and take a permanent teaching job after he was accused in testimony before the House un-American activities of belonging to a "secret Communist" cell at Yale University.

Index to Inside Pages

	Page
Tax on Machinery Alarms B.C. Manufacturers	5
Oak Bay High School Students Receive Prizes and Diplomas	5
Proud To Be Called Red, Says CCF Member	7
School Curriculum Probe Launched By Trustees	7
700 Masons in Convention Here Next Week	15
Big Civil Defense Alert Set Monday	15
City Labor Men Show Little Interest in Rally	15
Victorians Win UBC Medical Awards	15

Ask the Times	15	Entertainment	9	Roberts	15
As We Live	18	Financial	28	Stott	5
Books	8	Hutchison	4	Sports	12, 13, 14
Bridge	22	Island Digest	10	TV Roundup	3
Building	6	Keate	5	Why Grow Old?	18
Churches	16	Kilgallen	5	Women	17, 18, 19
Classified	22	Penny Saver	18	Your Horoscope	24
Comics	11	Radio and TV	23		

WIRE BRIEFS

U.S. Golfers Lead

TORONTO (BUP — An American professional golf team edged a Canadian squad 10½ points to 7½ during 18-hole matches this morning to go into a 28-18 lead in the annual Hopkins Trophy international tournament.

Another full round of six matches were scheduled for this afternoon with the Americans prohibitive favorites to win for the third consecutive year.

Siamese Twins Split

LEEUWARDEN, Holland (UP) — A pair of seven-month-old Siamese twin girls were separated by surgery today by a team of five surgeons working in relays. Both were alive after the dramatic operation.

Lady Churchill Well

AIX-LES-BAINS, France (Reuters) — Lady Churchill left for Geneva today on her way back to England after a three-week cure at this Alpine spa. One of her doctors reported she was in "excellent health."

Nixon Escapes Crash

LOS ANGELES (UP)—Vice-President Richard Nixon escaped unharmed today when a drunk driver crashed into the car in which he was riding shortly after he arrived at Los Angeles international airport.

Blaze Kills Seven; Arsonist Blamed

CHICAGO (UP) — An 11-year-old boy said today he saw two men start a fire that killed seven persons and injured eight others when it roared through a four-story apartment house Friday night.

Air Crash Kills 5

MEMPHIS, Tenn. (UP)—A scheduled navy air show featuring a new tail-less Jet fighter was cancelled today after one of the craft crashed into a naval base classroom killing five persons and injuring eight but narrowly missing 100 sailors.

BCT Public Relations Man Peard Sutherland Dies

VANCOUVER (CP) — Peard Sutherland, 52, assistant public relations manager of the British Columbia Telephone Co., died in hospital Friday night.

A former newspaper man, Mr. Sutherland came to Vancouver in the 20s from Winnipeg, taking a post with the old Vancouver Morning Star, from where he went to the telephone company 26 years ago.

He was widely known as an authority on baseball and a collector of boys' books and periodicals. A baseball historian, he had what was considered one of the finest collections of baseball literature in Canada.

Mr. Sutherland was chairman of the advertising and sales bureau of the Vancouver Board of Trade in 1945, and a past vice-president of the Advertising Association of the West.

He was born in Durham, Ont.

Funeral services will be held Tuesday at 3 p.m. in Simmons & McBride Chapel, with Rev. Dr. H. E. Horton officiating.

Mr. Sutherland had hundreds of friends in Victoria, where he frequently visited on company business.

Regina Group Ready to Back Pro Ice Club

REGINA (CP)—A group of Regina business men is willing to back professional hockey in Regina if they have some assurance they can obtain suitable players, stadium manager Bob Gillies said on Friday night.

The pro team would be an entry in the Western Hockey League which includes Saskatoon, Edmonton, Calgary, New Westminster, Vancouver and Victoria.

The WHL has indicated several times its willingness to cooperate with anyone interested in forming such a club in Regina.

Any more fumbles in Indo-China an' th' French are goin' t' git Hanoi-ed at their gov-mint.

* * *

Bein' French premier's somethin' like dancin' with th' hostess—ever'body gits a turn.

* * *

Ain't much more'n a week away from th' longest day o' th' shortest summer.

INDO-CHINA MILITARY TALKS END

Pressure Climbs For Intervention

WESTMINSTER MAN FALLS TO DEATH BEFORE 3,000

NEW WESTMINSTER (CP)—William Quovadis, 37-year-old aerialist, died in hospital today after plunging 100 feet from a screen tower before more than 3,000 spectators Friday night.

Billed as "Senor Don Quovadis," he was performing at the opening ceremony of a drive-in theatre when a 30-foot flexible steel shaft on which he was doing a handstand snapped.

He fell against the edge of the tower, bounced off and dropped the remaining 70 feet to the ground. Quovadis was a taxi driver by day and a stunt man at night.

LANIEL RESIGNS AFTER DEFEAT

Resignation Not Mandatory; Vote Falls One Short of Majority; Confers With Cabinet

PARIS (CP) — Premier Joseph Laniel today submitted his cabinet's resignation shortly after being defeated by a confidence vote in the National Assembly of his Indo-China policy.

The vote—306 to 293—fell short of the 314 majority vote count which would automatically force the government to resign. For hours, Laniel deliberated with his cabinet on whether to quit.

Finally, he decided to tender his resignation to President Rene Coty. Coty told the government he would announce on Monday whether he would accept the resignation.

This leaves France with a half-in and half-out government during the week-end. It also leaves the Geneva conference in suspense. If the resignation is accepted, a long crisis may follow and the Geneva conference may have to disband for lack of a French representative with powers to act.

In a brief address at the start of the debate, Laniel said his government should be kept in office unless "a new team can be formed immediately with a large and faithful majority."

His words apparently fell on deaf ears. He got only scattered applause at the finish, and none from the critical points of the assembly where he needed help most.

NO ASIATIC MUNICH

Laniel said he did not believe that the Assembly was ready to accept an "Asiatic Munich" by agreeing to give up its fight on honorable terms in Indo-China, and he did not believe that a majority of the assembly was willing to vote down the Atlantic alliance.

He implied that a defeat for his government might lead to one or both of these consequences.

BILLY GRAHAM OFF TO EUROPE

LONDON (Reuters)—Three thousand Londoners jammed St. Pancras railroad station and sang hymns today as Billy Graham left Britain for a three-week tour of the Continent.

As the boat train pulled out, the crowds sang "God Be With You Till We Meet Again," led by a clergyman wielding an umbrella as a baton.

Deadlock Reported in Arms Talks

LONDON (CP)—Western officials reported today Russia has turned down a broad new allied plan to end the world arms race in atomic and conventional weapons.

The allies, at the same time, were said to have rejected Russian proposals for:

1. A Soviet-American agreement to renounce the use of atomic weapons.

2. A pledge by the Big Five powers, including Red China, not to use any weapon of mass destruction. The Soviets called for these agreements as first steps towards a wider disarmament program that would include a total ban on atomic weapons.

DEADLOCK IMMINENT

As a result, the informants said, deadlock seems imminent in talks here among the five leading atomic powers.

Canadian, British, French, American and Soviet envoys have been in conference here since May 13 under United Nations auspices to discuss "any and every aspect of disarmament."

Dulles 'Conditions' Could Be Met Overnight

By WILLIAM GALBRAITH

WASHINGTON (UP) — Officials said today the latest conditions laid down by Secretary of State John Foster Dulles for American intervention in the Indo-China war could be fulfilled almost overnight.

They saw Dulles' speech in Los Angeles Friday as a sign the United States has considerably watered down conditions under which it would come to the direct aid of the hard-pressed French and native forces.

Five-power military talks on Southeast Asia ended here behind a strict secrecy curtain. France was reported to have advised the United States it cannot continue the Indo-China war much longer without additional help from the Allies.

Military representatives of the United States, Britain, France, Australia and New Zealand had been meeting here since June 3. The talks ended under the same absolute secrecy that had prevailed since they began.

U.S. Won't Go It Alone

Officials said the United States still has no intention of going alone into the Indo-China battle. But Dulles couched the conditions under which the United States would consider entering the fight along with Allies in such loose language that the conditions could be easily and speedily met.

Officials said it could be argued that some of the conditions outlined by Dulles in his Los Angeles speech already have been met. Dulles listed these conditions:

1. The United States must be invited to intervene "by the present lawful authorities"—presumably France and the Indo-Chinese states;

2. The Indo-Chinese states must be assured complete independence;

3. The United Nations must show "evidence of concern" about the Indo-Chinese war;

4. Collective defense must involve "some of the other nations of the area";

5. France must pledge to remain in the fight until it is won.

The last condition — never publicly announced before — is regarded as the stickler because the French public is tired of the fight and many Frenchmen would like to get out now. But state department officials nevertheless think the French government could give such a pledge if it wants to.

Officials said France has already assured the Indo-Chinese states their independence and is in the process of carrying out the pledge now. Likewise, they said, it can be claimed the United Nations has showed its "concern" about the Indo-Chinese situation by placing the matter on the agenda of the security council.

Previously, Dulles had demanded the UN give "moral sanction" to any Allied intervention, a step that might require considerable time.

Suspect Bid $5,000 To Return Ransom

Kidnapped Woman's Relations Proffer Additional Sum for Recovery of $75,000

By WILEY MALONEY
(United Press Staff Correspondent)

PHOENIX, Ariz. (UP)—The well-to-do family of a Phoenix woman kidnapped Wednesday offered today to give the family of the alleged abductor, Daniel Joseph Marsin, $5,000 if he led police to the $75,000 ransom money turned over for her release.

Phoenix industrialist Sam Smith, father-in-law of the kidnap victim Evelyn Ann Smith, made the offer, Phoenix Police Chief Charles Thomas said. The 23-year-old Mrs. Smith had identified Marsin, a 41-year-old unemployed welder, Friday night as the man who abducted her. Today he was charged with "kidnapping for ransom." The offense carries a penalty of 20 to 50 years in prison.

Maricopa County Attorney William P. Mahoney had said after an all-night interrogation that Marsin would neither "admit nor deny" he kidnapped Mrs. Smith, wife of Herbert Smith, one of the owners of the Smith Pipe and Steel Co.

Mrs. Smith confronted Marsin yesterday. She said that although Marsin was wearing different clothes than her abductor, she recognized physical characteristics.

Marsin, she said, also called the nearby range of hills the "Superstitious Mountains." Her kidnapper, made the same mispronunciation.

QUEBEC FRIENDLIEST, ONTARIO GREATEST FUTURE

All Canada Believes B.C. Has Nation's Best Climate

BY CANADIAN INSTITUTE OF PUBLIC OPINION

The people of Quebec are Canada's friendliest. Ontario has the greatest future. The best climate belongs to British Columbia.

This is how Canada, as a nation, sums up three individual characteristics of its provinces. Regionally, however, there are fierce loyalties with each province believing in the merits of its own people, economy and climate.

Interviewers for the Gallup Poll asked a cross-section of the public three questions:

"Which province in Canada do you think has (1) the friendliest people? (2) the greatest future? (3) the best climate?

These are the national votes, on each, for comparison.

	Friendliest	Greatest Future	Best Climate
Nfld.	2%	1%	1%
P.E.I.	2	x	1
N.S.	4	1	2
N.B.	3	1	1
Que.	23	20	7
Ont.	15	28	21
Man.	6	2	2
Sask.	7	4	2
Alta.	9	17	6
B.C.	6	10	36
Misc.	5	1	2
No Opinion	18	15	19
	100%	100%	100%

x—Less than 1%.

Strong regional loyalties are shown when the thinking of the various provinces is studied separately or in groups. For instance, 68 per cent in the Maritimes vote for their own friendliness first; 75 per cent in Quebec; 37 per cent in Ontario; 80 per cent on the Prairies; 33 per cent in British Columbia.

On balance, Ontario is regarded as having the most promising future; Quebec ranks second, due almost entirely to the overwhelming vote of its own citizens; all regions except Quebec place Alberta in either first or second place.

As for climate, British Columbia wins with no competition at all, and with 83 per cent of its own citizens giving it highest honors, rain or shine.

CAPITAL LETTER

Question of Power—For the Commission?

By ART STOTT

UP to a couple of years ago you could greet most senior officials of the B.C. Power Commission with the half-jocular query, "When are you going to take over the B.C. Electric?"

The answer depended largely on the degree of trust and intimacy between questioner and official—but it was almost invariably half-jocular, too.

A little over a year ago a new reply cropped up—"What makes you think they're not going to take us over?" It was still half-jocular, quizzical.

Then came the story of the big $5,000,000 Electric submarine cable from the Mainland. From it sprang the question: "What does this do to the B.C. Power Commission on Vancouver Island?"

Cowichan-Newcastle's CCF member Robert Strachan suggested a reply to the Legislature at its last session. He seemed to be drawing a long bow, but he put up this hypothetical case: Suppose that for some reason—which might be a dry season—the power commission fell down on its Vancouver Island commitments to supply wholesale power to the B.C. Electric. Suppose the private company used that failure as an excuse to tear up the contract between the two.

Then, he said, the power commission, crippled by loss of revenue from the company, might languish and die on the Island. The B.C. Electric would be in and ready to take over.

The case doesn't sound too convincing. Even the analogous remarks the other day of Mr. Arnold Webster, CCF leader, don't make it strong.

Concern for the Future

But Mr. James D. W. Blyth's terse statement in explanation of his resignation from the commission, at least creates misgivings. Mr. Blyth was the young member of the three-man board. He of the triumvirate is of an age to make a career of public power.

It is he who expresses "concern for the future of public power." That is cryptic enough to permit several explanations.

Premier Bennett says that as long as he is premier the power commission will never be sold out entirely or in part to private interests. Mr. Bennett, in his public statements, adheres to the frame established by former Premier John Hart when he created the power commission—a development which made provision for public and private interests to operate in the field —"Private enterprise when it is enterprise, public ownership when it is not."

Whether the spur of competition has been a factor or not, The B.C. Electric has pressed development since the power commission was created in 1945. Both agencies, by their natures, must expand continually—building demand and creating facilities to meet it.

The private company has, of course, the desirable retail areas of British Columbia, serving the more densely populated regions of the southern mainland and southern Vancouver Island. The publicly-owned system takes the domestic skim milk.

On the Record

Even so, the B.C. Power Commission, operating at cost and not saddled with the tax and dividend burdens of the private company, has done a good job on rural electrification, reducing rates and expanding service in most places previously served by local private concerns.

The B.C. Power Commission has many friends—as evidenced by tributes from all sides of the House at the last legislative session.

It has, too, a few enemies. The affections of conservationists have been alienated by the Buttle Lake dispute. Public confidence in the commission slipped, too, with the mud slide that descended on Whatshan.

In spite of that, the public still wants the B.C. Power Commission to continue in growing strength. Premier Bennett recognizes that fact in his statement. But it is not just a question of maintaining the commission. It is a question of seeing that it gets more than formal, statutory support. To be robust, it needs the kind of backing available only from a government that is prepared to go the extra mile for the commission.

That's why Mr. Blyth's concern is a cause for anxiety.

Does the man who has returned to his higher-paid position with Brazilian Traction foresee developments in British Columbia similar to those reported across the border, where publications speak of the "super-combine of five Pacific Northwest power companies—formed to take over the Bonneville Power Administration as the Republicans dismantle it"? Has he in mind President Eisenhower's unfortunate reference to that big public power project, TVA, as "creeping socialism"?

Has he been impressed by the apparent intimacy between the B.C. Electric's highly competent aand persuasive public relations department and the Social Credit government?

Doubhtful Relationship

Is he concerned over a Government-Power Commission relationship which would deprive the commission of authority and place it in the position of a junior employee who takes orders and instruction from political seniors?

Wittingly or otherwise Mr. Blyth has sown the seeds of mistrust in the garden cultivated co-operatively to date between the B.C. Power Commission and its parent, the Government. No one yet can foresee their flowering. But British Columbians can't help glancing a little apprehensively at what their neighbors in Washington are now growing in the power field where public ownership was thriving.

ON HATING AMERICA

Times Editor Awarded Medal For Widely-Read Article

Victoria Daily Times editor, Bruce Hutchison, has won the president's medal of the University of Western Ontario for an article in Maclean's Magazine, "A Dangerous European Luxury — Hating America," chairman of the Governor-General's literary awards board announced Friday.

Mr. Hutchison wrote the article after 7,000 miles of travel through the eight major nations of western Europe. It was published late last year.

In the article the author traces the roots of trans-Atlantic misunderstanding: the bitter anti-Americanism of Europeans.

This, he said, was based on exaggeration of the habits and ill manners of American soldiers and tourists in Europe; the ineffectualness of the Eisenhower government; the contempt shown for Senator McCarthy, and the misconception of American life given the public by Britain's mass-circulation press, plus America's insistence on the American way of life.

The award has been given annually, together with three other award classifications, for the best items by a Canadian published in a newspaper or periodical.

The medals are to be presented at a dinner given by the University of Alberta at the convention of the Canadian Authors' Association at Banff July 2.

Other winners were: Colin McDougall, Montreal, for the short story, "The Firing Squad," in Maclean's; Mrs. Duncan MacNair, New Westminster, for the poem, "Lament," in The Fiddlehead of the University of New Brunswick quarterly, and Northrup Frye, Toronto, for the scholarly article, "Towards a Theory of Cultural History," published in the University of Toronto quarterly.

Margaret Truman Signs Season TV Contract

NEW YORK (AP) — Margaret Truman signed a contract with the National Broadcasting Co. for her fourth season of radio and television guest appearances, the network announced Friday. The daughter of former president Truman has appeared in a variety of roles ranging from drama to comedy to singing. Financial terms were not disclosed.

McCALL BROS
The Floral Funeral Chapel
Quiet dignity amid harmonious surroundings that has won Victoria's approval.
1400 Vancouver St. 4-2012

FACTORY "KNOW HOW"
HAS PRODUCED THE GREATEST
GMC TRUCKS FOR 1954
Outstanding in quality, dependability and value . . . suitable for farmers and dairymen . . . and heavy duty hauling.
EMPRESS MOTORS LTD.
900 FORT STREET PHONE 2-7121

ASK YOUR BANKER! He'll tell you that nowhere can you get better returns.
Invest now in your year's supply of these HIGHEST QUALITY COALS

	Reg Price	Cash Discount	You Pay Only
GALT LUMP	$22.95	$1.80	$21.15
BRYAN LUMP	$22.65	$1.50	$21.15
MIDLAND LUMP	$21.85	$1.35	$20.50
COMMANDER LUMP	$21.85	$1.35	$20.50
GASCO BRIQUETS	$24.90	$1.50	$23.40
CANMORE BRIQUETS	$23.00	$1.00	$22.00

Comparable Savings on Egg and Stoker Blend
These prices effective only 'til June 30—Order Now
MAKE YOUR INVESTMENT PAY OFF . . . ASK YOUR BANKER
Delivered Within 4½ Mile Circle
VICTORIA WOOD AND COAL COMPANY LTD.
625 FORT STREET, Yarrow Bldg. Phone 2-8247

For every DOLLAR you invest, Pontiac gives you a wealth of truly startling values.
Take FOR instance, Pontiac's unmatched choice of 31 models in six great series.
Think, too, of the DOLLAR stretching, trouble-free performance of Pontiac's famous high-compression engines.
And when YOU consider features, both standard and optional, it is a fact that you CAN'T find another car in any price range anywhere that can BEAT what Pontiac gives you. With Power Steering for instance, Power Brakes, Automatic Window and Seat Controls, PONTIAC offers luxury car features at thrifty prices!

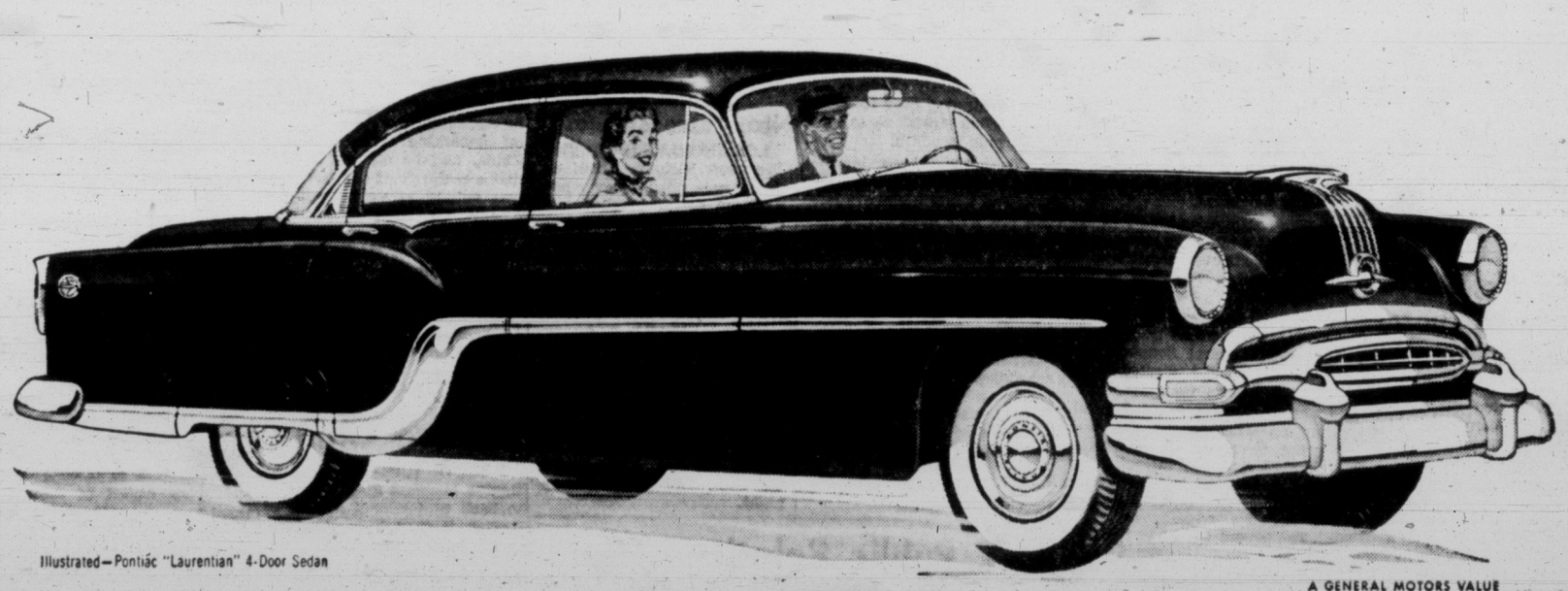

Illustrated—Pontiac "Laurentian" 4-Door Sedan
A GENERAL MOTORS VALUE

DRIVE IT and you'll want it...PRICE IT and you'll buy it
Pontiac
P-2054B
EMPRESS MOTORS, LTD.
900 Fort St. 2-7121

Fresh New Designs . . .
So Sweet and Simple in Styling . . .
So Ageless in Their Charm
LITTLE & TAYLOR
Registered Jewellers American Gem Society
1209 Douglas St. (Scollard Bldg.) Phone 4-5812

THE TIMES TELEVISION WEEK FOR SIX STATIONS

Sunday, June 13

CBUT-TV Channel 2	KOMO-TV Channel 4	KING-TV Channel 5	TIME P.M.	KTNT-TV Channel 11	KVOS-TV Channel 12	KMO-TV Channel 13
Adventure	Hall of Fame	King's Crossroad	5.00	Sunday Theatre		Dr. Peale
Adventure	Hall of Fame	King's Crossroad	5.15	Sunday Theatre		Church
Kit Carson	Kukla, Fran,	Charlie Chan	5.30	Sunday Theatre		Church
Kit Carson	Ollie	Charlie Chan	5.45	Sunday Theatre		Church
News	Joe Palooka	Charlie Chan	6.00	You are There	Faith	Church
Magazine	Joe Palooka	Charlie Chan	6.15	You are There	Faith	Church
Dennis Day	Roy Rogers	Col. Flack	6.30	Story Theatre	This Is	We Believe
Show	Roy Rogers	Col. Flack	6.45	Story Theatre	the Life	Billy Graham
Our Miss	Cheer TV	Music Hall	7.00	Playtime	Fearless	Million $ Movie
Brooks	Cheer TV	Music Hall	7.15	Playtime	Fosdick	'My Son, My Son'
Frosia	Mr. Peepers	Drew Pearson	7.30	What's My Line	Hank	'My Son, My Son'
Frosia	Mr. Peepers	Fulton Lewis Jr.	7.45	What's My Line	McCune	'My Son, My Son'
Toast of	Comedy Hour	City Detective	8.00	Toast of Town	Films	'My Son, My Son'
the Town	Comedy Hour	City Detective	8.15	Toast of Town	What's Trouble	'My Son, My Son'
Toast of	Comedy Hour	Follow the Man	8.30	Toast of Town	Hollywood	'My Son, My Son'
the Town	Comedy Hour	Follow the Man	8.45	Toast of Town	Half-Hour	'My Son, My Son'
Four Star	Philco TV	Centre Stage	9.00	GE Theatre	Ruggles	'My Son, My Son'
Playhouse	Philco TV	Centre Stage	9.15	GE Theatre	of Redgap	'My Son, My Son'
Window on	Philco TV	Centre Stage	9.30	Man Behind the	Into the	'My Son, My Son'
Canada	Philco TV	Centre Stage	9.45	Badge	Night	'My Son, My Son'
This Is	Loretta Young	Death Valley	10.00	The Web	Candlelight	'My Son, My Son'
the Life	Loretta Young	Death Valley	10.15	The Web	Candlelight	'My Son, My Son'
"Lost Youth"	Man Against	Mr. and Mrs.	10.30	Washington	Candlelight	'My Son, My Son'
"Lost Youth"	Crime	North	10.45	Late Show	Candlelight	'My Son, My Son'
"Lost Youth"	Crown Theatre	Sun. Edition	11.00	"Man	Candlelight	'My Son, My Son'
"Lost Youth"	Crown Theatre	Bey'nd Tomorrow	11.15	Who	News	'My Son, My Son'
"Lost Youth"	Scotland Yard	Bey'nd Tomorrow	11.30	Walked	News	'Sign Off
"Lost Youth"	Scotland Yard	Bey'nd Tomorrow	11.45	Alone"	Sign Off	

Monday, June 14

Space Command	Pinky Lee	Hearings	5.00	Home Show	Hopalong Cassidy	No Television Scheduled
Space Command	Pinky Lee	Hearings	5.15	Valiant Lady	Film	
Dusty Bates	Howdy Doody	Hearings	5.30	Secret Storm	Parade	
Dusty Bates	Howdy Doody	Hearings	5.45	Portia	Melody Time	
Test Pattern	Mother Goose	Sheriff Tex	6.00	Dandy Tim.	Junior Crossroads	
Test Pattern	Mother Goose	Sheriff Tex	6.15	Dandy Time	Armchair Advent.	
Test Pattern	Chuckwagon	Sheriff Tex	6.30	Doug Edwards	Weather Eye	
Test Pattern	Chuckwagon	Blinky	6.45	Perry Como	Serial Time	
CBC News	Sports; Gardner	Superman	7.00	Studio One	Liberace	
Ad Lib	News	Superman	7.15	Studio One	Liberace	
Living	Tony Martin	Early Edition	7.30	Studio One	Gold Bergs	
Living	Camel News	Weatherman	7.45	Studio One	Gold Bergs	
Foreign	Hopalong	Duffy's	8.00	Burns and	Badge 714	
Intrigue	Cassidy	Tavern	8.15	Allen	Badge 714	
Amos	Comment	Doctor	8.30	Arthur Godfrey	Wrestling	
'n Andy	Comment	I.Q.	8.45	Arthur Godfrey	Wrestling	
Favorite	Dennis Day	You Asked	9.00	I Love Lucy	Wrestling	
Husband	Dennis Day	For It!	9.15	I Love Lucy	Wrestling	
Victory	Bob Montgomery	Foreign Intrigue	9.30	Red Buttons	Candlelight	
At Sea	Bob Montgomery	Foreign Intrigue	9.45	Red Buttons	Theatre	
TV Playhouse	Bob Montgomery	Pontiac Play	10.00	Rocky King	Candlelight	
TV Playhouse	Bob Montgomery	Playhouse 15	10.15	Rocky King	Theatre	
Boxing	Name the Tune	Mr. Make It	10.30	Health Club	Candlelight	
Boxing	Name the Tune	Wrestling	10.45	News	Theatre	
Boxing	All-Stars	Wrestling	11.00	Late Show	Sign Off	
Boxing	All-Stars	Wrestling	11.15	"House		
News; Weather	Newspaper; News	Wrestling	11.30	Of		
	Curtain Time	Playhouse	11.45	Mystery"		

Tuesday, June 15

Mr. Wizard	Pinky Lee	Hearings	5.00	Home Show		No Television Scheduled
Mr. Wizard	Pinky Lee	Hearings	5.15	Valiant Lady		
Range Rider	Howdy Doody	Hearings	5.30	Secret Storm		
Range Rider	Howdy Doody	Hearings	5.45	Portia		
Test	Mother Goose	Sheriff Tex	6.00	Dandy Time	For the Ladies	
Pattern	Dozzer the Bear	Sheriff Tex	6.15	Dandy Time	Film Parade	
Test	Chuchwagon	Sheriff Tex	6.30	Doug Edwards	Melody	
Pattern	Chuchwagon	Sheriff Tex	6.45	Jo Stafford	Time	
News	Sports; Gardner	Kit	7.00	Goldbergs	Junior Crossroads	
Ad Lib	News	Carson	7.15	Goldbergs	Armchair Advent.	
Dinah Shore	Dinah Shore	Early Edition	7.30	Early Show	Weather Eye	
Queen's Plate	Camel News	Weatherman	7.45	Early Show	Serial Time	
Milton Berle	Range	Kent	8.00	Flash Gordon	King's	
Milton Berle	Rider	Theatre	8.15	Flash Gordon	Crossroads	
Milton Berle	Amos 'n Andy	Martha Wright	8.30	Red Skelton	Facts	
Milton Berle	Amos 'n Andy	To Be Announced	8.45	Red Skelton	Facts	
Playbill	Fireside	Adolphe	9.00	Meet Millie	Industry Parade	
Playbill	Theatre	Menjou	9.15	Meet Millie	Meet the Victim	
Playbill	Top Play	Jamboree	9.30	Suspense	Sports Parade	
Playbill	Top Play	Jamboree	9.45	Suspense	Candlelight	
Late Show	Truth or	Danny	10.00	Danger	Candlelight	
Late Show	Consequences	Thomas	10.15	Danger	Theatre	
My Hero	Bob Hope	Waterfront	10.30	4-Star Playhouse	Candlelight	
My Hero	Bob Hope	Waterfront	10.45	4-Star Playhouse	Theatre	
Sportscholar	Bob Hope	World Today	11.00	News	Candlelight	
News; Weather	Bob Hope	Longacres	11.15	Late Show	Theatre	
	Newspaper News	Name's the	11.30	'Counter Punch'	Sign Off	
	Wrestling	Game!	11.45	'Counter Punch'		

Wednesday, June 16

Willie Wonderful	NW Digest	Hearings	5.00	Home Show		
How About That	NW Digest	Hearings	5.15	Valiant Lady		
Small Fry	Howdy Doody	Hearings	5.30	Secret Storm		
Frolics	Howdy Doody	Hearings	5.45	Portia		
Test	Mother Goose	Sheriff Tex	6.00	Cartoon Time	For the Ladies	
Pattern	Dowzer the Bear	Sheriff Tex	6.15	Dandy Time	Film Parade	
Test	Hopalong	Sheriff Tex	6.30	Doug Edwards	Melody	Matinee
Pattern	Cassidy	Sheriff Tex	6.45	Perry Como	Time	Kiddie Karnival
News	Sports; Gardner	Wild Bill	7.00	Fights	Junior Crossroads	Super Serial
Ad Lib	News	Hickok	7.15	Fights	Armchair Advent.	Super Serial
Living	Eddy Fisher	Early Edition	7.30	Fights	Weather Eye	Westernaires
Living	News Review	Weatherman	7.45	Howie Odell	Serial Time	Public Prosecutor
Life With	Playback	Lone	8.00	Baseball	King's	Sagebrush Thtre.
Father	Opportunities	Ranger	8.15	Scrapbook	Crossroads	"Red
Ford Theatre	My Little	Four Star	8.30	Ramar	Ramar	River
Ford Theatre	Margie	Playhouse	8.45	Ramar	Ramar	Renegades"
What's My Line	Kraft TV	Belle Starr	9.00	Arthur Godfrey	Amos	Roy Gordon
What's My Line	Kraft TV	Belle Starr	9.15	Arthur Godfrey	'n Andy	Roy Gordon
Late Show	Kraft TV	Liberace	9.30	Arthur Godfrey	I Led	Hollywood
Late Show	Kraft TV	Liberace	9.45	Arthur Godfrey	Three Lives	Hollywood
Duffy's	This Is	Ray	10.00	Strike It	Front Page Det.	Wrestling
Tavern	Your Life	Bolger	10.15	Rich!	Front Page Det.	Wrestling
Playbill	I Married	My Hero	10.30	I've Got	Theatre	Wrestling
"Bonded Hearts"	Joan	My Hero	10.45	a Secret	Candlelight	Wrestling
"Bonded Hearts"	To Be Announced	World Today	11.00	Janet Dean, RN	Theatre	Sports Album
"Bonded Hearts"	To Be Announced	"Angelo"	11.15	Janet Dean, RN	Candlelight	Sports Album
"Bonded Hearts"	Newspaper; News	"Angelo"	11.30	Star Parade	Theatre	Sign Off
News; Weather"	Curtain Time	"Angelo"	11.45	Star Parade	Sign Off	

Thursday, June 17

Telestory	Pinky Lee	Hearings	5.00	Home Show		
Scrapbook	Pinky Lee	Hearings	5.15	Valiant Lady		
Wild Bill	Howdy Doody	Hearings	5.30	Secret Storm		
Hickok	Howdy Doody	Hearings	5.45	Portia		
Test	Mother Goose	Sheriff Tex	6.00	Dandy Time	For the Ladies	
Pattern	Mother Goose	Sheriff Tex	6.15	Dandy Time	Film Parade	
Test	Mr. Wizard	Sheriff Tex	6.30	Doug Edwards	Melody	Matinee
Pattern	Mr. Wizard	Sheriff Tex	6.45	Jane Froman	Time	Kiddie Karnival
News	Sports; Gardner	Annie	7.00	Playhouse	Junior Crossroads	Super Serial
Ad Lib	News	Oakley	7.15	Playhouse	Armchair Advent.	Super Serial
Dinah Shore	Dinah Shore	Early Edition	7.30	'Place the Face'	Weather Eye	Westernaires
Track and Field	Camel News	Weatherman	7.45	'Place the Face'	Serial Time	Westernaires
Vic Obeck	Cisco Kid	Abbott and	8.00	Bob Gleason	King's	Detective
Vic Obeck	Cisco Kid	Costello	8.15	Bob Gleason	Crossroads	Detective
L'heure Concerto	Groucho Marx	Life of	8.30	Big Picture	Cisco Kid	Sagebrush Thtre.
L'heure Concerto	Groucho Marx	Riley	8.45	Big Picture	Cisco Kid	"Cowboys
L'heure Concerto	Dragnet	Face Facts	9.00	Video Theatre	Candid	From
L'heure Concerto	Dragnet	Face Facts	9.15	Video Theatre	Camera	Texas"
Kraft TV	Ford	Starliner	9.30	Big Town	Mr. and Mrs.	Counterpoint
Kraft TV	Theatre	Starliner	9.45	Big Town	North	Counterpoint
Kraft TV	Martin Kane	Racket Squad	10.00	Mr. McNulty	Famous	Boxing
Kraft TV	Martin Kane	Racket Squad	10.15	Mr. McNulty	Playhouse	Boxing
Fighting Words	Newsreel	Star	10.30	I Led 3 Lives	Ford	Pitch Time
Fighting Words	To Be Announced	Playhouse	10.45	I Led 3 Lives	Theatre	Wrestling
To Be Announced	Visitor	World Today	11.00	News	Cinema	Wrestling
To Be Announced	Visitor	Great Fights	11.15	Late Show	Cinema	Wrestling
Headline Parade	Newspaper; News	"Passport to	11.30	"Black	Cinema	Wrestling
News; Weather	Curtain Time	Heaven"	11.45	Tulip"	Cinema	Sign Off

Friday, June 18

Roy Rogers	Who Said That	King's Kamera	5.00	Home Show		
Roy Rogers	Who Said That	King's Kamera	5.15	Valiant Lady		
Hopalong	Howdy Doody	Sheriff Tex	5.30	Secret Storm		
Cassidy	Howdy Doody	Sheriff Tex	5.45	Portia		
Test	Mother Goose	Sheriff Tex	6.00	Cartoon	For the Ladies	Matinee
Pattern	Mother Goose	Sheriff Tex	6.15	Dandy Time	Film Parade	Kiddie Karnival
Test	Farm and	Super	6.30	Doug Edwards	Melody	Harbor Lights
Pattern	Garden	Circus	6.45	Perry Como	Time	Harbor Light
News	Gillette Sports	Super	7.00	Showhouse	Junior Crossroads	Million $ Movie
Ad Lib	Gillette Sports	Circus	7.15	Showhouse	Armchair Advent.	"Dark Hour"
Liberace	Gillette Sports	Early Edition	7.30	Showhouse	Weather Eye	"Dark Hour"
Liberace	Camel News	Weatherman	7.45	Showhouse	Serial Time	"Dark Hour"
Garroway	Garroway	Sky King	8.00	Mama	Little Show	"Dark Hour"
Garroway	Garroway	Sky King	8.15	Mama	Playhouse	"Dark Hour"
Racket Squad	Life With	Trouble With	8.30	Topper	Playhouse	"Dark Hour"
Racket Squad	Elizabeth	Father	8.45	Topper	Playhouse	"Dark Hour"
Stock Cars	Big Story	Ozzie and	9.00	Star Playhouse	Playhouse	"Dark Hour"
Stock Cars	Big Story	Harriet	9.15	Star Playhouse	Playhouse	"Dark Hour"
Stock Cars	TV Soundstage	Stage 5	9.30	Our Miss	Empire	"Dark Hour"
Stock Cars	TV Soundstage	Stage 5	9.45	Brooks	Theatre	"Dark Hour"
Stranger Fiction	Inner Sanctum	Pride	10.00	My Friend	Wrestling	"Dark Hour"
Stranger Fiction	Inner Sanctum	Family	10.15	Irma	Wrestling	"Dark Hour"
Panorama	Victory at Sea	Badge 714	10.30	News	Wrestling	"Dark Hour"
"Long Shot"	Victory at Sea	Badge 714	10.45	Late Show	Wrestling	"Dark Hour"
"Long Shot"	To Be Announced	World Today	11.00	"Law	Candlelight	"Dark Hour"
"Long Shot"	To Be Announced	Golf	11.15	Of	Theatre	"Dark Hour"
News; Weather	Newspaper; News	Playhouse	11.30	The	Candlelight	Sign Off
	Curtain Time	Playhouse	11.45	Jungle"	Theatre	

Saturday, June 19

Cowboy Corner	Mr. Wizard	Bar Five	5.00	Movie Theatre		
Cowboy Corner	Mr. Wizard	Bar Five	5.15	Movie Theatre		
Cowboy Corner	Youth Knows	Bar Five	5.30	Movie Theatre		
Cowboy Corner	Youth Knows	Bar Five	5.45	Movie Theatre		
Test	Saturday	Matinee	6.00	Movie Theatre	For the Ladies	
Pattern	Corral	Matinee	6.15	Movie Theatre	Film Parade	
Test	Saturday	Matinee	6.30	Movie Theatre	Melody	
Pattern	Corral	Matinee	6.45	Movie Theatre	Time	
News	Eddie Fisher	Gene Autry	7.00	That's My Boy	Paradise Island	Matinee
One the Spot	News	Gene Autry	7.15	That's My Boy	Going Places	Kiddie Karnival
Holiday	Ethel	Who's Boss	7.30	Beat the Clock	TV Shot	Gospel
Ranch	and Albert	Who's Boss	7.45	Beat the Clock	TV Shot	Westernaires
Jackie Gleason	Bank on Stars	Big Picture	8.00	Jackie	Western	Laurel and
Jackie Gleason	Bank on Stars	Big Picture	8.15	Gleason	Theatre	Hardy
Jackie Gleason	Amateur Hour	Break the	8.30	Jackie	Film	Movie Time
Jackie Gleason	Amateur Hour	Bank	8.45	Gleason	Parade	"Burma Bombs"
Hit Parade	Show of Shows	Playhouse	9.00	2 For Money	Big Picture	"Burma Bombs"
Hit Parade	Show of Shows	Playhouse	9.15	2 For Money	Big Picture	"Burma Bombs"
Wrestling	Show of Shows	"The Squeeze"	9.30	Favorite Hsbnd.	Gaddis	"Burma Bombs"
Wrestling	Show of Shows	"The Squeeze"	9.45	Favorite Hsbnd.	Public Prosecutor	"Burma Bombs"
Wrestling	Show of Shows	Mr. D.A.	10.00	Plainclothesman	Candlelight Thtr.	Wrestling
Wrestling	Show of Shows	Mr. D.A.	10.15	Plainclothesman	Candlelight Thtr.	Wrestling
Two on Aisle	Private Sec.	"Doorway"	10.30	Boston Blackie	Candlelight Thtr.	Wrestling
Two on Aisle	Private Sec.	"Doorway"	10.45	Boston Blackie	Candlelight Thtr.	Wrestling
Two on Aisle	Roto Broil	"Doorway"	11.00	Late Show	Candlelight Thtr.	Sign Off
Two on Aisle	Curtain Time	"Doorway"	11.15	"Mystic Circle"	Sign Off	
News; Weather	Curtain Time	"Doorway"	11.30	"Mystic Circle"		
	Curtain Time	"Doorway"	11.45	"Mystic Circle"		

CBUT-TV Channel 2	KOMO-TV Channel 4	KING-TV Channel 5	TIME P.M.	KTNT-TV Channel 11	KVOS-TV Channel 12	KMO-TV Channel 13

Morning Programs Are Carried Daily.

CHURCHILL: A Man and an Era (13)

By WARD CANNEL and RALPH LANE

On May 10, 1940, Winston Churchill reached the goal he had almost attained so many times. But now he was 66 years old and Prime Minister of Great Britain when civilization itself was in danger.

As a wartime Prime Minister, he could be seen in his drab train, or air-borne pressure chamber or climbing out of his bomb shelter at No. 10 Downing Street or hurrying from one cabinet meeting to another. And all of it to mobilize Britain in her darkest hour.

Sixteen days after he took office, the Belgian army surrendered, leaving a British force stranded. From his bedside phone, Churchill massed history's strangest flotilla and England made still another retreat — but one which saved a British army to fight another day.

WEEK'S TV ROUND-UP

By BILL PARKER

West Coast actors and actresses looking for television berths had better brush up on their lines.

The Canadian Broadcasting Corporation has announced audition plans for TV station CBUT for "live" programming.

Some auditioning has already taken place in Vancouver for the production of local shows which will be televised in early July.

The same type of audition will be used for TV as has been developed over the years for CBC radio. A panel of judges consisting of two non-CBC experts in the fields of acting and adjudication will audition prospective thespians.

Actors and actresses will be required to learn a part from material handed out by the CBC 10 days in advance of the audition date and will have to perform that part and some material of their own choosing.

Audition time will be 12 minutes.

★ ★ ★

This preliminary audition will not take place before the television camera, but if a candidate is accepted by the board, he or she will then audition before a camera.

Of those who are not asked to appear before the TV lens, the CBC, with typical red tape, will classify them in two categories—those who will be asked to return after additional study, and those who will not!

★ ★ ★

"Toast of the Town," appearing on CBUT at 8 p.m., Sunday, will feature three very well-known TV personalities.

Liberace, fresh from his Madison Square Garden triumph; Red Buttons, ribtickling comic; and Richard "Mr. Pastry" Hearne, star of British TV comedies, will be guests of Ed Sullivan on the one-hour show.

★ ★ ★

One of the world's most impressive religious events for many years, the Roman Catholic Church's Canonization Service of Pope Pius X, will be televised on KOMO-TV at 3.30 p.m., Sunday.

NBC correspondent Jack Begon will deliver the commentary from St. Peter's Square for the filmed event.

★ ★ ★

The Seattle hearings of the Un-American Activities Committee will be carried this week by KING-TV.

From 10 a.m. to 1 p.m. and from 3 p.m. to 6 p.m., KING will turn its cameras on the proceedings.

Looks like a little competition for McCarthy!

Vancouver Entries

FIRST RACE—Five and half furlongs:
Higher Wages (Simms) 110
Wee Cathie (Slocum) 110
Willie Pass (Russell) 115
East Weymass (Haycock) 110
Westland (Martinez) 110
Oslo Park (Poel) 115
McGinty (Williams) 115
Wins Courage (Filipchuk) 115
Cimota (Gomez) 115
Totem First (Schmied) 115
Also eligible:
Bat Man (Oliver) 110
Wendy's Boy (Ulrich) 115
Noon Gold (Schilling) 110
Gone South (Russell) 120

SECOND RACE—Four and half furlongs:
Silver Su (Arterburn) 116
Alma M (Trent) 116
Green Leaves (Williams) 116
Lady Glenlivet (Lavoie) 116
Royal Journey (Poel) 116
Pert Pack (Filipchuk) 116
Noble Heritage (Slocum) 116
Sparkles (Schmied) 116
Bonne Pierre (Matthews) 116
Onolee (Simmons) 116
Also eligible:
Chicks Last (Martinez) 116
Broken Record (Arterburn) 116

THIRD RACE—One mile:
Lady Asia (Trent) 112
Royal Colonist (Strickland) 112
Tommy's Pal (Arterburn) 106
R. Bingham (Schilling) 112
Rosa Patch (Williams) 114
Artois Kid (Haycock) 117
Sara J (Slocum) 115
Manor Land (Elwood) 110
Balarama (Snellings) 109
Mezzo Soprano (Sivewright) 109
Also eligible:
Honor Track (Slocum)

FOURTH RACE—One mile:
Late Edition (Schilling) 115
Captain Turley (Williams) 115
Silver Patch (Trent) 117
Baby Ginger (Martinez) 109
Haida Knight (Stanton) 111
Lamouche (Oliver) 102

FIFTH RACE—Six furlongs:
Capliano (Poel) 113
Side Pocket (Williams) 113
Utmost (Sivewright) 120
Ynez (Simmons) 110
Vidette Lad (Strickland) 110
Ladworth (Arterburn) 113
Skyworth (Lavoie) 113
Spee Damion (Richardson) 108
Kathy Fin (Hall) 108
Niccolo (Jellison) 120
Also eligible:
Marbeth (Oliver) 100
Happy View II (Elwood) 111

SIX RACE—Six furlongs:
War Pep (Snellings) 112
Steven C (Oliver) 115
Netherton (Poel) 117
Reprieve (Trent) 120
Silent Bank (Martinez) 112
Retrieved (Simmons) 117
Count Flood (Schmied) 112
Three Banners (Arterburn) 115
Man of Spirit (Powers) 120
Dainty Colleen (Slocum) 112
Also eligible:
Lauriston (Mathews) 112
Warplaid (Jellison) 120
Wheatlander (Forster) 117
King's English (Williams) 114

SEVENTH RACE—Six furlongs:
Ballymagorry (Schmied) 114
Kellsboro Sue (Russell) 102
Meadowvale Sue (Williams) 112
Poriers Pebble (Trent) 114
Coran (Sivewright) 112
Jansie (Ventrella) 114

EIGHTH RACE—Six furlongs:
Hi Lead (Blair) 115
Spartan's Last (Hall) 108
Beau Falcon (Strickland) 115
Vino Jose (Slocum) 120
Pascan (Poel) 110
Fiord Man (Sivewright) 120
Zemzem (Schilling) 105
Have No Fear (Ventre) 115
Irish Millie (Ballah) 115
Jack Snooper (Filipchuk) 120
Also eligible:
Lady Editor (Russell) 115
Playmate (Filipchuk) 115
Mabe Gold (Trent) 115
Kintel (Schilling) 115
Information (Lavoie) 110
Four Seasons (Oliver) 105
Mabe Wracia (no bow) 115
Mahi Mahi (Filipchuk) 115
Fire Over (Strickland) 115
Army Flag (Sivewright) 110
Fleur D'Ajonc (Haycock) 115
Empire Sun (Poel) 115
Woodland Echo (Blair) 110
Ted Junior (no boy) 108
Country Man (no boy) 120
Sunday Painter (Martinez) 120
Van Vic (Williams) 115
Mondora (Oliver) 105
SUBSTITUTE RACE—Six furlongs:
Dry Call (Martinez) 110
Luce Halo (Blair) 104
Gupsy (Dickinson) 122
Army Repeater (Elwood) 104
Judge Carter (Trent) 122
Scarlet Way (Powers) 112
Ardwick Lad (Russell) 117
Barr-Jan (Elwood) 107
Some Doings (Schilling) 112
Balfro Boy (Oliver) 112
Lucy's Doll (no boy) 109
Penny Pebble (Trent) 112
More Expense (Longo) 115
Private Flash (Ventrella) 117
First post, 4.45.

EARLY INDUSTRY

The first census of New France in 1667 showed a population of 3,215 including 20 shoemakers.

S. J. Willis Band Plays At Beacon Hill Sunday

The last in a series of Sunday afternoon school band concerts at Beacon Hill Park will take place this Sunday when the S. J. Willis Junior High School Band, under the direction of Mr. C. H. Denike, will present a program at 3.

The band will be assisted by the Mount View High School Junior and Senior Glee Clubs, under the direction of Mr. S. MacFarland. The master of ceremonies for this concert will be Mr. B. C. Gillie, principal of the S. J. Willis Junior High School.

These concerts, which prelude the regular summer concert season in the park, are in line with the school board's policy of enabling the general public to see and hear the results of the instrumental work being done in the schools.

The Local Musicians Union which supports the school instrumental program, as was seen when they granted two bursaries to school bands and orchestras in the recent musical festival, has also given its support to these three school band concerts.

The program for Sunday:

BAND—An American Scene, overture by Grundman; Appalachian Suite, folk song medley; Midnight Bells, Kreisler; T-V Suite, novelty.

SENIOR GLEE CLUB — I Love You Truly, Carrie Jacobs Bond; The Long Day Closes, Sullivan; Cradle Song, Fenwick; Sweet Llangollen, Welsh song; My Task.

BAND—Sunset Soliloquy, tone poem; Country Style, western folk songs; Military Band, novelty march.

JUNIOR GLEE CLUB—Nymphs and Shepherds, Purcell; Fairy Lullaby, Gaelic air.

SENIOR GLEE CLUB—Turn Ye to Me, Highland melody; Just A-Wearyin' for You, Carrie Jacobs Bond; Ours Is the World, Hiller-Morgan.

BAND—School Song with Majorettes: Forty Fathoms, tuba solo; Three Bears, comedy, narration by Penny Druce; Anchors Aweigh, closing march.

BAND AND GLEE CLUB — Stephen Foster's Favorites. Glee Club accompanied by the Band.

BABY-SITTERS IDLE

CALGARY (CP) — The baby-sitting business has run into a depression here. Some baby-sitters' bureaux have been disbanded and others have reduced their staffs. "Married couples are staying home more," said one bureau chief.

HIGHEST IN EUROPE

The Alps, with peaks up to 15,000 feet, cover 61 per cent of the whole area of Switzerland.

Choose Your New
BRIDAL OUTFIT
From Victoria's Leading Fashion Centre, and
You Can Arrange a Charge Account by Just Saying "Charge It"
PLUME SHOP Ltd.
1740 DOUGLAS ST.

ALL forms of Insurance
FIRE
MARINE
AUTO
CASUALTY
LIABILITY
AIRCRAFT
BOILER
EARTHQUAKE
PLATE GLASS
LIVESTOCK

Real Estate
Mortgages
Auto Finance

Your Home Is Vulnerable When You're Away

Vacation time is coming . . . your home will be empty, an invitation to burglars. Safeguard your possessions with insurance against theft . . . holiday with an easy mind. We have the policy you need, let's talk it over.

RITHET CONSOLIDATED
706 Fort. Just Above Douglas
Serving Victoria 83 Years

seek men who inspire trust and esteem

FOUR THOUSAND YEARS AGO, practitioners of the healing arts were impelled to organize in order to shield the public from the impostures of quacks, and charlatans. Similar organizations have been carried along the current of history to the present day. Today the great national associations of physicians, pharmacists, dentists, and nurses work separately and harmoniously to keep educational standards high, the impostors out.

You cannot exercise too great care in securing the advice of those whose ethical concepts inspire trust and esteem. When ill, consult a registered Doctor of Medicine. If medication is needed, bring your prescription to us.

McGill & Orme LIMITED
PRESCRIPTION CHEMISTS
FORT AT BROAD 4-1196 4-2222 DOUGLAS AT VIEW

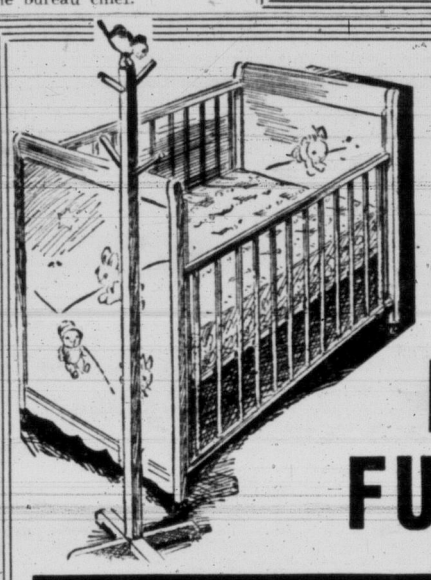

SPECIALS for the Safety-Pin Set

NURSERY FURNITURE

CRIBS

Drop-Side Hardwood Crib (29x53) outside measurements, with safety-knee release. COMPLETE with steel spring and felt mattress only 29.88

DROP-SIDE CRIB with old end panel, sturdy construction and includes ALL-STEEL SPRING 29.95

EXTRA LARGE CRIB (30x54) with full panel ends, and drop side. Adjustable spring makes tending the growing baby easy. With link cable spring 36.50

JUNIOR CRIB
24x48 in. outside measurements. Hardwood construction. Drop side, with CABLE SPRING. On easy-running casters 19.50

BASSINETTE
Hardwood frame, complete with CABLE SPRING. 18x36 in. outside measurements 8.90

Felt Mattress extra 3.25

CRIB MATTRESSES
Pillow-Edge, felt-filled, only 5.50
Box-Edge, layer felt 6.95
Roll-Edge, extra plump 9.50
Plastic Waterproof 9.75
Spring-Filled Waterproof Mattress 16.75

HIGH CHAIRS

In varnished finish hardwood. With tray and footrest. ONLY 10.75

HARDWOOD HIGH CHAIR of sturdy construction, with aluminum tray 11.50

STURDY HIGH CHAIR with adjustable plastic tray and foot rest. ONLY 15.95

CHROME HIGH CHAIR with plastic upholstery and arborite tray, adjustable footrest. In grey, yellow and red 16.50

PLAY PENS

FOLDS FLAT, complete with floor and counting beads. 33½ inches square, only 12.50
Also available 25x43½ ins., to go through doors without folding.

TRAINER SEATS
Folding hardwood with arms and back, safety strap 3.50
All plastic trainer seat with deflector 5.50

COMMODE CHAIR
In all hardwood, with tray and beads, only 7.75

RIGHT THROUGH—YATES TO VIEW

Standard FURNITURE
DENNYS OF VICTORIA

Victoria Daily Times

The Home Paper

Established 1884

Published every afternoon except Sunday by The Times Publishers Limited, 2631 Douglas Street, Victoria, B.C. The Times is a member of The Canadian Press, which is exclusively entitled to the use for publication of all news dispatches credited to it or the Associated Press, and also the local news published herein. All rights to republication of special dispatches are reserved. Authorized as Second Class Mail, Post Office Department, Ottawa.

STUART KEATE, Publisher — BRUCE HUTCHISON, Editor

The President Decides to Fight

AFTER A LONG AND, ON THE whole unprofitable year of conciliation and compromise in the Congress, President Eisenhower evidently has decided to fight for his policies. This is the meaning of his announcement that he will repair to the grass roots of politics in the autumn election campaign and carry his views directly to the people.

There can no longer be any doubt that he must fight if he is to save either his legislative program or his chance of controlling the next Congress.

The legislative program, which he calls "dynamic" and "forward-looking," has won some success in the Congress. He has secured approval of the St. Lawrence seaway and of his taxation policies in general. He probably will succeed in his extension of social security to 10,000,000 additional Americans. But his housing program is in doubt, he is clearly defeated in his attempt to bring flexibility into the present rigid farm price system and in his amendments to the Taft-Hartley labor law. His most notable and regrettable failure is in the field of foreign trade where, defeated by the Republican protectionists, he has been compelled to postpone any action for at least a year.

How much of the President's program can be salvaged before the Congress adjourns remains to be seen but he is most concerned with the ensuing election. For it will decide not only which party is to control the next Congress but whether, if the Republicans can win a majority, that majority will be favorable or unfavorable to the President's policies. His problem is not only to defeat the Democrats but to elect Eisenhower Republicans and that—since he does not control party nominations—is difficult.

Obviously he intends by a vigorous whistle-stop campaign, to appeal over the heads of the local politicians to the local voters and, through them, to wring from the next Congresss the kind of politics he desires. In this he may succeed or fail but one thing is certain—the Republican Party would have no chance of winning this election without his unequalled prestige, the Party's supreme asset. The next few months will show how skilfully he can manipulate this weapon.

But as Mr. Walter Lippmann wrote on this page a few days ago, much more than individual policies and individual candidates and party lines is involved in the approaching election campaign. "The grave question, which is being put more and more insistently," says Mr. Lippmann, "has to do with his (Mr. Eisenhower's) ability to cope with these problems—with whether he is losing his authority, his power and his control over the process of governing."

In short, the sovereign issue of the election is Mr. Eisenhower himself as a success or failure in American history. His success or failure will involve every human being in the free world.

Sharp Warning to Youngsters

MAGISTRATE HALL'S WORDS to three teen-age drinkers sentenced by him the other day were direct and clear.

"There is," he said, "a good deal of misconduct by you young people at beaches and different places, and it has got to be stopped. If you do not (stop) there will certainly have to be heavier penalties. Citizens do not have to put up with this sort of thing."

The young people who appeared before him should have a very explicit understanding of the magistrate's warning. But the words were not addressed to three pairs of ears alone. They were spoken to be heard by a number of other juveniles who are none the less guilty although they haven't been caught. And they were addressed, too, to parents who have already been advised by police to think a little more seriously of what their children are doing when they are out at night.

The young people who are misbehaving are, of course, a minority. Most of the teen-agers, as school and other authorities have been quick to note, conduct themselves in a way to satisfy any normal standard of behaviour. The magistrate and police officials were not speaking to them.

However, if the warnings go unheeded where they should receive attention, little sympathy can be extended to future culprits who are caught—or to parents who haven't bothered to investigate their children's activities.

For All to See

THE SORRY SPECTACLE OF the McCarthy-Schine hearings continues, with the Wisconsin senator laying about him ever more wildly and viciously. The sentiments of some of the principals have been only thinly veiled in many cases. The fact that the questions and answers are voiced in the full publicity of TV and radio no doubt has kept the language employed from quickly degenerating to the level of the subject matter.

But no form of wording, no choice of innocuous phrase can hide the fact that here is a man who has put his personal ambitions above the welfare of his country; who has set his word against that of his President; who has abandoned justice and decency in promoting the strategy and methods designed to advance his personal political fortunes; who has, indeed, attacked the very foundations of the U.S. constitution by attempting to invade the rights of the Executive.

Only one good thing appears to have been derived from the hearings. The public of the United States is seeing at first hand the character of the man who by going through the noisy pretence of destroying communism in that country is undermining democracy as well.

The sordid tactics of guilt by association, of smear without hope of reply, of character assassination by innuendo are being exposed to public view. And the great body of decent Americans is recognizing Mr. McCarthy for what he is and forming the individual judgments which in the end will, it is to be hoped, send him down to defeat and obscurity.

As Our Readers See It

APPRECIATION

I wish to convey through your column, my thanks to all those who so kindly remembered me after my recent accident. I take this opportunity to express my appreciation for the many letters and cards from citizens bearing good wishes for a speedy recovery. I am now nearing normal propulsion, and it is great, believe me. Many thanks to you all again.

DAVE DONALDSON
2537 Vancouver Street

FAN MAIL

At last I realize the kind of idiots I have been writing to.

Your letter showed some indications that my previous judgment of you was wrong, but after sending another letter for your aproval I find the same silent ignorance indicating the lack of common decency.

I am sure there are many patients in mental homes that are geniuses compared to your socalled experts who think they can judge other people's letters. Of course I might have known by the silly editorials in times the kind of talent it employs. To submit religous letters to such morons for their aproval is almost like committing sacrilege. But I can asure you and your staff of half-witts that it won't occur again.

TOM CLARK.
Royal Oak.

WORKIN' ON THE RAILROAD

I have been requested to attempt an article on the three railways which served the Saanich Peninsula during the last fifty years, these including, of course, the V & S, the B.C. Electric and the C.N.R. branch line.

I have received data from the Head Office of the Great Northern Railway and from the B.C. Electric and I am to receive information from the Canadian National Railway. Unfortunately however, as may be expected, the records of these companies that far back are not too extensive especially from the human relation standpoint. For that reason I would ask you to be good enough to publish this letter requesting any of the old time residents who wish to do so to let me have what information they can give me regarding these matters.

I would like to be able to gather whatever information I can to do justice to the subject. I am quite sure that many old time residents have various mementos such as timetables, photographs and so forth. Some of these perhaps deserve to be placed in the Archives but if any of them would be good enough to communicate with me I may be able to make the requested contribution.

ROBERT D. HARVEY
516 Central Building

GREEN APPLES

David Brock in "Chips," June 4, is quite right, where he talks about the loss in quality of McIntosh apples, which come on the market.

The same thing applies to other apples—Red Delicious, Newton and Winesap, anyhow. Though I grow most of my own apples, the high cost—city irrigation water on this light soil, especially—forces me to sell a good part of same in fall and early winter, so that I have to buy apples later. And where I make applesauce regularly—having no teeth any more to eat hard, raw apples—it takes this year a full hour to boil even Winesaps on a hotplate, where up to this year I could do this in less than half that time. And that is due to practically all apples being green. No flavor either.

The same thing happens to other fruit when it is picked too green and stored that way in near-freezing temperature.

It may be understandable that commercial producers pick, earlier to escape the risk of bad weather, rain or frost, but where the sale depends on the consumer, they will soon find out that the consumer will prefer imported fruit, as long as this is riper.

Some 30 years ago, in Holland, I bought now and then a box of apples, imported from the northwest here; though high-priced, they were very good at this time of the year.

It seems high time that producers take notice and work out a better set-up. Though there may be loss of quality through deterioration of the soil, as David Brock suggests, this can hardly be so bad as to explain the difference in quality between last year and now.

F. H. STAVERMAN
Langford Lake, V.I.

Sunday Stroll

Beacon Hill Park — Bill Halkett

LOOSE ENDS — By BRUCE HUTCHISON

A Barrel for Everybody

AN obscure Canadian, whose name has not yet appeared in the newspapers, is building a barrel and will shortly use it to descend Niagara Falls. This is hardly news any more. Every year somebody goes over the Falls in a barrel for no good reason. And as usual, the newspapers will solemnly protest this useless waste of human life and crowds of spectators on the shore will thoroughly enjoy it.

Hutchison

Since the first white man caught sight of the Falls they have exercised a deadly fascination on humanity. I dare say that in the wilds of inner China the natives have heard of Niagara which is known to countless millions who have yet to hear of Canada. It is humiliating but true that the drop in the Niagara River, between Lakes Erie and Ontario, is probably more famous than our own Cadborosaurus or any other Canadian prodigy.

LINCOLN observed the Falls and wrote a classic of literature.

Churchill revisited them a few years ago, after an absence of some thirty years, and remarked quite accurately that they seemed to operate on the same old principle.

Blondin, the famous tightrope walker of the nineteenth century, once strode over the falls on a swinging wire and, midway, paused to cook an omelette on a portable stove. My grandmother, observing this feat unmoved, offered a penetrating comment. She said she could cook just as good an omelette at home on her kitchen range.

THE Falls have been in operation quite a while but their life expectancy is limited. Inch by inch they are retreating every year up stream until, a few million years hence, they will reach Lake Erie and then there will be the very devil to pay. But right now it hardly looks as if there will be any human beings around at that time to worry much about it.

Some strange cargo has been carried over the Falls from time to time, none stranger than an American steamship, flaming and red hot, in the winter of 1838.

As every Canadian school boy knows (or would know if we ever thought to teach our young any Canadian history) that vessel was the "Caroline", it had been carrying supplies from the American side of the river to William Lyon Mackenzie's comic Republican Government on Navy Island, on the Canadian side, and so the Canadian Government decided to destroy her.

ACCORDINGLY, on a dark night, a Canadian raiding party crossed the river, found the "Caroline" berthed at Schlosser, seized her, threw her crew ashore, (murdering one man named Amo Durfee) set her on fire and unloosed her in the current. She must have made quite a sight as she plunged, like a huge torch, over the abyss. And the result was very nearly a final war between the United States and Canada, in which Canada probably would have been extinguished, like "The Caroline", for good.

Now-a-days we have to be satisfied with more modest adventures. Persons who descend the falls in barrels cause no international complications, only editorials of disapproval in the newspapers. But why anyone should disapprove I cannot imagine.

IF a man cares to go over the Falls that is entirely his own business and statistically is doubtless less dangerous than driving from Toronto to Niagara on the Elizabeth Highway. No man in America ventures out of his house in the morning without a large statistical risk of returning to it at night in a coffin. If he prefers a barrel why should anyone interfere with his innocent enjoyment? And if the barrel disappears its occupant can certainly be spared.

The philosophical mind, the mind of the reader, for example, will see in such barrels an image of human life at large. In one form or another everybody is going over some invisible Niagara every day in some frail private barrel.

THE more daring spirits who physically descend the Falls do so, one supposes, mainly to attract public attention, but they are only doing precisely the same thing as the women who wear fashionable clothes, the men who drive bizarre foreign roadsters, the politicians who strike heroic poses and the columnists who daily exhibit their minds nakedly in the public prints. The only difference is that the barrel passengers of Niagara take larger risks than the rest of us, though not much larger.

Therefore, one is not impressed by the editorials in the eastern press deploring the latest barrel builder who soon will drop into the whirlpool, be celebrated for twenty-four hours and then be forgotten. Every man is entitled to the barrel of his own choosing. And the Falls won't mind.

ATLANTIC LETTER — By DOUGLAS HOW

The Blossoms Are Heralding Good Things

KENTVILLE, N.S.—It's doubtful that any region of Canada has undergone greater economic punishment and revolution through war's destroying of British markets than the Annapolis Valley of Nova Scotia. It's equally doubtful that a stranger would suspect it if he drove the valley's 100 miles along the old Post Road this spring.

From the Lookoff on North Mountain, it resembles one majestic garden and orchard speckled with the giddy blossoming of a million apple trees and more. The homes, the grounds, the little towns look neat and painted and proud.

In this valley, where the Canadian civilization began 349 years ago, the blooms are heralding good things for this fall and men are believing them.

LIVING IN HOPES

They are, in fact, living in hopes that they are at last nearing the payoff for 15 years of despair, challenge, work and change. Some people are daring to say that in the long run they may prove to have been years of great value and reward because of what they've done.

This is the valley, remember, that produced 40 per cent of Canada's apples until 1939 and was quite content to stake her economy largely on one crop and one market. The British took 85 per cent of the apples and they weren't too fussy. The Valley—as all Maritimers call it—became one of Canada's more prosperous farming areas.

The war and the postwar dollar shortage wrecked the whole structure. The British market went. The Valley, with government financial aid, tore out half its two million trees. A time of test and penalty emerged.

One of the things the late Premier Angus L. Macdonald did in his last months was praise this area for the way it met the test, "for the magnificent manner in which it has met the storms of fate." It was a deserved tribute to the descendants of the old "New England planters" who moved into the Valley two centuries ago to take over farms the exiled Acadians had left.

BROADER ECONOMY

A broader, more stable economy has resulted. Apples have become just one of an ever-widening number of mixed farming products. The hen and the egg now top the list with a $5,000,000-a-year business—as good as apples' best years—built mainly around two big private operators and a co-op.

The beef cattle business, a natural ally because the hen manure does wonders for the grass to feed the cattle, is burgeoning. To a lesser extent, so are hogs, dairy products, various fruits and field crops.

If there was complacency before, the thinking now appears to be vigorous and modern and acutely aware of competition's edge. In those years of trial, population in the four counties has gone up more than 10 per cent to about 100,000.

Now it would be wrong to imply, as all this might, that everything is as bright as a Gravenstein's blossoms or that all this has been done without stout allies. The Commonwealth's greatest naval training base is in the Valley. So is the air force's leading anti-submarine base. So is a battalion of the Black Watch. Their thousands of servicemen and dependents are a big economic boon.

WEALTH AND HUMANITY

So are those monthly cheques that pour out of the coffers of the welfare state. With these two factors, one can sense in the Valley the extent to which big government not only redistributes wealth but humanity too.

It's true, too, that the agricultural community is undergoing all the strains farming now knows all over Canada. The poultry bounty is not widely based and its $5,000,000 is worth only half the $5,000,000 apples made in a record 1938. Five dollars a day is what many workers earn. What one businessman in Wolfville called "Kings County currency"—promissory notes—is out in force.

But it remains true to say that the Valley has found its feet, that it's come back a long way and, perhaps most significant of all, that the old pre-eminent apple industry is feeling that its long episode of retreat and rehabilitation has ended.

A CRITICAL WEEK IN WORLD AFFAIRS

Problems Mount as Geneva Faces Failure

CRISES LOOMED on opposite sides of the globe this week as Britain and the United States openly talked of winding up the Geneva conference as a failure.

In Indo-China, Red pincers were closing on the key northern city of Hanoi, loss of which could prove a decisive blow in the struggle for the Far East. In France, the government of Premier Joseph Laniel lost a vote of confidence in the Assembly and the defeat threatened a chain of possible disasters.

Abandonment of the Geneva meeting itself would mark a crisis in international affairs. It would leave the vital problems of Korea and Indo-China still unsolved—worsened, perhaps, by the reiteration of disagreement. It would place Korea back on the list of questions inviting an answer through military action rather than negotiation. It would face the French with imminent defeat in Indo-China and force the United States to make an early decision on whether or not to intervene with troops to save the day.

Each of these problems raises still further possibilities of trouble, and back of them all stands the spectre of world war and the atom bomb.

Heavy Responsibility

The Communist negotiators at Geneva, who have refused, even at the risk of wrecking the conference, to offer compromises, will bear a heavy responsibility in the event of catastrophe.

It was a Canadian voice that called for clarity as the week closed. Chester Ronning, who took charge of the Canadian delegation at Geneva when External Affairs Minister Pearson returned to Ottawa, warned against allowing "the people of the world to believe there is agreement when there is no agreement." He declared it would be "dishonest" to say that a basis for agreement now exists. The people should not be buoyed by false hopes.

One unnamed Western diplomat was equally blunt. "The failure of the conference seems to be in sight," he said.

This would come as no surprise—even though a great disappointment—to the Western negotiators. Veterans of the Berlin talks, of Panmunjom and other face-to-face contacts with communist officials, had no illusions as to the intentions and methods of Mr. Molotov. Where the West seeks answers and settlements for pressing questions, the Russians and Chinese can afford to play a waiting game.

JOSEPH LANIEL

If they get what they demand at conferences, so much the better for them. But even stalemate, frustrating as it is to the West, is in itself a sort of victory for the Reds.

While the Korean question is deadlocked, western arms are tied up in useless garrison duty. While an Indo-China settlement fails, the communist forces are making gains in the fighting and improving each day the strength of their position both in the jungles and in the conference halls. And if the worst comes to the worst and international chaos results, then that, too, is not unwelcome to the communists, for to them chaos is not a calamity but an opportunity.

The French crisis sharpened the worries of the West. Quite apart from the need for restoring France to a position of internal strength so that she can continue as a key power in the Western group, is the effect of that country's indecision on the question of EDC.

German Participation

The European Defense Community must have the participation of West German troops if it is to become properly effective as a bulwark for its member states. Yet France has long delayed in ratifying the pact that would bring the Germans into the joint defensive army. French memories of three German invasions have driven the republic to "caution at any cost" where German rearmament is concerned.

Yet the cost might well be failure of the western European defense plan, with the price to be paid in part by French posterity.

The Laniel Government supported the EDC program, but it has not had the strength to force ratification of the pact. What a new government might do is problematical, but the danger is strong that it might seek immediate popularity by scuttling the plan.

On Thursday Mr. Dulles warned, in an address at Seattle, that continued French delay would result in what he earlier had called an "agonizing reappraisal" of the European defense situation. Implied in the warning was the possibility that if West German troops are not to be used in a joint army, then they must be given arms through some other arrangement—perhaps by direct United States contribution.

Dangerous splits in Western unity thus threatened as Geneva wrangled towards a close. French concern over possible United States action in Europe; British concern over the American attitude on Far Eastern questions—these in the end would prove more important than the related problems of Indo-China, Korea or EDC. Answers to them could not long be evaded, for on them hangs the fate of the free world.—B. A. T.

MARKED for READING

SCALE OF VALUES

If by eternal vigilance we insist upon proper values and respect for others' values we shall be setting standards for the world at large and for this greater community in which we, through mass communications, can now meet and share.

—Ritchie Calder, science editor of the London "News-Chronicle."

ALL THINGS CONSIDERED — By STUART KEATE

A Week's Notes

MONDAY—The latest citizen who claims to have been misquoted by the newspapers is that dapper and handsome Scot, Rob Roy McGregor.

Keate

Rob Roy, who is said to be a direct descendant of the movie star of the same name, currently playing in town, was asked for an opinion on his illustrious ancestor.

To the intense delight of thousands of readers of this newspaper, Roy Roy was quoted: "He was a damned sheep-stealer."

But in the club today Rob Roy upbraided The Times for misquoting him. "What I really told your mon," he brogued, "was that he was a damned **good** sheep-stealer."

An entirely different appreciation, of course. Awa wi' ye, Rob!

★ ★ ★

WEDNESDAY—Florence Chadwick wrote from Boston today that she must have a minimum of nine hours' sleep a night while she is in training here. This means that her personal appearances for worthy causes—which she is perfectly willing to make—must be regulated so that there are no stay-up-late performances to upset her morning swim workouts. But she adds a postscript which will be good news to the kids of the Queen Alexandria Solarium: "Regardless of any other commitments, I would like very much to make an appearance at the Crippled Children's Hospital."

★ ★ ★

THURSDAY—Politicians of the day who think newspaper editorials are rough should read "The Most Hated Man In New York," kindly furnished this department by the irrepressible Rebel Mowat. It's the life-story of James Gordon Bennett, who built the New York Herald from a four-page sex and crime shocker into one of America's most respected papers.

When Bennett's first child was born (in 1841), the publisher of the rival **Sun** wrote in his paper: "The stench-laden purveyor of the **Herald** crows about **his** offspring. We are justified in wondering if it is his child. According to certain rumors which are prevalent, there seems to be strong doubt as to the boy's paternity."

This vicious attack on his fine wife provoked Bennett to his first libel action. The **Sun** publisher was found guilty, forced to print a retraction and pay $250 damages.

This almost-insulting award was indicative of the New York courts' attitude toward Bennett. His wife was so hurt that she left the city and spent almost all the rest of her life in Europe.

★ ★ ★

FRIDAY—My wife strained a leg muscle playing cricket (of all things!) and somebody suggested she should treat it with a liniment which we shall call "HEAT." This splendid remedy burned her so badly that she had to be taken to the hospital. I mentioned this to a doctor friend of mine and he said: "That's what you fellows get for advertising that sort of guck in your newspapers." So there.

★ ★ ★

SATURDAY—One of the visiting NATO journalists, Basil Kazanzis of Athens, said at a reception: "I wish you would put a note in your paper, thanking the people of Canada for the magnificent relief sent at the time of the recent earthquake. We are profoundly grateful."

And Ahmet Edmin Yalman of Ankara said: "A large share of the credit for bringing Turkey into NATO should go to a Canadian, General Victor Odlum of Vancouver. Britain and the United States could not agree on our participation. General Odlum brought the two great powers together."

VOICE OF BROADWAY — By DOROTHY KILGALLEN

Emmett Kelly Says—

(Dorothy Kilgallen is on vacation. Pinch-hitting for her today is the famous and well-loved circus clown, Emmett Kelly).

NEW YORK—Emmett Kelly writes:

I'm talking about cosmetics.

Not just the gals use 'em. Clowns do, too.

The fair sex uses cosmetics to guild the lily. We go for the whole greenhouse.

We employ makeup to make ourselves grotesque. Clear back to the days of court jesters, in the Middles Ages, our professional ancestors painted their faces—with whatever was handy—charcoal, vegetable dyes and the other natural stuff available. Today, we buy it from drug stores and theatrical makeup companies just like the gals do.

Dorothy

But no woman in the world buys it in such prodiguous quantities as the comics of the Ringling Brothers' show. In a single eight-month circus I use 92 sticks of grease, 24 putty noses, 70 cans of flesh and white powder, 52 bars of soap, two dozen powder puffs, 25 one-pound cans of alboline, 116 boxes of cleansing tissues and one box of toothpicks—for "lining" the eyes and mouth.

The base of white-face clown makeup is zinc oxide and glycerine and no clown ever has a bad complexion because every time he puts on his makeup he gives himself a "beauty treatment."

In the instance of circusing, this is 12 to 14 times a week because we play a performance every afternoon and every night, rain or shine, for at least six days a week.

★ ★ ★

A lot of folks think that clowns all look pretty much alike, but—like the title of the song in "Porgy and Bess"—"It Ain't Necessarily So." Clowns respect originality and once a clown devises a special design for his mug nobody else copies it exactly; he earns a sort of moral copyright on his makeup.

People are always asking me how long it takes me to transform Emmett Kelly, the man, to Emmett Kelly, the clown. I like a half-hour, but I can do it in 10 minutes if I have to. I always do it in front of a mirror, but once I made a club date and all the dressing rooms were occupied by girls and I had to put it on "blind." I did it, but not until my performance was over did I get to a mirror to see if it looked alright. It surprised me to see that I had done just about as well as if I had been able to see what I was doing.

Not every face lends itself effectively to clown makeup. Accentuated features are a help. A clown with a normally big schnozollo has a head start (or wins by a nose) and the fact that I have a square jaw helps me to elongate the sad mouth I paint on for my hobo character.

I start with a base of beeswax, powder and mineral oil dyes. My putty nose base is potter's clay. White greaspaint goes on the upper part of my face and around the mouth. Then white powder; flesh-color next, followed by red grease paint blended with flesh color. I then powder to a pink tint except the mouth and eyes and I outline the mouth with black. At last I spread black greasepaint to below the collar line and dust the whole works with pink powder to take off the shine.

★ ★ ★

Most circus clowns are white-face. The tramp clowns really did not have their jumping-off place in the circuses at all, but in the English music halls and in burlesque. My My hobo character was born on a drawing board when I was a young cartoonist in Kansas City, Mo. I was laboring for a company that made animated advertising films and one day I thought up a forlorn little tramp for a film. He stayed in the back of my mind while I became a circus trapeze performer, doubling in white-face clowning, and when I decided that I would try to put into the circus a different and special kind of comic, I remembered the melancholy little guy I had left on the drawing board back in Kansas City. I brought him to life and since then we have been inseparable.

Once I almost loused him up. I was hired to appear in a motion picture and when I reported for work in Hollywood I discovered that I was cast in the role of a murderer. I worried about this because I know how film audiences associate the actor with real life. I did not want my tramp clown to be remembered by circus spectators as the fellow who in a movie had been a villain. Finally, just short of cancelling my contract for the film, I persuaded the director to let me switch back to white-face. That is why in the film called "The Fat Man," the mean, no-good guy who did all the dirty work was not the harmless little tramp I portray under the big top, but a nondescript chalkface comic instead.

RCAF TRAINING AREAS MAY BE CHANGED

OTTAWA (CP)—The RCAF is studying ways to move training areas away from civilian air routes in the wake of the April 8 air crash at Moose Jaw, which killed 37 persons.

Transport Minister Chevrier informed the Commons Friday night that the RCAF has accepted the principle of such a move during study by a special committee set up after the crash to determine whether air regulations should be tightened.

Tax on Machinery Alarms Manufacturers

Industry and Development Will Be Slowed By New Measure to Finance School Costs

The Canadian Manufacturers' Association is against inclusion of fixed plant machinery in assessing for taxation. A warning that such measures by the B.C. government might wreck quickly-developing B.C. industry was issued Friday by CMA president, J. A. Calder.

He said: "This is the type of taxation that tends to restrict the development and installation of improved machinery which is an essential if industry is to live in these highly competitive days."

The tax was counter to CMA objectives, he said, and the government would do better to encourage development of industry by making operations more favorable economically.

"We realize that education, for which the tax will be used, is a pressing problem," he said," but no one can say the manufacturing industry is attempting to dodge its fair share of the burden. What we object to is discrimination against one section of the public."

J. D. Ferguson, CMA past president, said manufacturers were finding it difficult enough to compete in foreign and domestic markets. "This tax can do nothing else but raise manufacturing costs. These are already too high in many instances."

R. V. Robinson, B.C. manager of the CMA said local industry was "gravely alarmed" concerning the tax.

TIDES AT VICTORIA
(Pacific Standard Time)

	Time H.M.	Ht. Ft.	Time H.M.	Ht. Ft.	Time H.M.	Ht. Ft.	Time H.M.	Ht. Ft.
12	7.01	3.2					23.00	9.1
13	7.29	2.6					23.12	9.4
14	7.58	2.0					23.29	9.4
15	8.30	1.6					23.51	9.3
16	9.04	1.3	19.39	8.8	20.22	8.7		
17	0.17	9.5	9.41	1.1	19.59	8.8	21.13	8.7
18	0.42	9.4	10.19	1.1	20.23	8.7	22.10	8.6
19	1.18	9.2	10.58	1.4	20.44	8.7	23.13	8.3
20	1.57	8.8	11.37	1.8	20.58	8.6		
21	0.21	7.9	2.37	8.1	12.16	2.5	20.42	8.6
22	1.37	7.1	3.29	7.2	12.53	3.4	20.35	8.8

TIDES AT POINT ATKINSON
(Pacific Standard Time)

	Time H.M.	Ht. Ft.	Time H.M.	Ht. Ft.	Time H.M.	Ht. Ft.	Time H.M.	Ht. Ft.
12	1.21	13.7	9.04	3.8	16.39	12.8	21.08	11.1
13	1.50	13.5	9.35	3.2	17.24	13.6	22.03	11.5
14	2.18	13.3	10.06	2.7	18.02	14.2	22.53	11.7
15	2.50	13.1	10.40	2.3	18.40	14.6	23.39	11.8
16	3.25	13.1	11.16	1.6	19.16	14.9		
17	0.20	11.7	4.03	13.0	11.54	1.7	19.50	15.0
18	1.00	11.6	4.45	12.9	12.31	1.7	20.25	15.1
19	1.44	11.2	5.32	12.6	13.07	1.9	20.56	15.1
20	2.29	10.7	6.30	12.1	13.46	2.8	21.25	15.1
21	3.21	9.9	7.34	11.5	14.25	3.6	21.55	15.1
22	4.18	8.8	8.55	10.9	15.07	5.0	22.27	15.1

SAANICH INLET

To determine tides in Saanich Inlet area: For higher high water, deduct 14 minutes; for lower low water, deduct 35 minutes; for half-tides (those other than highest and lowest) deduct 33 minutes.

COWICHAN BAY

To determine tides in Cowichan Bay area: For higher high water, deduct 16 minutes; for lower low water, deduct 36 minutes; for half-tides, deduct 33 minutes

CONTROL TENT CATERPILLAR and APHIDS with LATER'S ROSE & GARDEN SPRAY
Sold at any Garden Counter

IT IS WISE TO TAKE CARE OF YOUR EYES
G. H. E. GREEN
B.S.c., M.A., D.Paed.
768 FORT STREET — OPTOMETRIST — PHONE 2-7512

Oak Bay High School Students Receive Prizes and Diplomas

Oak Bay High School graduating student Janise Brinkworth was a double winner at prize-giving ceremonies Friday night.

Miss Brinkworth won the coveted Merit Cup for all-round citizenship and scholastics, and also received the Parent-Teacher Association $75 bursary.

Sharing the spotlight with Miss Brinkworth was Gael Stott, another Grade 12 student.

Miss Stott took top-class honors as best in her grade and also took prizes for her achievements in Mathematics 91 and English 40. Several other prizes won by Miss Stott went by reversion to other students.

The Acland Cup, awarded to the boy judged the "best sportsman on the playing field," was presented not to one, but to four students as a joint award. Tied as top sports throughout the school were: David Edgar, Merlin Hawes, Robert Showers, and David Unwin.

Ken Adsett, stricken by polio last year and who returned to his Grade 12 studies after Christmas, received a special achievement award. Oak Bay High principal C. A. Gibbard told the packed assembly that last week Adsett's report had been forwarded to the Board of Education.

"Ken was recommended," said Mr. Gibbard, "in every subject."

SPECIAL AWARDS

Special school pins were presented to Ina Corbett, editor of the school annual, and Miss Stott for her work on the school paper, "Oak Leaf."

Topping the Grade II class was Miss Carol McLellean who was winner of the class prize, the commerce award, and by reversion from Marjorie Gilbart, received the Social Studies 30 award.

A boy and a girl, Gordon Wilkie and Margaret Baird, won the Grade 10 room prize as a double award.

Education Minister Ray Williston delivered the address to the graduates.

Some of his words were directed at parents.

"The seeming wrong-doing of our younger people these days is not entirely their fault," he said. "Often the blame lies with parents. We expect so much more of our young people these days that when something goes amiss we shake our heads at the sad state of the younger generation.

"Actually, it is the adult world that is usually wrong. Give our young people a task to perform, and they will not leave us wanting."

Mr. Williston told the class that they must step out into the world and work in a manner befitting their education.

"Don't sit back in Victoria if you want to help develop B.C. If you want to improve the province, get out into the less developed parts of the province and put your education to work," he told the class.

PRIZE WINNERS

Following is a complete list of Oak Bay High prize winners:

English 91, T. Williams; English 30, Sandra Parton; English 20, Margaret Baird; history 91, T. Williams; social studies 20, Tom Bogle by reversion from Gordon Wilkie; grade 11 English and social studies, Gary MacDonald; mathematics 30, Sandra Parton; mathematics 20, Douglas Stewart.

Chemistry 91, Jeremy Winter by reversion from Gael Stott; physics 91, Alan Cockell; science 20, Gordon Wilkie; science 10, G. Pearce; grade 10 mathematics and science, Jack Showers; French 92, Mary Gilbart by reversion from Gael Stott; French 91, Sarah Eliot; French 20, Margaret Baird; senior Latin, Jeremy Winter; Latin 20, D. Stewart; Latin 10, R. Young.

Art, Maxine Errington; music, Clinton Bradshaw; home economics, Sue Mitchell; industrial arts, Kenneth Moffatt and Larry Johns; physical education, R. Showers, L. Johns and Claudia Gelling.

Prefect awards, D. Edgar, M. Partridge, R. Showers, D. Taylor, Janice Brinkworth, Sue Mitchell, Dolores Robinson, Shirley Jones Boyd.

Library prefect prizes, Mary Beckton, Marjorie Ellis, Charlotte Kay, Sally Learoyd, Maureen O'Shea.

Valdmanis Hearing Set for June 21

ST. JOHN'S, Nfld. (CP)—The preliminary hearing of Dr. Alfred A. Valdmanis will open here privately June 21.

Valdmanis, arrested April 23 in St. Andrews, N.B., is awaiting trial on charges of defrauding the Newfoundland government and a German machine company of $420,000.

The former director-general of economic development is being held under sheriff's custody in a hotel room.

Preliminary hearings, by British tradition, are always held in camera here.

Fly TCA to VANCOUVER
30 Minutes Flying Time.
15 Flights Daily
Phone 2-5141
TRANS-CANADA Air Lines
International Trans-Atlantic Transcontinental

Spotless 1-DAY SERVICE
THIS WEEK only! June 14 to 19
SPECIAL
SHIRTS, TROUSERS, SWEATERS, SPORT SHIRTS, JACKETS, BLOUSES
Dry Cleaned
3 for $1
VALUE
Child's (to age 10)
Pants • Skirts
Sweaters • Jackets
4 for 99c
BARGAIN
TIES
5c
SAVING
Men's Half Soles and Rubber Heels
$2.68
744 Fort St.; 1312 Government
643 Johnson; 1553 Oak Bay Jct.

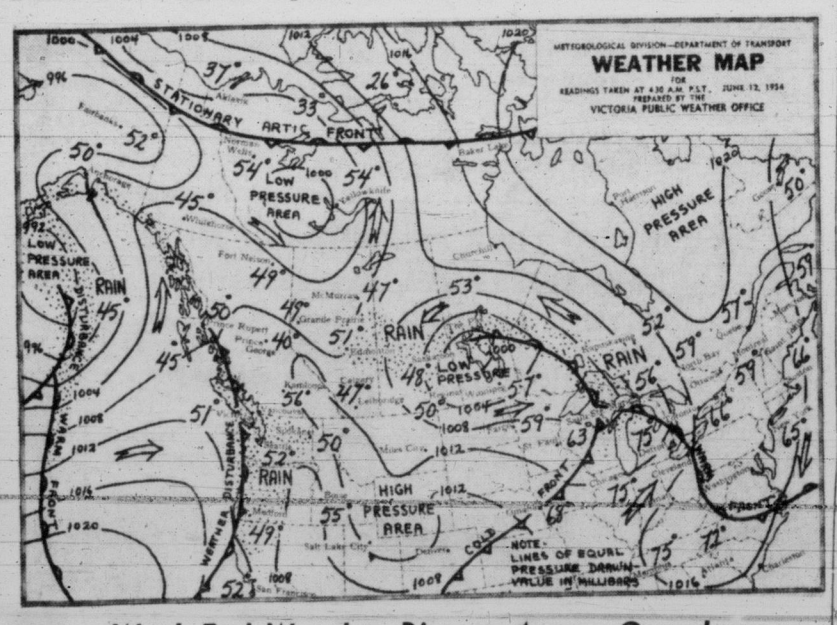

Week-End Weather Picture Across Canada

SYNOPSIS: Light rainfall was general over the southern British Columbia coast Friday night. General cloudiness will spread to most of the interior today and showers are expected this afternoon and evening, particularly in southern sections.

A large mass of moist Pacific air will linger over the province Sunday to give only occasional sunny periods over the interior and overcast skies in coastal districts. A Pacific storm passing the weather ship this morning offers only continued cloudy and showery weather.

CITY'S WEATHER RECORD

Sunshine, 1954	874.2 hours
Last year	751.8 hours
Precip. to date	14.30 inches
Last year	15.86 inches

DOMINION PUBLIC WEATHER OFFICE 9 A.M. FORECASTS

Forecasts valid until midnight Sunday.

VICTORIA — Cloudy this afternoon. Cloudy with showers Sunday. Not much change in temperature. Winds light. Low-high, 50 and 60.

WEST COAST—Cloudy today and Sunday. Intermittent rain overnight and Sunday morning with showers Sunday afternoon. Not much change in temperature. Winds light westerly except southerly 15 in exposed areas overnight and Sunday morning. Low-high at Estevan Point, 48 and 55.

VANCOUVER, GEORGIA STRAIT — Cloudy with showers Sunday. Continuing cool. Winds light. Low-high at Vancouver and Nanaimo, 50 and 60.

TEMPERATURES

	Min.	Max.	Precip.
YESTERDAY			
VICTORIA	50	61	.02
ONE YEAR AGO			
VICTORIA	52	65	
ACROSS CANADA			
St. John's	40	42	.37
Halifax	54	62	
Montreal	50	75	
Ottawa	50	72	
Toronto	58	78	
Winnipeg	35	61	.38
Regina	30	64	.22
Saskatoon	47	54	.65
Lethbridge	44	64	.11
Calgary	46	63	.47
Edmonton	51	64	.01
Kamloops	56	80	
Penticton	48	76	
Vancouver	53	64	.02
Kimberley	40	66	.01
Prince Rupert	50	57	.02
Prince George	39	66	
Fort St. John	46	72	
Whitehorse	44	68	
Seattle	52	64	.02
Portland	54	69	.07
Chicago	73	97	
San Francisco	55	63	
Los Angeles	56	72	
New York	63	89	
New Westminster	51	65	.03

SUNRISE, SUNSET SUNDAY
(Pacific Standard Time)
Sunrise 4.11 Sunset 20.17

SUNRISE, SUNSET MONDAY
Sunrise 4.11 Sunset 20.17

YOU TOO CAN BE AN EXPERT with GYPROC
A GLA PRODUCT
JOINT FILLER
-makes smooth seamless walls
Now you can put up smooth seamless walls yourself—make a real professional job. With Gyproc Joint Filler you can fill the joints of your Gyproc wallboard and get a smooth flat surface—ready for any type of decoration.
Combination packages of Gyproc Joint Filler and Tape are available in:
— 4 lb. carton of Filler with 60 ft. of Tape
—16 lb. carton of Filler with 200 ft. of Tape
—10 lb. and 25 lb. bags Joint Filler only.
GYPROC DRY WALL APPLICATION KIT
SPECIAL DRY WALL APPLICATION KIT CONTAINING:
• 4 lbs. Gyproc Joint Filler
• 60-ft. roll tape
• 1½ lbs. Gyproc nails
• Plastic knife
• Complete direction sheet
• Enough to treat the joints of approximately 200 sq. ft. of Gyproc Wallboard.
• Have your dealer include Gyproc Joint Filler with your Gyproc Wallboard.
Gypsum, Lime and Alabastine, Canada, Limited
VANCOUVER CALGARY WINNIPEG TORONTO 5 MONTREAL 2

Here's why I used GYPROC Wallboard!
FOR OUTSTANDING WALL BEAUTY
Advantages Greater!
You, too, can have walls and ceilings with all these advantages. You can erect it yourself and get a professional-looking job. GYPROC WALLBOARD is easy to fit around doors and windows. When the joints are filled you have a smooth, seamless surface ready for paint, Gyptex, wallpaper, or any type of decoration you choose. In addition to its beauty, GYPROC WALLBOARD gives you the protection of an effective fire barrier that may save you thousands of dollars and precious lives.
Low in cost
Fire barrier
Dry Wall construction
Saws easily
Nails easily
Seamless finish
Takes any decoration
No warping
No shrinking
No swelling
Vermin-proof
Include GYPROC WALLBOARD in your home-building plans.
A GLA PRODUCT
GYPROC Fire-Protective WALLBOARD
Gypsum, Lime and Alabastine, Canada, Limited
VANCOUVER CALGARY WINNIPEG TORONTO 5 MONTREAL 2

Gardens and Home Building

WEEK'S GARDEN TASKS

Sow More Tomato Seeds For Crop Under Glass

BY JACK BEASTALL

If warm nights continue, tuberous begonias may be planted out of their pots into a shady position. Cannas may be planted out in full sun.

Primula polyanthus and P. auricula may now be lifted, divided and replanted.

Early flowering dwarf iris may be lifted and divided if necessary.

Water the greenhouse twice daily if the weather is hot, dampening floor and benches between pots.

Fuchsias flowering in pots require copious watering but must not stand in water.

Continue succession sowings of bronze leaf lettuce, beet, beans and pees.

Sowing of brussel sprouts may still be made.

Sow outside: annual herbs including savory, marjoram, dill and sweet basil. Sow parsley.

If space will be available in the greenhouse during fall, sow a few tomato seed for a late crop under glass.

Remove old flower heads from lilac.

SOLID WOOD

Heaviest wood in Canadian timber production, white oak weighs about 49 pounds per cubic foot.

How to Make Patio Flagstones

Anything homemade from scratch gives its owner-builder a deep sense of accomplishment, for two reasons: He did do it with his own hands, and he did it at minumum expense.

In the category of "home-made from scratch" are patio and sidewalk flagstones which have been made to materialize out of a few bags of Portland cement, and a couple piles of sand and pebbles. No matter how unhandy you may be, you can do just that in a short time.

AN EASY WAY

One of the simplest ways to make and install them is to pour a concrete mixture into wooden forms of the desired shape or pattern, then, when the concrete has set, remove the forms and lay flagstones on a sand base. Sweep sand between the home-made stones and the patio or sidewalk is complete.

Forms for casting the slabs should be made of 1x3 lumber, which will assure a uniform thickness of 2⅝ inches for the flagstones. The forms should be made so that they can be quickly taken apart and used over and over again. With this in mind, you might use screws or double-head nails in key points of the form.

Before constructing the forms (to speed up slabmaking you'd be wise to make more than one form) for patio flagstones, measure the area available for the terrace. If the dimensions are multiples of two or three, you could make an attractive layout this way:

Construct forms two or three feet square and partition them off in such a way that two or more pairs of flagstones can be molded in each form. In partitioning the forms, strive for a definite design or pattern, for the slabs will be laid in the same pattern in which they come from the forms.

For pouring, mix one part cement with 2¼ parts sand and 2½ parts gravel. Maximum gravel size is three-quarter inch. Add no more than five gallons of water per sack of Portland cement with average moist sand.

USE CRANKCASE OIL

Brush crankcase oil over the forms before pouring concrete, then place them on building paper on a flat surface. Pour concrete and stroke off a smooth finish by running a straight-edge board over the forms. When concrete has set, remove forms, reoil them and cast the next batch of flagstones.

To produce colored flagstones there are mineral pigments available which can be mixed in the concrete before pouring, or added to the finished surface.

Prepare a base for flagstones by digging out the patio area to a depth of four inches, then cover with two or three inches of sand. Level and tamp the sand, making it as smooth as possible. A straight-edge board will help you sight for, and correct, unevenness.

GIVES SOLID FLOOR

Start at a corner to lay out and tamp the flagstones into sand, spacing them a half inch apart. Then spread remainder of sand over the surface of the slabs and sweep it into cracks between them. After a few weeks it may be necessary to add more sand between slabs.

One advantage to the loose-sand-and-flagstone method of flooring a terrace is that, should one of the flagstones crack, it can be easily lifted out and replaced. Yet the floor is nearly as solid as if it were made entirely of concrete.

Concrete flagstones cast in square forms can be arranged in a variety of ways for interesting patio treatment.

FIX-IT FORUM

Q—There is a leak along the bottom of our basement walls where walls join floor. How can this be stopped?—R.G.

A—Enlarge the joint with a hammer and cold chisel, undercutting it so that the opening at the surface is smaller than inside the hole. Clean out loose mortar and dampen the cavity. While wet, patch with mortar (one part cement, two parts sand). When mortar sets, paint with cement - base waterproofing compound.

★ ★ ★

Q—Please tell me how to clean brick which has become discolored by paint washing off of white shutters on our house. —Mrs. E.R.B.

A—Buy concentrated muriatic acid at drugstore and dilute one part acid in 10 parts water. Wear rubber gloves at all times. Scrub solution on brick with brush. Rinse off thoroughly. To prevent further chalking of paint, repaint with exterior undercoater and follow this with two coats of tinting white or trim paint. Evidently the shutters were originally painted with house paint, which should not be used adjacent to brick because of its chalking action.

Books From New China Donated to Library

The Victoria Public Library is receiving a gift of books on Chinese culture and art from Victorian W. A. Scott.

Mr. Scott received the literature from the Peoples' Government of China.

He in turn is giving them to the library for, as he puts it, "public information and interest."

The books include: "Folk Arts of New China," "China Reconstructs," "The Sun Shines Over the Sangkan River," by Ting Ling; "The White-Haired Girl," by Chingehih, and Ting Yi; "New China," by the Foreign Language Press; "Women of China," "Rhymes of Li Yu-Tsai and Other Stories," by Chao Shu-li; copies of "People's China."

GARDEN QUESTIONS

Stop Black Aphis From Broad Bean Crop Raids

By JACK BEASTALL

Q—When should the tips of broad beans be removed?

A—The tips may be removed as soon as the lowest beans have formed. The purpose of pinching is to remove the succulent tips which are attractive to the black aphis.

★ ★ ★

Q—Is it advisable to pinch back dahlia growths?

A—For good garden display pinch out growing centre to leave three pairs of good leaves. This will provide six flowering branches, one from the axil of each leaf.

★ ★ ★

Q—Are pansy plants perennial or should they be discarded after flowering?

A—Pansies may be grown as perennials in any well-drained bed. After first flowering is over, cut the plants back to induce new growth. When the first few buds appear remove them for a week or two, after which there will be a quantity of buds at one time to give a mass display.

★ ★ ★

Q—Leaves of Hollyhocks are sickly looking, yellowing, and have brownish spots on the undersides. Is this a disease, and if so, what should be done?

A—The reddish-brown spots are spore pustules of the rest common to Hollyhocks. Dust or spray the under surfaces of leaves, and the soil around the plants, with any good fungicide from early spring until fall. Cut and burn all stems directly after flowering, also fallen leaves.

To Meet Sunday

Victoria Horseshoe Pitc... Association members will practice Sunday morning starting at 10 at the Mason Street grounds for coming trophy competition.

Anyone interested is invited to attend, and expert instruction will be available for those who wish to learn.

The association hopes to have lights installed at the grounds

GALVANIZED WIRE NETTING
For Stucco and Poultry
14 and 16 Gauge
1", 1"x2", 2"x4", 4"x4" Mesh Welded
18 and 20 Gauge 1" - 1½" - 2" Mesh
REINFORCING WIRE
Any Length Cut to Requirements
Priced to Sell
COME AND BROWSE
ALWAYS SOMETHING DIFFERENT
Capital Iron & Metals Ltd.
— Free Customer Parking —
1824 - 1832 Store St. 4-2434 - 4-8441

BLACKTOP DRIVEWAYS
Are durable and clean. They are dustless.
They improve the appearance and value of your home.
CITY CONSTRUCTION CO. LTD.
Of Vancouver, Now in Victoria
A Guaranteed Job at Reasonable Prices
413 Yarrow Bldg., 625 Fort St. 2-0631
Estimates With No Obligation

B-H PAINTS
BRIGHTEN! Beautify! PROTECT!
A new choice of lovely colors
EVERYTHING IN SOLVENTS, BRUSHES AND SUPPLIES
For exterior, for interior, for special work, you'll find the exact shade you want and the permanent satisfaction that comes with quality paint.
Turn West at the Roundabout, Two Blocks Down Hillside
THE MOORE-WHITTINGTON LUMBER CO. LTD.
3-7108 2614 BRIDGE STREET

HEAT the modern way...

FOR OIL BURNER SERVICE AND INSTALLATION
Phone 2-8276
T. A. HARVEY LTD.
Plumbing and Heating
554 JOHNSON ST.

VISIT WESTERN WOODS TREND HOUSE

3516 RICHMOND ROAD, SAANICH
OPEN DAILY, including Sunday
3 p.m. to 9 p.m., UNTIL JULY 18th
In this beautiful, modern home you'll find scores of dramatic new ideas for your own building or remodeling project. It's one of ten famous Trend Houses constructed across Canada to demonstrate the beauty, versatility and practical advantages of Western Red Cedar and Pacific Coast Hemlock Lumber, Douglas Fir Plywood, Red Cedar Shingles and Sidewall Shakes. Come during the week for the most leisurely view.

Successful Gardeners use LATER'S Rose Dust
Ask for LATER'S at any GARDEN COUNTER

HERMOVENT
ELECTRIC HEAT
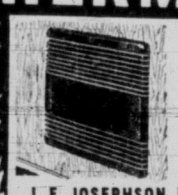
● Luxurious, evenly distributed heat.
● Clean, economical—healthful as sunshine itself!
● Thermostat for automatic individual room control.
● Ideal for homes, apartments, offices, stores.
● No furnace, pipes, ducts, smoke, fumes or smell!
Consult your electrical dealer-contractor or the distributor
J. E. JOSEPHSON 2845 THE RISE 3-9162
CENTURY SALES LIMITED 1029 Douglas St. Victoria, B.C. 3-5151

Low as $550 Down!
N.H.A. N.H.A. N.H.A.

We will build on your lot, a beautiful ranch-style, three-bedroom bungalow, oak floors throughout, with 19-foot living room, de luxe all-electric cabinet kitchen, daylight basement, electric hot-water heater, drive-in garage, piped furnace (oil optional at extra cost), fully insulated. Low as $550 down, depending on the cost of your lot. N.H.A. mortgage at 5½%. Payments $54.99 monthly, plus taxes—completed in 10 weeks or less. Full price $9,450
Call Mr. Evans or Mr. James—Evenings 9-2182, or 2-6515
WESTERN HOMES LTD.
611 YATES STREET — 2-2157

ESSO CONVERSION OIL BURNER

With the new economy clutch — savings on fuel oil, prevents soot formation in heating chamber on stopping and starting.
LITTLE AS $90.00 DOWN
Phone for Estimates
Gives You ● Comfort ● Economy ● Durability
Complete installation, including underground storage tank
AS LOW AS $450
GEO. H. BIRNIE LTD.
2624 QUADRA STREET 3-5311 or 3-6423

OIL-O-MATIC ★ OIL-O-MATIC ★ OIL-O-MATIC ★ OIL-O-MATIC ★ OIL-O-MATIC ★ OIL-O-MATIC

Here's GOOD NEWS! for the HOME OWNER
It's W. R. MENZIES'
OIL-O-MATIC HEATING OFFER!
PRICES for Summer Installation
LOW NEW
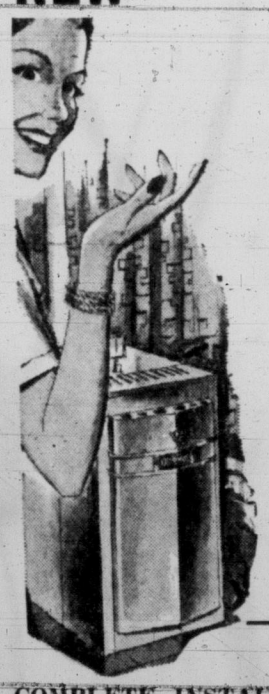
Menzies offer an 80,000 BTU WILLIAMS OIL-O-MATIC WINTER AIR-CONDITIONER FOR PRE-SEASON INSTALLATION completely installed with 300-gallon tank underground to approved wiring . . . FOR ONLY
MENZIES PRICE COMPLETE 675.00 Tax Included
Sheet Metal Work Extra
SEE OUR COMPLETE LINE OF WILLIAMS OIL-O-MATIC UNITS AND BURNERS! A size for every home . . . featuring the famous LOW-PRESSURE BURNER which saves THREE WAYS
★ GIVES MORE HEAT
★ BURNS LESS FUEL
★ LIFETIME GUARANTEED NOZZLE
OR CONVERT YOUR PRESENT FURNACE TO OIL WITH A FAMOUS WILLIAMS OIL-O-MATIC OIL BURNER

ON EASY TERMS
COMPLETE INSTALLATION WITH 300-GALLON TANK TO APPROVED WIRING 442.00 (Tax Included)
Not exactly as illustrated.
FOR MOST INSTALLATIONS
Phone or Come in NOW FOR A FREE ESTIMATE
W. R. MENZIES & CO. LTD.
911 FORT ST. SINCE 1909 PHONE 3-1112
ALSO SOLD BY
PAULIN'S PLUMBING & HEATING 1323 Government St. 4-1442
T. HALLAM & SON 739 Cormorant St. 2-8342
G. J. MORGAN HEATING 3557 Saanich Rd. 4-8307
J. T. MANN PLUMBING & HEATING 225 Montreal St. 3-3122

14 Members of New Education Advisory Board Announced

Education Minister Ray Williston Friday released the names of 14 of 22 persons who will sit on the province's advisory board on school curriculum.

The advisory board is designed to bring the voice of B.C.'s fathers and mothers into curriculum planning, instead of leaving the job entirely in the hands of educators, as it has been in the past.

The board will have no regulatory powers. It will make general recommendations to the department of education, which in turn will study and act on the board's requests.

Education Minister Williston, in announcing the first group of board members, said the advisory council will act as a "sounding board" of public opinion. He added:

"We hope to be able to co-ordinate the opinions of the people in the province concerning the type of curriculum they want to see in their schools."

Some of the questions to be answered by the board, which will meet several times during the year, are as follows:

1. Is mass secondary education being carried too far in B.C.?

2. Are modern secondary schools providing the right type of education to best fit pupils for life in this modern age?

3. Are the three "R's", reading, writing, and arithmetic, being given enough stress in both elementary and secondary schools?

4. Should more emphasis be placed on study of cultural topics, and should there be increased re-teaching of the three "R's" in junior and senior high schools?

The 14 advisory committee members who have accepted appointments to date are:

Austin I. Curtis, Victoria, past president of the B.C. School Trustees' Association; C. S. Walls, Victoria, secretary, B.C. Federation of Agriculture; J. E. Liersch, vice-president Powell River Pulp and Paper Co.; A. R. Kluckner, personel director, B.C. Electric Co.

Dr. C. R. Elsey, B.C. Packers Co. executive; Mrs. H. S. Armstrong, president, B.C. Council of Women; G. S. Powell, director, Pacific National Exhibition; Dean S. N. F. Chant, UBC school of education; B. C. Gillie, principal, S. J. Wills Junior High School, Victoria; J. Kirk, principal, Duke of Connaught Senior High School, New Westminster; A. E. Evans, principal, Westbridge Elementary School, Burnaby; W. A. Wilander, principal, J. W. Sexsmith Elementary School, Vancouver.

Joseph Chell, provincial school inspector, Mission; and Dr. R. F. Sharp, superintendent of schools, Vancouver.

Student Awards Presented at Mt. View High

School Soccer Team Is B.C. Champion

Presentation of awards to Mount View High graduates marked the high point of ceremonies and banquet held in the school auditorium.

Cups and awards were given for scholarship, citizenship, leadership, sportsmanship and championship.

Anita Baird, valedictorian, was presented by Mrs. T. H. Emerson, PTA president, with the annual award for scholarship during the past year.

Assistaint municipal inspector of schools, A. Turnbull, delivered a short address to members of the graduating class, and Frank Snowsell of Mount View staff, toasted the students.

Norman Russell, council president, and the evening's master of ceremonies, received the leadership trophy for his efforts during the past four years at Mount View.

The sportsmanship cup, representing athletic ability and fair play in the field, was given to Gene Pedneault.

Bruce Holland was presented with the citizenship cup for his outstanding support of school activities.

The school soccer team was complimented on winning the Vancouver Island and B.C. high school soccer championships.

BLOCK WINNERS

Block letter awards were presented for leadership, sportsmanship and citizenship by Vice-principal F. Rendle. They went to

Small Blocks: Jagdish Bains, Gordon Bowden, Ronald Burnham, Bruce Holland, Jim Leech, Gene Pedneault, Dave Phillips, Peter Putland, Guy Roberts and Margaret South.

Large Blocks: Anita Baird, Pat Bird, Ray Burley, Donna Finch, Sylvia Gill, Robin Knudsen, Dick Pearce, Bob Pearmain, Norm Russell, Glen Stewart and Art Walker.

Next year's student president, Lance Finch, grade 11, was introduced to the assembly. Tim Lee and Leslie Duplain will be vice-presidents.

Toasts at the banquet were to the Queen, the staff, PTA and school board and the graduating students.

GREAT FORT

Once the strongest fort in North America, only a few vestiges remain of the Louisbourg Fortress built in Cape Breton in 1734.

Curriculum Probe Launched By Trustees

Province-Wide Study Follows Criticisms

A searching probe of curriculum in B.C. schools will be launched immediately by branches of the B.C. School Trustees' Association.

First step in the province-wide study was taken today with the appointment of a co-ordinating committee to organize curriculum study committees in each of the association's established branches.

H. D. Ainlay, Hammond, will head the co-ordinating group, through which all recommendations returned by the branches will be funneled.

Mr. Ainlay said: "Many persons apparently doubt the efficiency of our education system."

"We want to find out exactly where those doubts arise, and if the system is not fitting our youngsters adequately to meet the demands of modern living, we will try to do something about changing it," he said.

A complete network of committees and sub-committees in each of the branches will undertake an exhausting and detailed investigation of the existing curriculum.

Results of the co-ordinating group's activities will go before the school trustees' next provincial convention, and from there to the new advisory committee on curriculum, and Education Minister Ray Williston.

$2 Million, 300-Bed Royal City Hospital

NEW WESTMINSTER, B.C. (CP)—Mayor F. H. Jackson announced Friday that the directors of St. Mary's Hospital here plan to build a new 300-bed structure at a cost of $2,000,000.

The mayor made the announcement after he returned from Victoria, where council and hospital officials had been seeking provincial government aid to finance the project.

Services Monday for City Baker

REGINALD NASH

A well-known city baker, Reginald Henry Nash, 1009 Tolmie Avenue, died Friday night in St. Joseph's Hospital.

Born in Buckinghamshire, England, on April 30, 1904, Mr. Nash has been in the bakery business since he was 10 years old. He was the fourth generation of a family of bakers.

Mr. Nash worked for 22 years for McGavin's Bakery, which at one time was owned by his father, plying his trade in Vancouver, Edmonton and Saskatoon.

For 16 years he lived in Victoria, working for McGavin's until five years ago when he opened up Nash and Son, 3197 Quadra.

Mr. Nash was a patron eagle of the FOE and a former Kinsmen Club member in Saskatoon.

Married 31 years, he is survived by his wife, Irene Agnes, 1009 Tolmie; one son, Ralph Frederick Nash; a daughter, Geraldine May Nash; two brothers, Clifford and Bertram of Vancouver; a sister, Mrs. Mabel Hemsworth of Regina, and two grandchildren.

Funeral services will be held in Sands Mortuary at 3 p.m. Monday with Rev. Moir A. J. Waters officiating. Cremation will follow.

SLOW AND COSTLY

Charges were as high as 92 cents on a single letter from England to Quebec by packet boat in 1820.

U.S. WOULD USE ATOM WEAPONS FIRST—HOGE

BONN (Reuters) — The United States would use the atomic weapon in a major war "without waiting for the other side," Gen. William M. Hoge, commander-in-chief of the United States Army in Europe, said Friday night.

She would do this because of her disparity in numbers, he said.

Speaking of biological warfare, he said: "We are prepared to employ it if we have to. But I doubt if we would employ it unless the other side did so first."

Proud To Be Called Red, Says CCF Member

Former MP Rod Young Tells CCF Conference He Knows 50 Ex-Communists Within Party

VANCOUVER (CP) — A former CCF Member of Parliament told the 21st annual provincial CCF convention here Friday that he was "proud to have people tell me I'm a Communist."

Lawyer Rod Young added that "I can personally introduce you to 50 former Communists in the CCF."

His remarks were made in a discussion dealing with the party's attitude toward Communists.

Labor Leader Tom Alsbury attacked Communism and said LPP members were a danger and menace to the CCF and to the trade union movement "which they try to infiltrate and destroy."

The debate was sparked by a resolution submitted by the Sooke CCF club which urged the party to refrain from repeating "slanders on many fine class-conscious workers."

The resolution referred to "the drive against Communists, the witch-hunting and red-baiting" as "merely a screen for the attack of big business on all working class organizations."

No final action was taken on the resolution.

Mr. Alsbury said he didn't agree Communists are "fine class-conscious workers. Their first loyalty is to the Soviet Union."

Mr. Young said some members had become unduly alarmed about the Communists. Stressing anti-Communism too hard might damage the labor movement and the CCF, he said.

Byron Johnson of the Sooke club, who said he was a former Communist, said the CCF should protect every working class group.

'Not Afraid of Death . . . But Are We Doing God's Will?'

CAUX, Switzerland (CP)—An atomic scientist from Chicago, Professor Robert J. Moon, described the present age Friday as "the twilight of mankind where man's story, written by man alone, is near its end."

Professor Moon, speaking to the Moral Re-armament World Assembly here, said "if we continue to act by intellect alone we shall only produce craftier weapons for man's destruction. We must learn to listen to God."

The nuclear physicist, a member of the Institute of Radiobiology and Biophysics at the University of Chicago said:

"In this age of fission and fusion we are not afraid of death, but that is not the real challenge. The challenge is whether we are doing God's will. This must become the age of the holy spirit first and the intellect second. . . ."

Saving Certificates From 1940-45 Mature

Remember those war savings certificates you bought between 1940 and 1945? They have all matured and may be presented for payment.

A record of each serial number should be retained before mailing, postage free, to the Registrar, War Savings Certificates, 350 King Edward Avenue, Ottawa.

A cheque for each certificate will be mailed shortly after.

Certificate holders are reminded that they must endorse each certificate and include their present address.

BACKACHE May be Warning

Backache is often caused by lazy kidney action. When kidneys get out of order, excess acids and wastes remain in the system. Then backache, disturbed rest or that tired-out and heavy-headed feeling may soon follow. That's the time to take Dodd's Kidney Pills. Dodd's stimulate the kidneys to normal action. Then you feel better—sleep better—work better. Get Dodd's Kidney Pills now. $1

HALE-CO APPOINTMENTS

R. H. SMITH

W. J. LAIDLAW

Mr. R. H. Smith, of Winnipeg, has been appointed sales representative for Hale-Co—manufacturers of automatic oil and gas heating equipment—for territory extending from the Lakehead through eastern half of Saskatchewan. Mr. Smith was formerly, for five years, a section manager for Northern Chemical Co. Ltd. Mr. W. J. Laidlaw, a native of Saskatchewan, has been appointed sales representative for Hale-Co for western half of Saskatchewan and province of Alberta. Prior to representing Hale-Co, he served with T.C.A., Riley Reproductions, and Stewart Bowman Macpherson.

to PORT ANGELES

Treat yourself to fun you've been missing! Plan now your delightful day or evening cruise to Port Angeles! You'll enjoy sun, salt air, sea-viewed mountains from your Princess deck chair . . . all for $3.60 return!

(Special low fares for parties of 10 or more)

Lv. Victoria	8.20 a.m.	1.00 p.m.	5.20 p.m.
Arr. Port Angeles	10.00 a.m.	2.40 p.m.	7.00 p.m.
Lv. Port Angeles	10.40 a.m.	3.10 p.m.	7.20 p.m.
Arr. Victoria	12.20 p.m.	4.50 p.m.	9.00 p.m.

All Times Pacific Standard
For Information, Phone 2-8131

Canadian Pacific

Be certain.. choose BURTON!

Spicy Nut-Brown Ale

FREE HOME DELIVERY • PHONE 4-4179

LUCKY LAGER BREWING CO. LTD.
NEW WESTMINSTER, B.C.

B-1

This advertisement is not published or displayed by the Liquor Control Board or by the Government of British Columbia.

ACTION! RESULTS! PROFITS! From Newspaper Advertising

OPTOMETRIST
609 FORT ST.
Norman G. Cull
PHONE 3-6062
FOR APPOINTMENT

Old British Fish & Chip
1316 BROAD ST.
NOTICE
TO OUR PATRONS
We Will Be Closed for Staff Holidays and Minor Repairs
From June 14 to June 26 Inclusive

MONDAY-WOODWARD'S 1.49 SALE DAY

FIRST QUALITY MERCHANDISE ONLY --- NO SECONDS --- NO SUBSTANDARDS

A FEW OF THESE MANY SPECIALS MAY BE SEEN IN OUR WINDOWS SATURDAY

Special Note Re $1.49 Day

Woodward's one price $1.49 Sale Day is brought to you by the Woodward family of stores.

Woodward's $1.49 Day (successor to the famous 95c Day) is held in all Woodward stores on the same day.

FOUR BASIC PRINCIPLES!

1. Honestly represented values. Every $1.49 Day special **must be worth** considerably more.
2. Customers treated fairly. Woodward management takes poor view of bringing customers down town for specials which have disappeared from the counters long before the day is over.
3. **Understated conservative advertising.** Only fine print used. Woodward's **do not** use such words as colossal, stupendous, terrific, half-off, three-quarters-off, or sacrifice sale, etc.
4. Every $1.49 article represents **big** value but small print only is used for description.

GIRLS' BLUE JEANS Popular denims to stand lots of hard wear and washings. Sizes 6 to 12 — $1.49

COTTON DRESSES Gay floral prints and colorful kriskays to please the young Miss; all washable. Sizes 3-6 — $1.49

TABLE CLOTHS Large size cloth with wide striped border trim, in an assortment of colors. Made of washable rayon. Each — $1.49

GIRLS' SKI PYJAMAS Ski-style pyjamas in pastel tone cottons. A wonderful summer pyjama. Sizes 8 to 14 — $1.49

DENIMS AND OVERALLS Popular heavy duty denims and overalls in smaller sizes to 6x. Pair — $1.49

DRESSES AND ROMPERS For the tiny baby, imported embroidered yoke dresses and jersey rompers — 2 for $1.49

FADED BLUE PEDAL PUSHERS Always so neat and clean looking, faded denims for the young Miss. Sizes 7 to 14 — $1.49

GIRLS' DRESSES Prints and solid tones in attractive styles to suit the older girls. All washable. Sizes 7 to 12 — $1.49

CORDUROY BABYALLS Washable corduroy with inside leg fastening for easy diaper change. Pastel tones — $1.49

BOYS' SHIRTS Summer cottons and some warmer doeskins. Ideal for summer holidays ahead — $1.49

SWEATERS Oddments in kiddies' sweaters in pullover and cardigans. Each — $1.49

BATHROOM SETS Matching shower curtains and window curtains in heavy duty plastic. Limited quantity. Set — $1.49

TOWELS Large size Cannon towels in popular stripe patterns; absorbent, heavy quality. 2 for $1.49

HAND TOWELS Smaller towels in colorful stripes, so good for camping days ahead or kitchen use. 5 for $1.49

BIBLES White leather-bound Bibles. A good gift for the graduate — $1.49

CHINTZ APRONS Large hostess aprons with jumbo sized pockets. Gay prints in glazed chintz — $1.49

PLASTIC DRAPES AND CURTAINS Oddments in colorful plastics, floral drapes or the back cottage sets. 2 pairs $1.49

PILLOW CASES Quality Wabasso cotton cases with hemstitched finish. Buy several at this budget price — $1.49

BOYS' VESTS Ribbed-knit cotton athletic vests for boys. White only. 4 for $1.49

BOXED PILLOW CASES Attractive pillow cases in floral pair, "Mr. and Mrs." Embroidered design. Set — $1.49

PLAYING CARDS Double and single decks in good patterns. 3 decks $1.49

LINEN TEA TOWELS Good quality linen towels that are always useful for an extra fine gift — 3 for $1.49

CURTAINS Fine net panels in delicate eggshell color that is always good looking. Large size. Each — $1.49

FLASHLIGHTS Ideal for camping or household need. Complete with batteries — $1.49

MOCCASINS Odd sizes in sturdy leather slippers, beaded designs on toes and fur trim — $1.49

ROLLER SKATES Lots of fun for the youngsters with these skates. Complete with ankle pads. Pair — $1.49

GOLF BALLS Outstanding value for the golfer. Stock up for the summer. Only 4 for $1.49

FISHING CREELS Sturdy wicker creels, for the fisherman's hours of pleasure — $1.49

BICYCLE HEADLIGHTS A necessary safety item on all bicycles, dome type, pre-focus — $1.49

DYNAMOS To generate the power for headlights. Fits all types bicycles — $1.49

RAYON GOWNS Attractive styles in pretty rayon knit gowns, delicate lace trims in white or ecru lace. Sizes S.M.L., outsize — $1.49

Scuffies Washable terry cloth, with a sponge rubber sole. Ideal for beach and holiday wear. S.M.L. — $1.49

Tee Shirts Gay striped tee shirts in fine combed cotton. Sizes 2, 4, 6. 3 for $1.49

Aprons Colorful prints styled in pert cottons. Some with bib tops. 2 for $1.49

BRAS Well-styled bras in satin or cotton broadcloth, good uplift style — 2 for $1.49

RAYON BRIEFS Tailored briefs in money-saving rayon. Priced so you can afford several pairs. Sizes S.M.L. — 4 for $1.49

LADIES' BLOUSES Large selection of nylons, crepes and novelty fabrics, with lots of style for suits and skirt wear. Sizes 12 to 20 — $1.49

GINGHAM BLOUSES Colorful cotton gingham blouses, short-sleeve style, tailored collars. Ideal for sportswear — $1.49

SLEEVELESS BLOUSES Smart looking sleeveless blouses in rayon fabric with a pearl button trim and round collar. White and pastel — $1.49

ANKLE SOCKS Nylon ankle socks in a wide variety of shades; elasticized cuffs; children's sizes. 4 pairs $1.49

PAIR AND SPARE NYLONS A thrifty way to buy your nylons, a pair and a matching spare. Sizes 8½-11 — $1.49

UMBRELLAS Children's and ladies' umbrellas in practical rayon covering. Each — $1.49

SILK SQUARES Larger size silk squares in gay floral and modern designs — $1.49

JEWEL BOXES Attractive jewel boxes in simulated leather with raising tray inside — $1.49

GLOVES Both fabric and wool gloves included in this assortment. Lots of wear and style. 2 for $1.49

COSTUME JEWELRY Assortment includes necklets, earrings, bracelets, etc. in a wide range of styles and settings — $1.49

HANDBAGS Plastic handbags in colors and summer whites. In box and pouch styles — $1.49

GARMENT BAGS Always useful vinulite garment bags for storing those winter clothes. Full length, zipper closing — $1.49

WOMEN'S COTTON SKIRTS Several patterns from which to choose. Full skirt gathered on to neat waistband, side zipper closing and flared style. Sizes 14 to 20 — $1.49

CUFF SOCKS Bulky cuff ankle socks that are ideal for tennis and other sports. White and pastels. Sizes 3½-10½ — 3 for $1.49

SILK SQUARES Brightly patterned squares, priced so low to suit all budgets. 2 for $1.49

DENIM SHORTS Good quality, cuffed, back zipper, hip pocket. Red and blue only. Sizes 12 to 20 — $1.49

COTTON "T" SHIRTS with semi batwing sleeves. Scoop or turtle necklines — $1.49

FOR MEN **Men's Grey Work Shirts**—Good quality. Sizes 15½ to 16½ — $1.49 **Work Socks** — Grey. Size 11 only — 2 for $1.49

CUPS AND SAUCERS Fine English bone china in a variety of patterns. Each trimmed with gold. 2 for $1.49

RUBY RED GLASSWARE Lovely rich ruby bowls in clear crystal stems and bases. Goblets, wines, sherbets and fruit juice sizes. 6 for $1.49

COLORED BOWL SETS Four colored bowls which can be used for oven and table. One each of red, blue, green and yellow in 1-pint, 1½-pint, 1½-quart and 2½-quart sizes. Set — $1.49

PLANTER SETS Colorful low bowl, complete with figure of flamingo or doe. Well-glazed pottery in colors of turquoise, chartreuse, fawn and maize, yellow. For flowers or planting. Set — $1.49

THIS SPECIAL ONE-PRICE SALE IS BROUGHT TO YOU BY THE WOODWARD FAMILY OF STORES

PERSONAL SHOPPING ONLY . . . PLEASE, NO DELIVERIES OR PHONE ORDERS!

SATIRE—LAMPOON—COMEDY

CBC in Spotlight as Author Peers Into Canada's Future

THE CHARTERED LIBERTINE, by Ralph Allen, Macmillan Co., Toronto.

"The Chartered Libertine" is a funny book about people and situations that aren't the least bit funny.

The villian of this novel by magazine editor Ralph Allen is a combination of Garfield Smith, enterprising upholder of his own free enterprise, and 7,000,000 unnamed citizens who stand for "everything that's clean and Canadian and Christian."

The citizens are petition-signing members of an organization known as LIGHT, founded at the anonymous suggestion of Mr. Smith and supported by his anonymous donation of $30,000.

They are pledged to protect the sanctity of the Canadian home against the indecent, subversive and ungodly in books, radio and television. Smith's original $10,000 contribution to this worthy cause was drawn from the profits of a magazine called "True Blue Relations."

SOFTBALL VS. CULTURE

The magazine is one of his lesser enterprises. The big one is his radio station. But at the moment the object of his financial affection is a ladies' softball team, the Queens d'Amour, for which he wants two hours a week of CBC network time.

The CBC balks at giving up Wednesday night culture in exchange for two hours of softball and $200,000.

BATTLES CBC

Smith has been battling the CBC for years on a business basis. Groups of Canadians have complained to the CBC about its morals. But that was mere sniping which resulted in nothing more than cabinet shuffles and changes in CBC management.

Faced with financial loss if his Queens d'Amour can't get on a coast-to-coast network, Smith masterminds the moral groups into a non-denominational union to wage censorship war against the CBC.

The 7,000,000-strong LIGHT prevails. The CBC totters. And the government of the day, 1957, which stands for so little it can fall with the CBC, pulls a fast double-play which wins an election and dooms the public broadcasting system.

Garfield is free to join any radio network he chooses or to organize his own. He does so well, indeed, that the lady softballers are no longer important—except for the star player who is Garfield Smith's own ingenious invention.

CAST OF CRACKPOTS

Mr. Allen has dreamed up a lovely cast of crackpots, do-gooders, buck-passers and even a few honest, courageous characters. But the character Mr. Smith invents, his home-made lady ball-player, is the one person who manages to work out a satisfactory—and hilarious—conclusion for herself and for the book.

SUMMER PRICES NOW IN EFFECT
DOUBLE SCREENED FIR SAWDUST
2 UNITS Delivered by Blower $10.00
2½ UNITS Delivered in Bulk $7.00
HIGHWAY SAWMILLS LTD.
Phone 3-3914 2020 Douglas Street

A VANCOUVER AUTHOR
John Clou
Tells a stirring tale of adventure on the steppes of Asia.
A Caravan to Camul
The story of Kisil, the warrior who left the women he loved to travel behind the Great Wall as a spy for the ruler Temujin—whom history knows as Jenghiz Khan.
$4.50
McCLELLAND & STEWART LTD.
The Canadian Publishers
24-54

VISIT the world-famous BUTCHART GARDENS
Today —from 9 a.m.
Tonight —illuminated from dusk
— Admission —
Adults $1.00
Children, 5-12 ..... 25c
Students 25c
Members in uniform of Armed Forces of any country FREE.
SEE the fabulous SUNKEN GARDEN by day . . . or under the dramatic night lighting. Developed from a barren rock quarry where not a blade of grass grew . . . a thrill you'll long remember. Also, the English Rose Garden, The Japanese Garden and The Italian Garden. Tea Room.
A 25-ACRE FAIRYLAND OF
Flowers—rare shrubs and dramatic night lighting.

IS THERE MUSIC ABILITY IN YOUR HOME?
You'll know if you try our TALENT DISCOVERY PROGRAM
WE FURNISH FREE:
★ PIANO-ACCORDION
★ VIOLIN ★ GUITAR
★ TROMBONE ★ CLARINET
★ TRUMPET ★ SAXOPHONE

THIS COURSE PROVIDES THE FOLLOWING:
- Instrument
- Private Lessons
- Band Lessons
- Sheet Music
- Native Ability Test
- Reports of Progress

WARD'S WILL SUPPLY YOU WITH INFORMATION AND FREE TALENT TEST
You Are Not Placed Under Any Obligation
Our competent teaching staff assures you of the best coaching. There is a special teacher for each different instrument.
FILL IN COUPON NOW!
For best selection of instruments. Applications must be made for lesson times.
FRANK G. WARD MUSIC LTD.,
1320 Broad Street,
Victoria, B.C.
NAME .....
ADDRESS .....
PHONE .....
I AM INTERESTED IN PLAYING .....
WRITE — CALL — PHONE
FRANK G. WARD MUSIC LTD.
1320 BROAD STREET—Just off Yates
PHONE 2-4722 You may phone for an Evening Appointment

Review in Brief

VILLAINS GALORE, by Mary Noel, Macmillan Company of Canada Ltd., Toronto.

An addition to the history of America's customs and morals is "Villians Galore," an entertaining account of the popular story weeklies which from the 1840s through the turn of the century dominated newsstands and left an indellible mark on society.

The author, Mary Noel, has delved into some 40 weeklies which specialized in sensational fiction. There is abundant humor in this revival of such characters as "Lillian the Wanderer, or the Perils of Beauty," or "Saul Subberday, or the Idiot Spy." Robert Bonner's stupendous success with the New York Ledger, the birth and hard times of the Saturday Evening Post, the beginnings of Street & Smith are all detailed here.

The popular literature of a century ago bears a suspicious kinship to the comic books of today and Miss Noel's research offers many sobering facts on which to judge how much influence "escapism" has on society.

SUPER-TRUTH DRUG

The idea that a super-truth drug, injected into the veins would prove terrifying provides the theme for Jack Guinn's satiric fantasy, "The Caperberry Bush" (Little Brown).

It is the story of Dr. Tibor Pojar, a federally subsidized refugee scientist with a peace complex, who developed the potion that gave its takers an overwhelming desire to confess their sins. Naturally their careers were revised dramatically.

Special Tour to Calgary Stampede
Here we offer you the most interesting sightseeing trip to Banff and Calgary Stampede.
This tour laves Victoria at 2.30 p.m., July 1st, by C.P.R. boat, arrive Vancouver 7.00 p.m., leave by bus next day for Calgary via Fraser Canyon and Big Bend route; return to Banff, then via Okanagan and Hope - Princeton route with stopovers at hotels every night. This tour includes boat, bus, 10 hotel nights, grandstand seat at Calgary Stampede, sightseeing trips to Calgary Zoo and the world-famous Dinosaur. Sightseeing tour of Banff. Get your itinerary now. See us for reservations. 10-day tour from $95 up, according to type of accommodation, double, twins or single.
Western Canada Travel Service
600-602 Courtney Street — 2-4712
Between T.C.A. and Bus Depot
GEORGE E. WILLIS, Manager

BOOK TALK

By JAMES SCOTT

To: Ralph Allen
Author of **"The Chartered Libertine"**

Dear Ralph:

Well, how do you feel now? I feel fine. We have been having very dull weather here lately and I was thinking that you would enjoy it. Buy yourself a Melton Mowbray pie and go fishing with Greg and Gil one of these days.

I'll bet you'd like that. Like that fellow who won $140,000 in the sweepstake the other day. Just up and left with never a word for the Fourth Estate. Of course I doubt that **"The Chartered Libertine"** will make quite a hundred and forty thousand smackers but it's on its way, boy, it's on its way.

You've really done it this time, haven't you? I think you'll sell a lot of books, and why not? After all, this book of yours is the most amusing thing I've read since **"Sarah Binks."**

Why, I didn't have my copy a day until one of my friends was around to borrow it. They usually wait for two days. That, Ralph, is Fame.

Seasoned and Matured

You know what I did after that fellow left with **"The Chartered Libertine"**? I went over to the shelf and took down **"Homemade Banners."** You'll remember that one. It was a book you wrote in 1946. I liked quite a lot of it too, but eight years sure makes a difference. The first book sounded to me like a Canadian book. You know what I mean? You know—like the apple pie mother used to make. Nothing better in the world but kind of out of place anywhere except on the kitchen table back home.

Yessir, Ralph, I think you've gone and become what the book reviewers like to call "a seasoned, mature writer." That means you don't sound like an amateur trying to write a composition on "How I Spent My Summer Holidays."

Not many of our fellows get this far, and maybe it's just as well, because anybody who writes as well as you do now is going to have to put up with a lot of serious criticism.

Take this **"Chartered Libertine"** now. I warn you right away that some "critic" is going to think it is worth while pointing out to you that you got your genres mixed. You're putting invective satire and low burlesque all into the same pot, and that, as you know as well as I do, is something which is never, never done. It's bad art, they say.

I asked a fellow about this and he said that invective satire is derision by wit and that when a writer uses it he keeps the object he is attacking always before the reader's eyes. He said that is what you do when, for example, you get satirical about Canadian politics. But burlesque, Ralph, in case you have forgotten, is a very different thing. This critic I know said that, and I'll quote, "the writer of burlesque gives flickering glimpses of his object; he distorts it, magnifies it, reduces it, pushes it forward and snatches it back." This chap tells me that that is what you were doing when you were lampooning Garfield Smith.

Confused Very Easily

Now, apparently, Ralph, it is not considered very effective to try to do both in the same piece of writing because — and maybe you'll agree with this—readers are supposed to get confused very easily and if you're not careful they get all mixed up as to what you're trying to say or what you are really attacking.

To tell you the truth, I got a little mixed up myself some times. So did that first fellow I lent your book to. He just brought it back and he said, "Well I guess Allen had to write a book defending the CBC after all the money he's made out of them."

Now, Ralph, I wish you would set me straight on this. I didn't think you were defending the CBC at all, but I can see that if you start by using low burlesque on all the characters who are against it, and invective satire for the ones who are on its side then somebody is going to get kind of confused.

But never mind, old boy, if you can't say "I was misquoted" at least you can say "I was misinterpreted."

That's something anyway. And besides you can always say you don't give a gollywhizz for what any so-called critic thinks anyway. You can say that all you care about is royalties, or giving people a laugh, or writing the best kind of book you can—oh, there are all sorts of things you can care about instead of critics.

But, personally, Ralph, I think that anybody who writes as good a book as **"The Chartered Libertine"** cares a lot about nearly everything and a fellow such as that can do a lot of good and give a lot of pleasure to the whole country.

And don't wait for eight years trying to puzzle out what the critics like. Just go ahead and write another good one fast.

Sincerely,
Jim Scott.

WESTERN SQUARE DANCE
The Summer Dance for Western Square Dance clubs originally to be held at Goldstream on Saturday, June 12, has been moved to COLWOOD COMMUNITY HALL.

BOOKS
About Everything—For Everyone
"I'll Cry Tomorrow" by Lillian Roth.
The gripping story of a woman's fight against alcoholism and mental illness.
$4.75
Ideal for Father's Day!
"High Jinks in the Klondike"
A rugged story of action and humor in the days of the great gold rush, by Richard O'Connor
$4.00
DIGGON'S

COMING!
15th ANNUAL GYRO CARNIVAL AND HOLE-IN-ONE CONTEST
JUNE 30 JULY 1-2-3
CENTRAL JUNIOR HIGH SCHOOL GROUNDS
Fort St. — Yates St.
7.30 P.M. - 2.30 P.M., Saturday
Try Your Skill! No Limit to Number of Shots!
YOU MAY WIN A VALUABLE PRIZE!
ENTERTAINMENT!
Fun and Relaxation for the Whole Family
Giant Midway Rides
Bingo - Games - Novelties
Refreshments
FEATURE ATTRACTION
HOMETOWNERS
Square Dancing Nightly!
Free Admission to Grounds
Proceeds for Cadboro Bay Gyro Park
PRIZES
TWO—14-ft. Peterborough Zephyr Boats with 5½ H.P. Johnson Outboards Value $1,500.00
ONE FOR GOLF—ONE FOR THE CARNIVAL
In the event of a tie in the golf competition, winner will be decided by play-off.
Tickets now available from any Gyro member. Each ticket good for 3 shots in the golf competition or 1 free Bingo Game.

Ralph Allen, Winnipeg-born former newspaper man, was appointed editor of Maclean's magazine in December, 1949. His new novel, "The Chartered Libertine," a satire on radio, magazines and sport in Canada, has recentl ybeen published by the MacMillan Company of Canada, Ltd. In nearly 20 years of newspaper work he was with the Winnipeg Tribune, the Toronto Globe and Mail and the Toronto Telegram.

Great Future For Northland, Says Author

NATION OF THE NORTH, by D. M. Le Bourdais, British Book Service of Canada Ltd., Toronto.

In 1924, D. M. Le Bourdais was a member of an Arctic expedition. He has written a biography of explorer Vilhjalmur Stefansson, and most of the Canadian section of Encyclopedia Arctica.

His main interest has been the north, and his new book is entitled "Nation of the North" British Book Service—a history of Canada since Confederation.

"The eyes of Canada must increasingly turn northward," he says. He predicts that in time the undeveloped northland, rich in natural resources, will maintain 15,000,000 persons—as many as now live in all of Canada.

KNOWS COUNTRY WELL

Mr. Le Bourdais is of French descent, an eighth-generation Canadian who was brought up in British Columbia's Cariboo district, but has lived in Toronto for 25 years. He knows the country intimately from both travel and study.

Some episodes in post-Confederation history are related more fully than in most works of this sort.

Mr. Le Bourdais is outspoken in criticism of Anglo-American negotiations that cost Canada boundary territory in Maine and the Alaska Panhandle. Into his recital of historical fact he lards word-pictures of living standards and conditions, and a good deal of opinion.

EVERYTHING IN TRAVEL
HOTELS-RESORTS
AIR
RAIL SHIP
BUS
TICKETS
TOUR - CRUISES
See us for lowest air, rail, ship fares, excursion bus tickets.
Your Friendly Travel Agent
Western Canada Travel Service
600 and 602 Courtney Street—2-4712
Between T.C.A. and Bus Depot

Thought-Provoking Book Raising Startling Issues

THE CHALLENGE OF MAN'S FUTURE, by Harrison Brown. MacMillan Company of Canada, Toronto.

The work of a brilliant young geochemist, "The Challenge of Man's Future" is a comprehensive analysis of mortal prospects. It faces, in a world of giant technical advances, the infinitely disturbing questions posed by population growth, the world-wide rise in living standards, and the threatening limitations of food, mineral and energy resources.

To what extent, if any, does man possess the power to determine his destiny? Is mankind destined, as were the reptiles in times past, for extinction? Or will an equilibrium be developed in which man can live in harmony with his environment? Can he wilfully create a stable relationship between himself and his environment? Or are his needs and his relationship to the world about him such that he is being swept inexorably toward his end? Is disaster already upon us?

"The Challenge of Man's Future" asks these startling and hair-raising questions and suggests some of the answers. Consider merely what it means when we say that the Oriental peoples must be brought up to Western levels. This means that China and India alone would consume many raw materials far in excess of the world's present output. Can industrial civilization possibly survive the strain? Or must we face reverting to the pastoral life of earlier ages?

This is a book to make readers think.

BEST SELLERS

(Compiled by Publishers' Weekly)

FICTION

"Not As a Stranger," Morton Thompson.

"Bless This House," Norah Lofts.

"Away All Boats," Kenneth Dodson.

"Sayonara," James A. Michener.

"The Dollmaker," Harriette Arnow.

"Never Victorious, Never Defeated," Taylor Caldwell.

NON-FICTION

"The Power of Positive Thinking," Norman Vincent Peale.

USED CAR?
WILSON MOTORS!
Yates and Quadra

EATON'S Will Obtain
ANY BOOK Mentioned on this Page
Phone 2-7141
or call at Book Department Main Floor

Wynne Shaw Dance Revue
MONDAY, JUNE 21, 1954, 8.15 P.M. ROYAL THEATRE
Lower Floor, $1.25; Dress Circle, $1.50
Tickets available—Eaton's Music Dept., June 14 to 17 incl.
Box Office, Royal Theatre from June 18th
Sponsored by the I.O.D.E. in aid of the Victoria Nursing Home

SATURDAY NIGHT DINING AND DANCING
At Victoria's Most Beautiful Supper Club
GLENSHIEL LODGE
Foot of Barnard Ave. Off Esquimalt Road
DANCING 9.30 to 1 A.M.
TABLE RESERVATIONS PHONE 3-2631

Dance TONIGHT!
AT THE
GOLDEN SLIPPER
1318 BROAD ST.
floor show
STARRING Walter Stanley Martin OF "SINGING STARS OF TOMORROW"
ALSO DONALD LECKIE "TOPS IN TAPS"
DANCING 9.30 TO 1.00
$3.00 PER COUPLE
FOR RESERVATIONS PHONE 2-8923 or 2-7404

A Great Musical Event!
Special Concert by the
Victoria Symphony Orchestra
With GUEST CONDUCTOR
SIR ERNEST MacMILLAN
Conductor of the TORONTO SYMPHONY ORCHESTRA

An opportunity to hear the Victoria Symphony Orchestra perform under the direction of Canadian-born Sir Ernest MacMillan, one of the world's great conductors.
JUNE 22nd and 23rd
(Program Repeated)
AT THE
ROYAL THEATRE
8.30 P.M.
BOX OFFICE OPENS AT EATON'S MUSIC CENTRE
MONDAY, JUNE 14th
Early Selection Is Advisable to Assure Desired Seats
GOOD SEATS AVAILABLE FOR BOTH PERFORMANCES
TICKETS: $3.00 - $2.50 - $2.00 - $1.50
(Per Ticket Per Concert—Repeat Programs)

Rugged Travel Experiences Enhance Fondness for Victoria

By HANS GRUBER

Every year, after the close of the subscription symphony season, I leave Victoria for a more or less extended period of time. And every year I return, wondering why on earth anyone would leave this place for any reason short of dire necessity.

What happened this year is not untypical of any year; the first two days on the road, southward, teeming rain; upon reaching California, heat; and prices there for accommodation fit for human habitation which clearly proclaimed the innkeepers' indifference to the trade of musicians.

Then eastward: worse heat through Nevada, which was still no preparation for the airless blast-furnace known as Utah.

CHOICE OF TWO EVILS

There it became purely a matter of survival; since what money I had would manifestly be no good to me when I am dead, I engaged an airconditioned room in the palatial Hotel Utah at Salt Lake City. The choice then ensued of being awake all night because of the racket emanating from the air-conditioning unit or waiting until a heatstroke would render me unconscious. I do not remember now which course I followed.

Gruber

Then came Colorado, and my only recollection now of that place is the ideal gear-ratio of overdrive-second for negotiating mountain-passes. Omaha, Nebraska, its beautiful Blackstone hotel notwithstanding, and notwithstanding the grim "entertainment" provided by the car-radio of the Army-McCarthy hearings, the joy of motoring has faded.

AN UNGODLY HOUR

From there, then, the signal courtesy of United Air Lines personnel and the swiftness of their D-C 6's had us in Chicago in no time (though I should strongly urge them to delay for a good several hours, their Omaha-Chicago flight; it commences at a quarter to five IN THE MORNING; and the discovery was made by me, for the first time, that such an hour existed).

The equally speedy TCA North Star had us in Toronto just as quickly, but not until after some unnecessary altercations with the not-so-courteous TCA staff stationed at Chicago's Midway airport. You see, they insisted that "Gruber" had reservations from Montreal to Toronto two days before that; but Chicago-Toronto, why, that was not even confirmed.

I knew otherwise, of course, but was able to put my point across only after a threat of loss of temper; and the point was, as I happened to know, that it was my father who in fact had flown from Montreal to Toronto a day or two before.

THE LADY WAS RUDE

How his flight got mixed up with ours in Chicago, you will have to ask the brusque young lady who lords it over the TCA ticket counter there.

The return journey turned out to be the reverse in every way: it was cold, bitterly cold, until the West Coast was reached; cold enough for two good blizzards, one in Montana, and the second one over Stevens Pass—and both already after dark, of course.

Seeing beautiful, even-tempered Victoria again provoked also the yearly vow (never kept, alas, so far), to stay put next year. As always, my bank account was depleted beyond foreseeable hope of redemption, and my tires were once again worn smooth.

ONE LAST MOCKERY

And, as every year when I return, the fates had one last mockery in store: some wretched bug, the same one, I am now certain, that always lies in wait for me around this time of the year, once again did its worst with my insides, and kept me abed during my first days back home.

I am going to fool this bug next year!

THE STAMP CORNER

Victoria Boycotted Show B.C. Took Most Awards

By REG NAIRNE

For perhaps the first time since the founding of the N.W. Federation of Stamp Clubs, no awards at the annual exhibition (which this year was held at Tacoma) came to Victoria.

This is largely due to the fact that through dissatisfaction with the proceedings at last year's show at Vancouver, local collectors decided not to exhibit.

However, B.C. philatelists did exceptionally well, for in competion with the best collections of Washington and Oregon they managed to take most of the major awards.

The grand award went to Burton Slough of the Royal City Club of New Westminster for his collection of Netherlands.

WELLBURN'S RARITIES

The Blogg, Eugene Church, Wallace, and Keen Memorial Trophies all came to B.C. Gerry Wellburn's exhibit of rarities, which was given a place of honor in the show, was not for competition.

A very useful and much-needed innovation is to be noted in some of the recent dealers' price lists.

The early issues of Canada are priced according to condition, using four columns, headed "average," "good," "fine" and "superb."

An example of exactly what is meant by these terms is given in a foreward by means of photographs of stamps, so that a buyer can see just what he may expect in the way of quality. A stamp priced at $12.50 in Scott would thus be listed at $4, $7, $9 and $15, respectively. Note premium on "superb."

Three Major Exhibitions At Gallery

Three major exhibitions will occupy summer months at the Greater Victoria Arts Centre. As announced by the curator, Colin Graham, they have been planned with a two-fold purpose in view; that of providing art of particular interest to tourists and at the same time boosting the province.

An exhibition of paintings by Emily Carr will feature some of her major canvases, now in possession of the Vancouver Art Gallery. Work of Sopie Deane Drummond, B.C.'s first professional artist, will form a second show. Both of these are scheduled to open July 6.

Art of the Northwest Indians, opening a week later, will be a specially mounted exhibition of items in several media, of considerable historic and artistic significance.

THE COMING WEEK AT THE GALLERY
1040 MOSS ST.
JUNE 13 to JUNE 19
• SUNDAY, 2.00 to 5.00 p.m.
Last day for Studio Artists' Exhibition and B.C. Potters' Annual Exhibition.
4.30 p.m., Recital, Voice, Violin and String Trio.
No admission charge.
• TUESDAY to SATURDAY, 1.00 to 5.30 p.m.
Paintings by Charles Scott, W. P. Weston and John Korner.
Monday and Tuesday only, at 8.30 p.m., Intimate Theatre (Plays by Christopher Fry and William Saroyan). Tickets at Art Centre, $1.
• FRIDAY
1.00 to 5.30 p.m.
Gallery Open 1 to 5.30 p.m., 7.30 to 9.30 p.m.
12.30 p.m., Recorded Concert.
2.15 p.m.—Lecture Tour.
ARTS CENTRE OF GREATER VICTORIA

SUNDAY MIDNIGHT!
Doors Open 12.01
So Bold . . . So Beautiful . . . So Betraying!
"BAIT"
Starring
CLEO MOORE
—with—
JOHN AGAR
HUGO HAAS
ADDED SUSPENSE
"Women in the Night"
Featuring
WILLIAM HENRY
VIRGINIA CHRISTINE
Adult Entertainment Only
PLAZA
ENDS TODAY!
"DRAGONFLY SQUADRON"
"GOLDEN IDOL"

SirOCCO
SUPPER CLUB
SATURDAY NIGHT
DINE and DANCE
to
Reg. Wood and His Band
Gloria Berry, Vocalist
For Reservations Phone 3-9221
Dancing 9.30 - 1.00 a.m.

HERE COME THOSE BEACH-BLASTING, JUNGLE FIGHTING HEROES—CRAWLING, CURSING, CHARGING UP TO THEIR LEATHERNECKS IN GLORY!
AUBREY SCHENCK presents
TONY CURTIS
FRANK LOVEJOY
MARY MURPHY
The Most Thrilling Story of the Marines Ever Filmed
"BEACHHEAD!"
PRINT BY TECHNICOLOR
Feature at 1.01, 3.11, 5.21, 7.31, 9.41
Last Show 9 p.m.
STARTS TODAY!
ODEON

Sir Ernest Conducts

Sir Ernest MacMillan. (Photo by Karsh.)

An outstanding program has been chosen for the distinguished occasion on June 22 and 23, when Sir Ernest MacMillan, world-renowned Canadian conductor, takes over the baton of the Victoria Symphony Orchestra for two guest appearances.

Rehearsals have been under way for two or three weeks in anticipation of Sir Ernest's arrival early next week, when he will begin work with the orchestra. The full program follows:

Bach-MacMillan: Prelude and Fugue in G minor.

Haydn: Symphony No. 88 in G major.

DeFalla: Three Dances from "The Three-Cornered Hat."

Delius: Walk to the Paradise Gardens.

Dvorak: Symphony in D minor.

AUDREY GIVES

Salute to Those Who Pioneered Symphony

By AUDREY ST. D. JOHNSON

In discussing "a man with ideas" last week, I singled out a specific person for praise because of the effect of his activity now and in the immediate future. But even as I wrote I was thinking of all those others who had labored in the same field in the past and so prepared the ground for what is is being done today.

It is my hope that readers would find in the article a salute to people like the late Harold Taylor and Al Prescott, who worked hard and well with the juniors of their time; also to Melvin Knudsen, present musical director of the Victoria Gilbert and Sullivan Operatic Society, who a few years ago conducted a promising junior orchestra.

Johnson

And I think a special word should be said for Miss Dorothy Frances, who, through the medium of her violin studio, has always fostered an interest and understanding of string ensemble work and who has been responsible for supplying a number of competent violinists for local orchestras, including the Victoria Symphony.

MUSIC IN THE SCHOOLS

Also, with all due respect to reading, writing and 'rithmetic, it is quite impossible to overestimate the value of the instrumental musical training being done in the schools by Rowland Grant, Howard Denike and Gordon King and the enthusiastic supervisory influence of Harry Bigsby.

Yes, it is men with ideas, and more, it is men with the physical enthusasm to carry those ideas out, that give character and importance to a community.

Courage must ever accompany vision if vision is to become reality, for no one is so beset by croakers, disenchanters, pedestrian thinkers and the mercilessly practical, as the visionary. Though, admittedly, some leavening of the last named is absolutely necessary.

Which brings me to thoughts of our friend, Hans Gruber, and the impending visit of Sir Ernest MacMillan to this city.

It seems to me that Mr. Gruber, a true visionary with the courage of his convictions, has set out from the beginning to see that Victoria did not lag behind its mainland rival in matters musical.

There were many to tell him, when he first came here eight years ago, that few Victorians really cared about a symphony orchestra, that the city was too small, and so forth.

But no difficulties, imagined or real, discouraged Canada's youngest conductor of a senior orchestra. With the result that we now have an orchestra which compares favorably with the longer-established Vancouver Symphony, and with Calgary, Winnipeg and Montreal Symphonies.

PERSUADED SIR ERNEST

Still carrying his convictions high, Mr. Gruber, hearing that Sir Ernest, Canada's strongest bid for a permanent place in the musical hall of fame, was to be in Vancouver this month, persuaded the Victoria Symphony board that Victoria must not be outdone and so this world-famous conductor was invited to conduct the Victoria Symphony.

The question has been asked: Why two identical concerts? Again, because Mr. Gruber and some others have the courage of their conviction that there are upwards of 3,000 people in this city who will appreciate the opportunity of being present when Sir Ernest conducts their own symphony.

Music lovers, radio listeners who have enjoyed the privilege of tuning-in for free on TSO concerts, musicians in all fields, will not forget the debt they owe when June 22 and 23 come around.

Nor will they fail to do proper honor to a man who has done as much for Canada as any individual in any other field—Sir Ernest MacMillan, Canada's Dean of Music.

VANCOUVERITE'S PIANO SONATA IS SELECTED

A piano sonata recently composed by Jean Coulthard is the only Canadian work to be chosen for performance in this year's concerts at the meeting of the International Society for Contemporary Music. The meeting this year is in Haifa, Israel, and will take place June 5. Jean Coulthard was born in Vancouver and is on the staff of the Department of Music at UBC. In private life she is Mrs. Don Adams. Mr. Adams was born in Victoria, son of Mrs. Walter Adams and brother of Commodore Kenneth Adams.

CLUB TANGO CABARET
With the Smoothest Continental Style Music
by
THE CONTINENTALS
Reservations - 2-0222
OAK BAY THEATRE BLDG.

ENDS TONIGHT!
"The Lone Hand"
STARRING
JOEL McCREA and BARBARA HALE
— PLUS —
A SPECIAL SHORT
"Perils of the Forest"
CARTOON NEWS
DOORS OPEN AT 6.30
Two Complete Shows, 6.50 and 9.00
A Picture That Pleases FOX Where Sound Sounds Better!
COMING MONDAY
Double Feature Program
"Washington Story"
"Slight Case of Larceny"

GEM THEATRE SIDNEY
Matinee Today, 1.30
Two Evening Shows, 7.00 and 9.00
"MOGAMBO"
CLARK GABLE
AVA GARDNER
Magnificent On-the-Scene Color Photography of African Wild Life

ENDS TODAY!
J. ARTHUR RANK PRESENTS
STEWART GRANGER
IN
"Woman Hater"
A GAY, ROMANTIC COMEDY WITH
EDWIGE FEUILLERE
RONALD SQUIRE
Selected Short Subjects, Including "AQUA CHAMPS"
Complete Program 6.45 and 8.50
Feature Starts 7.09 and 9.14
STARTS MONDAY!
"ABOVE AND BEYOND"
OAK BAY
Temple of Refined Entertainment and Education

Fighting Word 'Realism' Always Prompts Battle

By COLIN GRAHAM

When two week ago this column mentioned the word "realism" in connection with sculpture, there were some pronounced reactions.

It seems that realism is a fighting word. Probably rightly so, for each of us has our private notion as to its proper definition, and that notion is likely to be different from anybody else's.

When you come down to it, realism is about the profoundest and most philosophical word in the language. It is a synomyn for some aspects of truth.

And this is not the place to become involved in philosophy, where I am out of my depth anyway, let me offer a suggestion or two as to the role of realism in art.

MADONNA and Child . . . French Circa 1350 AD

DEXTEROUS COPYING

A great many people feel that realism in art is a matter of getting the effect as optically accurate as that of a camera. Yet as any critic or artist will tell you, that kind of realism has nothing to do with art. It is simply manually dexterous copying.

If the works which the world accepts as great are any criterion, art begins where mere copying stops. It begins when the artist evolves from his own optical image a composition that is an integrated relationship of forms. He may not always think consciously in such terms, but he will always feel them instinctively, however intensely he is involved with his subject matter.

Take for instance the very graceful 14th-century French Madonna illustrated above. To many people this is a reasonably good example of realism in art, and I believe they are correct in thinking so.

Yet observe how far this sculpture is from the camera's vision. If you examine it closely you will see that its effect comes from the almost musical weaving in and about of the lines of the drapery folds and body movements. Such lines are arranged, instinctively created, and you cannot alter one of them without interfering with the abstract harmony of their pattern. Only those realistic works can qualify as art which effect this transformation of the objective world into esthetic form.

Accident Puts Mavor Moore Out Of Festival Role

An unfortunate accident has taken Mavor Moore, well-known Canadian stage and radio actor, out of the cast of "Taming of the Shrew," Stratford Shakespearian Festival production. Mr. Moore fell last week and fractured two ribs, but endeavored to carry on with his part of Petruchio. The atletics called for in interpreting the dynamic hero worsened his conditions, however, and with less than three weeks to go to opening night, the actor was forced to withdraw.

His part will be taken by William Needles, while Mr. Moore continues as Escalus in "Measure for Measure."

ENTERTAINMENT CALENDAR

Sunday, June 13, at 4.30 — Final twilight concert at Arts Centre, 1040 Moss Street, auspices Victoria Registered Music Teachers' Association. Soprano Madonna McCabe, violinist John Sawyer and string trio.

Monday and Tuesday, June 14 and 15 at 8.30—Intimate stage; "A Phoenix Too Frequent" by Christopher Fry and "Hello Out There" by William Saroyan, directed by Flora Nicholson, Arts Centre, 1040 Moss St.

Monday and Tuesday, June 21 and 22—J. Roberto Wood Studio Recital, St. John's War Memorial Hall, Balmoral Road.

Tuesday and Wednesday, June 22 and 23 at 8.30—Sir Ernest MacMillan guest conducting repeat performances of Victoria Symphony Orchestra.

JOINS WILSON'S SALES DEPT.

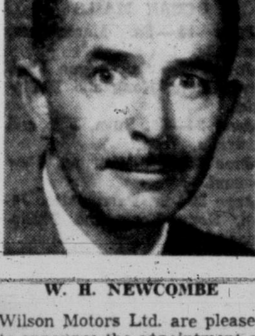

W. H. NEWCOMBE

Wilson Motors Ltd. are pleased to announce the appointment of Mr. W. H. (Bill) Newcombe as sales representative handling Chevrolet, Oldsmobile and Cadillac cars and Chevrolet trucks. Mr. Newcombe was born and educated in Victoria and graduated from Oak Bay High School. He is a member of Victoria Golf Club and the United Commercial Travellers' Association, and has been prominent for many years in both sporting and business activities in this city.

McMORRAN'S
Pavilion — Cordova Bay
DANCING
EVERY SATURDAY NIGHT
The Island's Finest Maple Floor
STAN CROSS' ORCHESTRA
Couples Only — 9-12
Table Reservations 9-3242

Tillicum OUTDOOR
2-7531 Corner BURNSIDE and TILLICUM ROADS
Complete Program in Technicolor
Red Skelton - Sally Forrest - Macdonald Carey - Monica Lewis
"EXCUSE MY DUST"
Randolph Scott - Joan Leslie - Ellen Drew
"MAN IN THE SADDLE"
also CARTOON
TWO PASSES TONIGHT IF YOUR CAR LICENSE ENDS IN 12

IN TOWN TONIGHT

ATLAS—"Easy to Love," 3.23, 6.21, 9.24. "Terror on a Train," 2.10, 5.08, 8.06.

CAPITOL — "Rob Roy" at 1.39, 3.40, 5.41, 7.42, 9.43.

DOMINION — "Hobson's Choice" at 1.05, 3.08, 5.11, 7.14, 9.22.

FOX—"The Lone Hand," 6.50 and 9.00.

GEM—"Mogambo" at 7.45.

OAK BAY—"Woman Hater" at 7.09, 9.14.

ODEON—"Beachhead" at 1.01, 3.11, 5.21, 7.31, 9.41.

PLAZA — "Dragonfly Squadron," 1.24, 4.09, 6.54, 9.39. "The Golden Idol" at 2.47, 5.32, 8.17.

ROYAL — "How to Marry a Millionaire" at 1.13, 3.15, 5.17, 7.19, 9.26.

TILLICUM — "Excuse My Dust" plus "Man in the Saddle."

BUTCHARTS GARDENS — Daily 9 a.m. to 11 p.m.

ENDS TODAY!
FILMED IN SCOTLAND'S AUTHENTIC ROB ROY COUNTRY!
RICHARD TODD
GLYNIS JOHNS
Walt Disney's
ALL LIVE ACTION HIT
Rob Roy
TECHNICOLOR
At 1.39, 3.40, 5.41, 7.42, 9.43
And Cartoon "PECOS BILL"
PLUS "ROYAL SCOTLAND" in Color
CAPITOL

ENDS TODAY!
At 3.23 - 6.21 - 9.24
M-G-M's SPECTACULAR LOVE MUSICAL!
EASY TO LOVE
TECHNICOLOR
Starring ESTHER WILLIAMS and VAN JOHNSON
Second Feature at 2.10 - 5.08 - 8.06
2 MINUTES LEFT TO SAVE THEIR LIVES!
M-G-M's
TERROR ON A TRAIN
Starring GLENN FORD · ANNE VERNON
35¢
ATLAS
A FAMOUS PLAYERS THEATRE

SECOND WEEK OF FUN AND LAUGHTER!
TWO GREAT STARS IN THEIR GREATEST COMEDY ROLES!
LONDON FILMS Present
CHARLES LAUGHTON
JOHN MILLS
BRENDA DE BANZIE
DAVID LEAN'S PRODUCTION OF
"Hobson's Choice"
Feature at 1.05, 3.08, 5.11, 7.14, 9.22
Doors 1 p.m.
DOMINION
COMING SOON!
Academy Award Winner
Walt Disney's
Excitingly Different!
The Living Desert
First FEATURE-LENGTH TRUE-LIFE ADVENTURE!
print by TECHNICOLOR
Walt Disney's "BEN AND ME"

COMING TUESDAY!
LAUGH WEEK
2 GREAT COMEDIES
JEAN SIMMONS
ROBERT MITCHUM
in
"SHE COULDN'T SAY NO"
and
A Great British Comedy
with
ALASTAIR SIMM
MARSHA HUNT
in
"FOLLY TO BE WISE"
LAUGHS FOR YOUNG
LAUGHS FOR OLD
LAUGHS FOR ALL
ROYAL

Capitol
STARTS MONDAY!
THE GREATEST GALS...IN THE GREATEST MUSICAL OF'EM ALL!
NOW AT REGULAR PRICES! 40c TO 2 P.M.
20th Century-Fox presents
JANE RUSSELL
MARILYN MONROE
Color by TECHNICOLOR
Gentlemen Prefer Blondes
At 1.29, 3.29, 5.29, 7.29, 9.29
co-starring CHARLES COBURN
—PLUS—
SPORTS—CARTOON
LATEST NEWS

NOW SHOWING! Doors 1 p.m.—Feature 1.13, 3.15, 5.17, 7.19, 9.26
REGULAR PRICES 40¢ 1 TO 2 P.M.
CINEMASCOPE
MARILYN MONROE
BETTY GRABLE
LAUREN BACALL
How To Marry A Millionaire
TECHNICOLOR
WILLIAM POWELL
ROYAL

AT WASHINGTON POTLATCH

Island Indian Girls Compete for Crown

LUMMI ISLAND, Wash. — Three Indian girls from Cowichan, accompanied by stout warriors in 14 war canoes have arrived here to participate in the annual Lummi Stommish water carnival.

The three Vancouver Island girls, Marie Cooper, Ann Elliott and Audrey Underwood will compete in the competition to select a carnival queen. The braves will compete with Washington State Indians in canoe races.

This year's carnival is the largest ever planned since this year marks the closing of 100 years of treaty relations between the Indians of Puget Sound and the United States government.

The invitation to the Cowichan Indians to participate in the carnival events was extended as an expression of the friendly relations between Canadian and United States Indians.

Alberni Group Seeks Extended Postal Service

ALBERNI—Alberni Board of Trade will seek the support of the Associated Chambers of Commerce of Vancouver Island in having letter-carrier service extended to more island communities.

At present the post office requires 2,000 calling places before it will provide house-to-house delivery. The board of trade would reduce this minimum to 1,000.

Don Samuelson Trophy Winner

CHEMAINUS — Students of Chemainus elementary and junior high schools held their combined sports day here Friday, when Donald Samuelson, senior winner two years ago, gave another outstanding track performance to finish with 21 points and win the Victor Ludorum boys' cup.

Competition was much closer in the girls' events, with three tieing with 16 points each. Donna Mae Hansen, Margaret Irvine and Brenda Brooke are the new co-holders of the girls' trophy.

West Coast Towns Plan Sports and Dance

TOFINO — Ucluelet and Tofino will combine forces July 1 for a sports day and dance in aid of a fund to furnish the new hospital here.

Free ice cream and a picture show for children, a "greasy pole" race, loggers' sports, inter-village tug of war, ball games and selection of a Dominion Day queen promise to make the event one of the largest of the year.

Lorna Gudmundson and Donna Knott have been nominated in Tofino as queen and flower girl, respectively.

HARD-TIMES DANCE

SIDNEY — Sidney's 'teen-age Community Club will stage a box social and hard-times dance this evening at the K of P Hall to raise funds for the club's various activities.

School Approach Warning Signs Said Inadequate

NANAIMO — Dissatisfaction with department of public works assurance that adequate warning signs were posted on all roads near Harewood School was voiced by District 68 School Board trustees Thursday night.

The district engineers expressed opinion that he did not think extra signs requested would help matters. He suggested that if motorists ignore the school area's speed limits, that the RCMP be contacted for stricter enforcement.

The Harewood School playgrounds are bisected by a cross-road and children must pass across the road to reach swings and baseball grounds. It is considered by the board as a major problem and extremely dangerous.

Trustees Dr. J. Tully and Mrs. W. E. Richer pointed out that the Harewood School is the only one in the district in which a road splits the playgrounds in two. The matter was referred to G. Dorman, maintenance supervisor, for immediate investigation.

Chemainus Golfers Defeat Cowichan

CHEMAINUS — Members of the ladies' division, Mount Brenton Golf Club, this week captured further honors when they won the coveted Hedley Rose Bowl in a competition against ladies from the Cowichan Golf Club, Duncan.

Members of the winning local team were: S. Harwood, B. Motherwell, B. Dowling, K. Urton, C. Olsen, N. Bryant and S. Clement.

Logger's Inquest Set for Monday

CAMPBELL RIVER—An inquest will be held Monday into the death of William Smysuk, 41-year-old employee of the Booth Logging Company, Haydon Bay, who died in hospital here Friday afternoon.

Smysuk was flown to Campbell River for medical attention after having been hit by a flying snag. Dr. Patrick J. Malonely was rushed to the accident scene by B.C. Airlines and attended the injured man on the return flight.

Ladysmith PTA Ready for Busy Summer

During normal summer recess period, Ladysmith PTA, led by W. C. Jones, president, centre above, will conduct swim classes for more than 200 youngsters. Next major project of the active organization will be developing grounds at junior-senior high school. At left above, is Harold J. Edwards, past president of the PTA, and on right is Rev. Peter Kelly, DD, of Nanaimo, who installed Mr. Jones in office. (Times Photo by John MacNaughton.)

PARKING METER WINS OWN CASE IN COURT

NANAIMO—Mrs. Joe Addison was fined $2 and $3.50 costs in police court by Magistrate Lionel Beevor-Potts for a three-month-old parking meter violation when she became a victim of the meter attendant's efficiency.

J. M. Medforth, former army sergeant, had tagged Mrs. Addison's car at a meter last March, but she claimed it was not working properly at the time.

Mr. Medforth, however, mounted the disputed meter in the courtroom, then gave a discourse and demonstration of his procedure in making his rounds of meters. He made his routine tests for bent or damaged coins, and convinced the magistrate that the meter opposite Mrs. Addison's car had been working properly.

Nanaimo Alderman Resigns Following Loss of By-Law

NANAIMO (CP) — First definite split in Nanaimo's city council came Friday following defeat by ratepayers of two money by-laws at the polls Thursday.

Ald Lamont Ross, oldest member of the council in years, and an authority on municipal legislation, tendered his resignation to city clerk Howard Nicholson.

He was chairman of the cemetery committee which put the $55,000 cemetery site purchase by-law to the people.

It was overwhelmingly defeated by a vote of 2,273 to 180. With the cemetery by-law the fire hall and police station building by-law for $315,000 went down to defeat by a vote of 1,551 to 912.

Ald. Ross stated the vote on the cemetery by-law was "not unexpected." He thanked the ratepayers for turning out in record numbers to make a decided decision. He is also chairman of the legislative committee.

Council was split on the cemetery issue although the by-law was supported in council unanimously when first introduced.

Ald. Ross was elected last December for a one-year term. He had come back into civic politics after several years' absence. Prior to and during the war years he was on the council on several occasions.

Drive Begun To Open More Beach Parks

LADYSMITH—The provincial government should act now to ensure future generations the use of some of Vancouver Island's best beaches, W. M. Ingram of Ladysmith said Friday.

Mr. Ingram intends to spearhead a campaign to get municipal councils, ratepayers' groups and chambers of commerce to press the government for establishment of waterfront parks at regular intervals on the Island's coastline.

Only provincial park with good beach frontage at present is Miracle Beach Park, between Courtenay and Campbell River, he said.

Mr. Ingram said more parks should be created now, before all the best land is subdivided and built upon.

He said the government's policy of requiring access roads to the waterfront at regular intervals was not fulfilling the public need, since in many cases access roads end abruptly at a sharp cliff where there is no beach.

Elsewhere, he said, where there are fine, sandy beaches there are no roads.

Judge Ousts Milk Board Regulation

Orders Granting Of Dairy License

VANCOUVER (CP)—A provincial Milk Board regulation requiring distributors to post bonds to ensure payment to farmers was declared ultra vires Friday, by Mr. Justice J. O. Wilson.

He granted a writ of mandamus in Supreme Court against the board directing it to issue a milk distributors license to Avalon Dairy, Ltd., of Vancouver.

The dairy firm had been prosecuted in police court for carrying on business without the license and assessed a nominal $10 fine by Magistrate Gordon Scott.

Mr. Justice Wilson found that section 51 of the Public Utilities Act was the only authority for licensing milk distributors, and it did not provide for financial responsibility.

Ladysmith Youth Wins Math Award

LADYSMITH — Robert Saunders has been named winner of the Mathematical Association of America Award for achieving highest marks in mathematics among grade 12 students in the Ladysmith district in recent exams.

He previously was awarded the Cedar Activity Club prize of $100 as the outstanding boy student in the graduating class.

War Record Cuts Speeder's Fine

SAANICHTON — Leniency was shown George M. Clark, charged with speeding in a 50-mile zone on Pat Bay Highway, in Central Saanich police court Thursday, because of his service in two world wars. Magistrate Bert Thomas fined the speedster, who was clocked by police patrol at 60, the sum of $10.

Sheila Arden Chosen Langford Fair Queen

Crowning Ceremony Scheduled for July 30; Ruth Wakeman, Donalda Erickson Princesses

LANGFORD—Residents here on Friday night chose Sheila Arden, 16, Grade 10 student at Belmont High School, to reign over the Langford summer fair this year.

She will be crowned Fair Queen July 30, at 7 p.m., by last year's queen, Maxine Fraser.

Other queen candidates, Ruth Wakeman and Donalda Erickson, will be princesses of the fair.

Voting took place during a "hard times" dance at the Community Hall, when the three candidates appeared on the stage for introductions.

COMMUNITY SING

Rod Bayles, Langford fire chief, acted as master of ceremonies for the affair, and was assited by E. Thow. Mrs. R. Limer played the piano for community singing. Ron Limer operated a darts game for children, and hot dogs, coffee and soft drinks were served under the direction of Mrs. Alex Turner and Mrs. A. R. Hull.

Actual voting was conducted by Mr. and Mrs. F. W. Slater and Miss E. Ruth King, Langford School principal. The entertainment program was enjoyed during the counting of ballots.

Mrs. A. F. Bayles headed the committee in charge of the affair, that included Mrs. G. T. Hatcher and Mrs. George Hall. Mrs. David P. Gardner, Langford PTA president, welcomed guests and Fred Phelps and T. K. Buxton took charge at the door.

PTA had charge of the queen contest.

Fancy dress contest winners were Mrs. Limer and Mrs. Hall, as "Miss Potato Twins," and Ritchie LeQuesne.

LAKE DISTRICT GOVERNS FATE OF HOSPITAL

LAKE COWICHAN — Residents of the Cowichan Lake area, living outside the village of Lake Cowichan, will attempt to raise $300,000 as their share of a $600,000 50-bed hospital proposed here to serve the entire district.

If they fail, the village will not build a hospital of its own but will go in with Duncan on the financing a 107-bed institution, costing $1,500,000.

More than 350 residents of the outlying area have formed the District of Cowichan Lake Hospital Association in order to establish a hospital close to home.

Named to the committee were James Allan, Mrs. Hazel Fee, F. J. Cairnie, Dr. T. W. Newhort, Joe Riley, George Wilson, H Butler, Douglas Cree and William Campbell-Smith.

United Church Plans to Build In W. Saanich

BRENTWOOD — Financing plans are in hand by the United Church of Canada for the building of a new church on West Saanich Road, off Verdier Avenue.

The matter came to light in a communication forwarded by Brentwood Enterprises to Central Saanich Council with reference to lots adjacent to the new Brentwood medical and dental clinic.

Rev. William Buckingham of Sidney, in an interview here, stated it was the intention of his church to build on West Saanich Road in the near future. Funds are being raised for the purpose.

He added that a former RCAF chapel at Patricia Bay has been purchased and was being transferred bodily to a new location at Deep Cove.

The United Church congregations are growing steadily in this area, said Mr. Buckingham. At present he takes separate services each Sunday at Shady Creek, Deep Cove, Sidney and in the W.I. Hall at Brentwood.

Students' House Sold to Teacher

NANAIMO—The only tender received for purchase of the four-room cottage built by vocational school students at Nanaimo Senior High School, of $3,025, has been accepted by the school board.

Buyer is R. J. Finnigan, Grade 7 teacher at John Shaw School. The house must be moved from its present location near the high school. A reserve price of $2,700 had been placed against the building, that is insulated but lacks a chimney and complete plumbing.

Larry E. Wight Takes Oath as Nanaimo Trustee

NANAIMO—Larry E. Wight, assistant manager, B.C. Power Commission, Nanaimo-Duncan division, was sworn-in as a member of School Board District 68 here by Magistrate Lionel Beevor-Potts.

Mr. Wight fills the vacancy created when Miss Winnifred Neilson resigned last May 12, for personal reasons. Mr. Wight's term will terminate next Dec. 31. Harewood, Extension and Chase River attendance areas are within his purview.

505 Tons of Pipe Arrive in Nanaimo

NANAIMO—Pipe from Chesterfield, Eng., was unloaded here Friday from the freighter Panama.

The pipe—505 tons of it—will be installed by the city in connection with its $525,000 water system extension program in the Acacia and Brechin districts.

SCARING TOURISTS

NORTH BAY, Ont. (BUP)—The local chamber of commerce planned today to complain to the federal and provincial governments about press reports on forest fires, which it said are scaring off tourists.

DEEP-SEA SHIPS IN PORT

(MORNING POSITIONS)

Victoria (Ogden Point)—Ss. Tacoma City. Ss. Nordkap (Royal Roads).

Alberni—Ss. Suva.

Crofton—Ss. Alceo.

Nanaimo—Ss. Rio Mar, Panama.

Chemainus — Ss. Alameda, Manolino.

OCEAN MAILS

June 14 — Ss. Marrandera, Australia.

June 23 — Ss. Oregon Mail, Japan, Hong Kong and Philippines.

June 24—Ss. Suva, Fiji and Australia.

June 25—Ss. Wairuna, New Zealand.

June 30—Ss. Parramatta, Japan, Hong Kong and Philippines.

Old Country Bookings

. . . a holiday? A business trip? If it's anywhere the United Kingdom or Europe, leave all the arrangements (from passports to accommodations) in the willing, capable care of your C.N.R. Agent.

Representing all trans-Atlantic steamship and air lines.

C.N.R.'s record purchase of passenger equipment assures new comfort wherever you go by Canadian National.

For information, call or write
A. I. CURTIS, G.A.P.D.,
Corner Government and Fort Sts.,
Victoria, B.C. Phone 3-7127

CANADIAN NATIONAL RAILWAYS

5406-CAN.

THE VICTORIA DAILY TIMES Presents..... WARNER-PATHE NEWS

Blasts, Fire Rack U.S. Carrier at Sea
Haile Selassie in First Visit to America
Canadian Tug, Atomic, Wins Fifth International Race on Great Lakes

HOW TO MARRY A MILLIONAIRE
with
LAUREN BACALL BETTY GRABLE
MARILYN MONROE

ROYAL
NOW SHOWING

Hugh Carbery SAYS—

The Dominion Coronet is more than a Life Insurance Policy. It's a 20-year savings plan that guarantees your family all the deposits you hve made, PLUS the face value of the Policy, PLUS the dividends left with the Policy, if you die before 65.

Phone me for details.
HUGH CARBERY,
307 Jones Bldg., Victoria
Phone 2-4136

Dominion Life Assurance Company
R. N. E. HARRIS,
BRANCH MANAGER,
Vancouver Island Division,
307 Jones Bldg., Victoria

HUMBER'S EXCLUSIVE
Enterprise Oilite Range
60.00

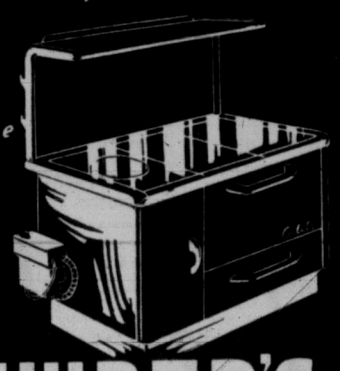

WITH Enterprise Oil Burner

TRADE IN ON YOUR OLD RANGE
REG. VALUE 299.00
TRADE IN 60.00
YOU PAY 239.00

HUMBER'S
ONE BLOCK DOWN FROM EATON'S CHINA DEPARTMENT TOWARDS THE WATER!!

YOU'LL APPRECIATE THIS FINER RUM . . . because we age our Hudson's Bay Rum for years in the cool darkness of famous London Docks to give it that rare smoothness and flavour . . . a maturing process we've insisted on since 1775 when we first imported this fine old rum. You'll approve our insistence on this point once you've tasted Hudson's Bay Rum . . . truly something finer.

54 DJ-1

INCORPORATED 2 SD MAY 1670
Hudson's Bay
JAMAICA or DEMERARA
Rum

This advertisement is not published or displayed by the Liquor Control Board or by the Government of British Columbia.

REGISTER NOW FOR 1955
● SAVE DISAPPOINTMENT ●

Applications already received for the United Kingdom and other parts of Europe indicate another heavy year for overseas travel! SAVE disappointment by registering now!

NO DEPOSIT REQUIRED AT TIME OF REGISTRATION

GEORGE PAULIN (LTD.) TRAVEL SERVICE
912 GOVERNMENT ST. 2-4277

ORDER YOUR FUEL now!
Take Your Delivery by JUNE 30th

USE OUR SUMMER STORAGE PLAN!

There Is Still Time To Take Advantage Of HIGHEST SUMMER DISCOUNTS

LOOK AT THESE SAVINGS:
GASCO BRIQUETTES ------SAVE $1.25 per TON
McLEOD RIVER COAL-------SAVE $1.25 per TON
MIDLAND COAL ----------SAVE $1.10 per TON

PURCHASE YOUR ENTIRE WINTER'S FUEL ON OUR EASY BUDGET PLAN
MONTHLY PAYMENTS
NO CARRYING CHARGES

Thor
SEE THE NEW THOR OIL-FIRED SPACE HEATERS
ON DISPLAY IN OUR OFFICE
MODELS FROM---- $79.50

PHONE 4-7104
Walker's FUEL
WALTER WALKER & SONS LTD., 739 PANDORA AVE

DICK TRACY

NANCY

AROUND HOME

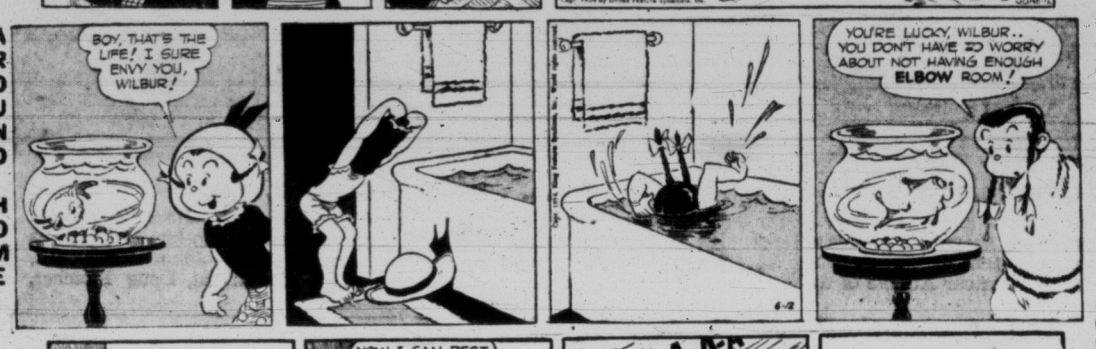

DOTTY

MARK TRAIL

KERRY DRAKE

BUGS BUNNY

ALLEY OOP

ORPHAN ANNIE

KING AROO

OUT OUR WAY

BOARDING HOUSE

NO.	ENTRY	
1	BALTIC BALLET	10-1
2	RED SEA TANGO	5-2
3	PACIFIC POLKA	10-1
4	SAHARA WALLFLOWER	30-1
5	SOUTH SEA STOMP	50-1
6	MEDITERRANEAN MAZURKA	8-1
7	ATLANTIC WALTZ	5-2
8	CARIBBEAN CAKEWALK	8-5

SHERLOCK HOLMES

JOE PALOOKA

BUZ SAWYER

LONG SAM

PENNY

Break-Words

T		L		O

Can you find the missing keyword contained in the diagram above? Several of its letters are in place, the others can be found thusly: Copy all of the letters now showing in the empty spaces of their respective vertical rows. Now, wherever possible, form new short words by trial and error until you have found all of the missing letters.

Answer: The missing keyword is tallow.

IT'S YOUR MOVE

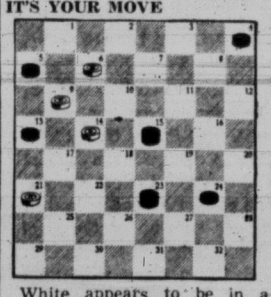

White appears to be in a hopeless situation here. Not only is he outnumbered, but at this point he doesn't even have a king. Yet he wins in six moves.

White moves first, upboard.

Solution: White 21-17, Black 13-22, White 14-18, Black 5-14, White 6-1, Black 15-6, White 1-26, Black 4-8, White 28-24, Black 8-11, White 24-19.

Repeat rapidly aloud: Three thrifty tinkers tried to tie 20 three-toed sloths with too thin twine.

Fooling With Cards

Most observers won't see through this card trick until you show them how it's done.

From a standard deck of 52, take 21 cards.

Deal these into three stacks of seven cards each, face up.

Ask somone in the audience to select a card.

Ask them to point out the stack in which the card appears.

Now pick up the three stacks, placing the stack containing the chosen card in the middle.

Repeat the deal of three stacks of seven cards each.

Again ask in which stack the card appears. Again pick up the three stacks, placing the one containing the chosen card between the other two.

Repeat the deal a third time.

Now, for the last time, ask in which stack the card appears. The chosen card will always be the middle card of that stack—providing you've done the trick correctly, of course.

The trick may be done with any number of cards, as long as the number is odd and a multiple of three.

Test Your Memory

Read this passage quickly, once:

Three young men and their sweethearts and an aged chauffeur left by car at noon one day for a picnic. After they had gone 33 miles they saw two men and a child in a car that had a flat tire. "That's to be expected on a hot day like today," said one of the men. At 1 o'clock they arrived at the camp site, where they met the old, one-eyed caretaker and his son. They immediately started the fires for their picnic luncheon.

Question: How many different people are mentioned in the paagraph you have just read? Can you remember?

Answer: Twelve different persons were mentioned.

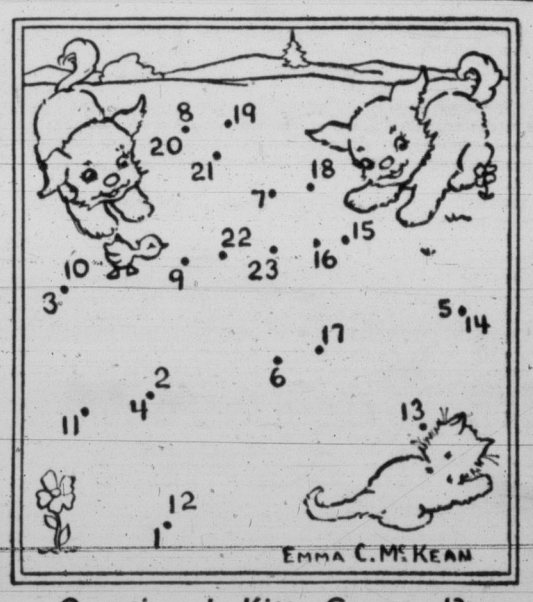

Question: Is Kitty Cornered?

It appears in this drawing that the two pups have kitty cornered, but that's not exactly the case. Actually she's hiding behind a rather large object which you can bring into plain sight by drawing a continuous line from dot to dot consecutively. Where two numbers appear beside one dot use the dot for both.

Add-a-Letter

Make a sentence by inserting the same letter among the following as often as is necessary:

AD EN I IC AND OCK

Remember, only one letter is needed. It is used five times. What letter is it?

Answer: M. Mad men mimic mad mock.

HALF HAZARD TEST

What is a half of a half and a half of a half and a half, and a half of a half?

It shouldn't take longer than half a minute.

Answer: Three-fourths and one-fourth equals one.

DOUBLE YOUR MONEY

For a party stunt: partly fill a glass of water and drop a coin in it. Place a plate over the top.

Invert the glass and plate carefully so that the water remains in the glass.

Now invite spectators to look through the side of the glass. To their surprise, not one but two coins will appear. One will be apparently above the other, double the size.

The cardinal is one of the comparatively few bird species whose females can sing

Highlights of Severson's Boxla Career Recalled by Camera

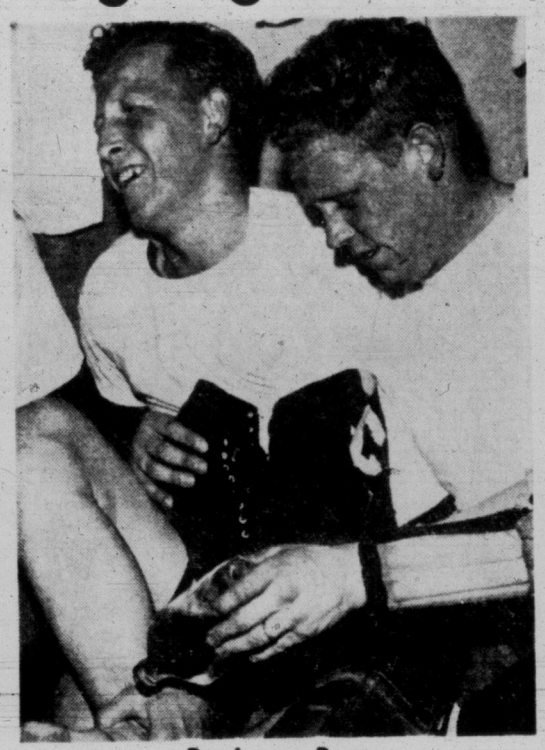

. . . Business Partners

Sharing in Whitey Severson's most successtul moments, has been his linemate and friend, Archie Browning, right. In playing and clowning, as above, they make a great combination.

. . . Great Moment

Whitey Severson helped the Rocks celebrate the winning of the league title last year. With him are goalie Jim Hetherington and manager Ralph Baker.

. . . Champion's Smile

Flashing his famous smile, Shamrock's Whitey Severson shows his appreciation to the sports fans of Victoria who named him the Amateur Athlete of the Year.

. . . Most Valuable, Too

Winning trophies is nothing new to Whitey Severson. Here he accepts the George Blackstock Memorial Trophy, presented to him last year as being the Shamrocks' most valuable player. Chief John Blackstock, trophy donor, makes presentation while boxla official, Doug Fletcher, looks on.

IT'S MY VIEW

By BILL WALKER, Sports Editor

Severson wins it, with Ferguson a neck behind.

It is fitting indeed that the first winner of the Times Athlete of the Year awarded be a member of the Shamrocks' lacrosse club.

For wasn't it the Shamrocks who brought the city its biggest sports thrill of the past 12 months?

The Mann Cup championship last fall against Peterborough Trailermen was the brightest spot in an otherwise mostly dull negative portraying Victoria's place in the national sports scene.

Walker

And it is fitting too that Whitey Severson, the eventual winner, and Arnold Ferguson, the runner-up, in a tremendously close ballot be the public's favorites.

Severson, the right-hand bower to Archie Browning as the two blonds matched stride for stride for point for point in their march to the league scoring championship two years ago, was a great favorite again through last year's glorious season. He was the relentless force that sparked the Irish attack and helped carry the Rocks to the finals.

And Ferguson, the veteran performer now in the shadow of a great career—his was a dominating performance against Peterborough in the Canadian finals. And his was the light which has shone brilliantly since he helped mold the Rocks into an Intercity League contender for the first time five years ago.

They Were the Glistening Lights

It was this pair who shared all Shamrock honors last season.

Severson won the Maitland Trophy, emblematic of the Intercity Lacrosse League's most valued player. He was also chosen as the club's most valuable player and the most popular and he won the scoring championship for the second straight season. His qualities of sportsmanship are unquestioned.

Ferguson was the first winner of the Laurie Dillabough Trophy, a fine tribute to his great team spirit when, by his own request, he retired as coach only to give as much if not more when he returned to the club as a player.

The response to the ballot, first of its kind, gained impetus with each succeeding week, reaching its climax in the final week's voting. And it wasn't until the final vote had been tabulated and the entire lot rechecked that Severson's name topped Ferguson's by a surprisingly narrow margin.

The Public's Choice—No Other's

Naturally, there were some criticism of the poll. That was to be expected. But it was a definite minority who objected to the word amateur as it applied to members of the Shamrock team.

And it must have been a minority, if proof is needed, because of the tremendous support Severson and Ferguson received. After all, it was the sports fan who had the choice of naming and defining the winner and his status.

For the purpose of the award, it will be recalled that when the poll was first announced, an amateur was defined as one who was not a professional. And certainly the Shamrocks, although perhaps not purists in the strictest sense of the word, do not rely solely on sport as a livelihood, which is the hallmark of a professional athlete under today's controversial standards.

To those who contributed to the poll, our deepest appreciation. To those who offered suggestions, a note of thanks for the interest shown; to those who disagreed with the concept, your vote, too, has been filed for future reference.

At any rate, it was the public who had the final vote. As theirs is always the final word, we accept it and congratulate all the nominees, and especially the winners.

Tennis Courts Here Just for the Asking

Residents of the Reynolds Road district and surrounding area in Saanich can have tennis courts for the asking. Although they are the ones who are going to be asked.

The deal is this:

The Reynolds Road park committee is all but ready to build two hard-top tennis courts at Reyonlds Road Park. These will be public courts.

The committee has received a $500 grant from Saanich municipality.

The committee has received a $1,500 donation from the North Kiwanis Club.

The committee has the promise of volunteer labor and donated materials.

When completed the courts will be valued at $4,000.

What does the committee need?

"Five hundred dollars," so say Mrs. H. R. Dawson and Mrs. G. A. Prentis of the committee.

Where are they going to get the $500?

Saanich residents will be asked to supply the answer next week when a canvass of the district will take place.

Ladder Derby Standings

1—Poon Weng	14.4
2—Gerry Petrie	13.12
3—Dave Whitelaw	10.2
4—Al Kramer	9.0
5—J. A. Walker	8.9
6—Ralph Wherry	8.8
7—Mike Darling	8.8
8—W. E. Allen	7.8
9—Ed Cadillac	7.4
10—Capt. Cruchley	7.1
11—William Davis	7.0
12—F. Sendley	6.4
13—Mrs. Henry Lou Poy	6.4
14—Mrs. Helen Smith	6.0
15—Sparky Romano	4.12
16—Bill Buxton	4.11
17—Albert Terry	4.9
18—F. Pellett	4.6
19—G. Amy	4.4
20—Doug Peden	4.4
21—S. Cosburn	4.0
22—George Moorhouse	3.8
23—Dale Fanning	3.8
24—Ed Ball	3.8
25—George Murrell	3.3
26—Dr. Hugh Clarke	2.4
27—Mrs. Paul Jencas	2.13

Hole-in-One

Mrs. James Allan scored a hole-in-one Thursday at Cedar Hill Golf Club when she aced her tee-shot using a No. 5 iron on the 105-yard 18th hole.

WIL Future Due

Emergency Meeting At Spokane Today

SPOKANE (AP)—Directors of the 10-team Western International Baseball League meet in emergency session here today to decide whether to tough it out in the face of big financial worries, or possibly call it quits.

The big complaint of most teams is the big travelling distances necessary in the league which sprawls from Salem in Oregon to Calgary and Edmonton in Alberta. Some teams have suggested the league could make it through the season if the two Alberta teams were cut off.

Officials of the Lewiston, Idaho, and Salem clubs have said they will vote to drop the teams at the meeting Saturday.

Salem also has recommended reducing the league from Class A to Class B, or even C, to cut down on veteran players, and returning to the 60-40 split of the gate on road games.

The league just this year began a new system of financing, to give the teams all their home gate receipts.

There is some question whether the league could take back the franchises of Edmonton and Calgary, added to the league two years ago, if they don't want to give up.

CAPS WIN PAIR

In league action Friday night, the Vancouver Capilanos took a firmer grip on first place by shading Wenatchee's Chiefs in both ends of a doubleheader, 5-4 in the seven-inning opener and 11-9 in the regulation afterpiece.

Wenatchee's double loss shoved the Chiefs from second place down to a third-place tie with Edmonton.

In the other two games, Salem humbled the Spokane Indians, 9-1, on a four-hitter by Jose Rayle and Lewiston clubbed out a 10-2 win over Tri-City.

BOX SCORE

YAKIMA	AB	R	H	PO	A	E
Catron, 3b	6	3	3	1	1	1
Albini, c, cf	4	3	3	1	0	0
Lewis, rf	6	0	0	4	0	0
Noren, 1b	5	1	1	11	0	0
Mead, lf	4	0	2	0	0	0
Stringer, 2b	4	0	2	4	4	0
Summers, c	4	0	0	2	0	0
Briskey, ss	4	4	3	3	6	0
Rios, p	4	2	3	1	1	0
Schaebing, p	0	0	0	0	1	0
Sites, cf	2	0	0	0	0	0
Total	43	14	17	27	13	1

VICTORIA	AB	R	H	PO	A	E
Jackson, 2b	5	1	1	0	5	1
Clay, lf	5	1	3	3	0	0
Perez, rf	4	2	1	3	0	0
Joshua, 1b	4	0	1	11	1	0
Martin, c	2	1	0	2	1	0
Sheridan, cf	5	0	4	5	0	0
Lake, ss	4	0	0	0	2	1
Mesner, 3b	2	0	0	2	5	1
Drilling, p	1	0	0	1	0	0
Page, p	1	0	1	0	0	0
Kanshin, p	0	0	0	0	1	0
a-Lundberg	1	0	0	0	0	0
Total	34	5	11	27	15	3

a—For Page in seventh.

Yakima	003 310 205	—14
Victoria	001 020 200	— 5

Winning pitcher: Rios. Losing pitcher: Drilling. Earned runs: Off Rios 4, Drilling 6, Page 3, Kanshin 2. Struck out: By Rios 2, Page 1. Bases on balls: Off Rios 6, Schaening 1, Drilling 2, Page 4. Hits: Off Rios 10 and 5 runs in 6⅓ innings, Schaening 1 and 0 runs in 2⅔ innings, Drilling 8 and 6 runs in 3 innings, Page 5 and 3 runs in 4 innings, Kanshin 4 and 5 runs in 2 innings. Left on bases: Yakima 11, Victoria 10. Home runs: Albini. Two-base hits: Jackson, Rios, Sheridan 2, Briskey, Catron, Noren, Perez, Mead. Runs batted in: Albini 7, Stringer 3, Clay, Catron 2, Noren, Mead, Martin, Sheridan 2, Clay. Sacrifice: Mead, Martin, Stringer. Stolen bases: Clay. Double plays: Briskey-Stringer-Noren, Catron-Stringer-Noren, Stringer-Briskey-Noren. Time: 2.32. Umpires: Steiner and Fulk.

O'Brien Cracks Mark

LOS ANGELES (AP)—Parry O'Brien of Los Angeles put the shot 60 feet 10 inches Friday night breaking the world record.

NO OMELETS FOR PLATE-DUCK BROOD LATE ENTRY

TORONTO (CP)—Myrtle the mallard is anticipating eight blessed events at her home in Woodbine Park's infield lake and track officials were fearful that the stork may fly a dead-heat with the horses in today's 95th running of the Queen's Plate.

Myrtle and her mate, Milton, established residence in the race track's infield last spring and have provided formation flying performances for Woodbine racing patrons each afternoon. Last week it became noticeable that Myrtle was experiencing difficulty in snapping out of her tailspins and, last Monday, eight eggs were discovered in her nest behind the totalisator board.

The Ontario Jockey Club assigned a track attendant to assist Myrtle in guarding her nest. The attendant must remain alert to drive off stable boys with partiality for omelets.

SHERIDAN BECOMES UNSTUCK

Worries Fewer Now Even in Tyee Loss

By BILL WALKER

Yakima 14, Victoria 5

A couple of fellows who were supposed to make the loudest noises in the victory cries of the Tyees this season will, if weather permits, be on special show tonight.

Joe Nicholas, the traveling submarine ball righthand pitcher from Portland, is one. At long last Joe, who has been to California and back twice in recent weeks, will make his first start for the Tyees against Yakima Bears.

But Nicholas, who won 23 for Salem last year, may have to be sharp. For the Bears displayed a lot of power Friday night in racking up Bob Drilling and Co., 14-5.

Nicholas hasn't worked a game in about three weeks, but says he feels fit. He was with Portland Beavers before being assigned here.

The other chap who now could bear attention is centre fielder Neil Sheridan.

Long one of the big plate threats in the Coast League, Sheridan's debut with the Tyees this season following his acquisition as a free agent, certainly had not caused screamings in the night.

That is—until Friday night.

A victim of a pop-up in his first trip to the plate, Sheridan slammed his bat against the grandstand in disgust as he had done Thursday night.

BOOM, BOOM

Then suddenly he found his long lost power and before the night was over he had cracked out four hits, including two doubles, and had driven in two runs.

Even though it wasn't enough—nothing was in the face of the Yakima attack—it augured well for the future and bore out the claim of manager Don Pries earlier that evening that Sheridan would soon "find himself."

The Bears jumped on Drilling early, scoring three runs in the third inning. When similar trouble threatened in the fourth, Drilling gave way to newcomer Phil Page, a Stanford University graduate, and his debut was pleasing enough. Page was finally lifted for a pinch hitter. Mike Kanshin was on the hill when Yakima's John Albini hit a bases-loaded home run in the ninth to end all hope.

BUSY NIGHT

Albini, who missed the series opener Thursday, had a big night. He scored three runs, drove in seven and made a spectacular leaning catch of a drive from Tommy Perez in the second inning.

Tonight's game is scheduled to start at 8 with the possibility of a doubleheader if this afternoon's contest is rained out.

Sports Menu

TONIGHT

W.I.L. Baseball

8.00, Royal Athletic Park, Victoria Tyees vs. Yakima Bears.

Auto Racing

8.00, Shearing Speedway, stock car meet.

7.30, Western Speedway, big race car meet.

Severson Named Athlete of Year

Star Shamrock Forward Tops Times Fan Ballot

Fred "Whitey" Severson has been selected by the sports fans of Victoria as the Amateur Athlete of the Year.

In a breath-takingly close vote, Severson, the Victoria Shamrocks team captain, edged out Arnie Ferguson for the title and the Times Trophy. Severson thus becomes the first winner in what will be an annual contest.

Severson led in the first six months of the contest, lost his lead to Ferguson during the second six months but came back with a rush during the last week of voting to sweep the title and the accompanying trophy. The Times Trophy will be presented to Severson during a ceremony in one of the Rocks' home games.

The final tabulation of votes saw Severson win by the extremely narrow margin of 46 votes.

Voting reached landslide proportions in the final week when ballots were carried in the Times sport pages every day instead of in the Saturday edition alone as is the rule throughout the year. Besides Severson and Ferguson, other prominent athletes were named.

They included Lionel Speller, Joe Travis, Pete Winter, Jim Hetherington, Tommy Druce, John Clark, Ken Higgs, John Furmston, Bob Fleming, Geordy Johnston, Archie Browning, Norm Coates, Cliff Salmond, Bill Hope, Cedric Robb, John Balloch, Wally Milligan and Steve Bishop.

Learned Skill With Present Mates

Born in New Westminster, Whitey learned his lacrosse in the Royal City where he came up under an excellent minor league program. His childhood team mates included Archie Browning and Jackie Northup, with whom he has shared the great moments enjoyed by the Shamrocks.

After graduating from the minor ranks, Whitey went east, with Browning, to play for Brampton in the Ontario Lacrosse Association.

Both came to Victoria in 1951 where they joined with Norm Baker to form the powerful "Peroxide Line," a tribute to their blond locks and explosive style. Severson and Browning were immediately dubbed "The Gold Dust Twins."

It has become almost a tradition for the two to be known as one. In games, it is Severson flicking his deadly accurate passes to Browning and Browning converting the passes into goals.

Three years ago, Browning won the league scoring championship with Severson's help. The next year, they finished in a dead heat for the point title and last year Severson won not only the scoring championship but also the Maitland Trophy, awarded annually to the player selected as the most valuable in the league.

Severson abounds in the qualities for which the trophy was installed. His sportsmanship is above reproach and he is known as one of the cleanest and most gentlemanly players in the league.

His skill is upheld by his scoring record and he has been a source of inspiration for his teammates since he first donned the green and white Shamrock sweater. A dogged checker who refuses to back up to players 50 pounds heavier than himself, Severson has suffered serious injuries but has never shown the white flag.

Popular with youngsters, he is never too busy to stop and chat with his younger friends.

Tributes to a Popular Winner

Perhaps the best tributes come from the many fans who voted for him.

Speaking for her whole family, all of whom voted for Severson, Mrs. William Hensen, 1512 Athlone Drive, said "Whitey is just a god as far as our son is concerned and we feel that he is an inspiration to all the youngsters in Victoria with his wonderful sportsmanship."

Modesty prevented Nancy Baker, wife of the Shamrocks' Norm Baker, from voting for her husband, so she voted for Whitey, explaining, "Whitey is the kind of boy I would like my son to grow up to be."

One of Severson's most ardent admirers is seven-year-old Brenda Pollock, whose father Earl, was once sponsor of the Shamrock club. When she was told that her idol had won the title, she exclaimed, "Oooooh, that's wonderful. I love to see Whitey play and he gives me lots of free lacrosse balls."

Shamrock manager Ralph Baker said on behalf of the Shamrock executive, "We are very proud that it was one of our players, who won the trophy. Whitey is a deserving winner."

Wellman Pacing Bat Race

Vancouver Capilanos' Bob Wellman is still setting the pace in the Western International Baseball League individual batting race, according to official statistics including games of June 7, except Wenatchee at Tri-City and Vancouver at Lewiston.

Wellman is currently hitting a torrid .395, a slight drop over his .402 mark last week. Danny Rios of Yakima is the nominal leader at .412 but has only been to bat 34 times.

Tom Perez, of Victoria Tyees, continued to gain on the leaders and, after Friday nights game here against Yakima, boasted a .369 plate mark.

Tyee batters, including Friday night's game, and leading WIL hitters follow:

	AB	R	H	RBI	Pct.
Perez	168	35	62	31	.369
Joshua	159	27	52	36	.327
Pries	134	28	41	26	.306
Martin	141	17	43	26	.305
Jackson	96	19	29	8	.302
Sheridan	71	12	21	16	.296
Lundberg	84	43	22	23	.262
Clay	157	32	41	23	.261
Lake	136	25	35	16	.257
Mesner	155	28	39	18	.252

Includes all players except pitchers hitting below .300 and with less than 10 AB.

	AB	R	H	RBI	Pct.
Rios, Yakima	34	10	14	11	.412
Wellman, Van.	114	27	45	30	.395
Carmichael, Yak.	21	5	8		.381
Choriton, Van.	172	38	65	37	.378
Storey, Salem	144	24	53	27	.368
Taylor, Calgary	98	30	36	22	.367
Williams, Van.	148	41	54	22	.365
Jenney, Wenatchee	110	26	40	22	.364
Lillard, Calgary	22	1	8	6	.364
Holden, Vancouver	14	6	5	1	.357
Domenichelli, Salem	14		5	1	.357
McCormack, Wen.	160	33	57	24	.356
Monroe, Wenatchee	31	7	11	5	.355
Unfried, Wenatchee	175	34	62	46	.354
Richardson, Van.	136	38	48	45	.353
Tran, Tri-City	153	34	53	27	.346
Skurski, Edm.	73	21	25	18	.342
Warren, Tri-City	121	24	41	30	.339
Robbins, Spokane	170	32	57	24	.335
Moniz, Tri-City	150	25	50	30	.333
Heist, Lewiston	144	41	48	26	.333
Buccola, Tri-City	144	34	48	11	.333
Shandor, Wen.	15	2	5	2	.333
Tuckett, Lewiston	17	1	4		.333
Rivas, Wenatchee	172	42	57	34	.331
Gigli, Edmonton	52	12	17	5	.327
Carroll, Tri-City	163	35	53	19	.325
Hallgren, Van.	145	30	47	36	.324
Anderson, Spokane	28	5	9	7	.321
Rosburg, Lewiston	135	26	40	30	.320
Warner, Salem	101	16	32	20	.317
Amorena, Edmonton	63	6	20	8	.317
McKeown, Edm.	117	28	37	26	.316
Noren, Yakima	168	18	53	30	.315
Stathos, Calgary	131	29	41	11	.313
Waters, Wenatch	16	2	5	2	.313
Hunter, Calgary	126	26	39	29	.310
Luby, Calgary	100	29	31	20	.310
Bukowatz, Salem	181	32	56	21	.309
Summers, Yakima	123	14	38	16	.309
Clark, Vancouver	169	33	52	17	.308
Bellotti, Salem	157	19	48	25	.306
Hafey, Spokane	144	25	44	35	.306
Greco, Vancouver	135	36	41	40	.304
Charouhas, Tri-City	122	18	37	13	.303
Johnson, Tri-City	60	5	18	12	.300

Canada's Joy Short-Lived; U.S. Golfers Home Free Now

BY GERRY LOUGHEED
Canadian Press Staff Writer

TORONTO (CP)—Held in check for one day, the powerful United States team broke loose Friday for an almost clean sweep against Canada and carried a healthy lead in today's wind-up of the Hopkins Trophy golf tournament.

Canadian hopes were high after Thursday's opening round, when the points were split evenly, nine apiece. Friday the American prowess asserted itself as the visitors cleaned up 8½ of a possible nine points in the match play.

The tournament is a match play affair, scored under the Nassau system, which gives a point to the winner of each nine holes and another for the match.

Friday's action consisted of best-ball foursome and the Americans lapped it up, led by sparkling displays by quiet Chandler Harper and Ed Oliver, pro golf's joking fat man.

Harper, from Portsmouth, W. Va., turned it on for an approximate medal score of 64, seven under par for the Mississaugua Golf and Country Club in suburban Port Credit.

Oliver had a 67 and won four holes.

Their precision golf was an insurmountable block for Bill Kerr and Gordie Brydson of the Canadian team who were down three holes on the first nine and one off on the second.

Kerr, from Montreal, and Brydson, the home pro, turned in respectable two under par 72s.

It was a similar tale in the Jerry Barber-Ted Kroll versus Bobby Locke and Pat Fletcher, U.S.-Canada pairings.

The Americans ended the first nine 1 up and took the back stretch by a 2-up margin. Locke didn't have his usual putting magic.

He missed an 18-inch effort on the eighth hole which would have halved the first nine and given Canada half a point. He was two under par 70, but couldn't cope with Barber and Kroll who were 67 and 66 respectively. Fletcher from Saskatoon had a 71.

Canada's only score, the half-point, came from the clubs of Edmonton's Henry Martell and Stan Leonard of Vancouver. They were 2 down to Walt Burkemo and Marty Furgol at the turn but were even on the back nine.

Medal Golf

Draw for ladies' medal golf round to be played at the Victoria Golf Club Monday, follows:

10.30—Mrs. H. G. Mearns vs. Mrs. D. Rhys Jones.
10.35—Mrs. R. Barnes vs. Mrs. G. E. Harris.
10.40—Mrs. W. Erickson vs. Mrs. T. A. P. Jackson.
10.45—Mrs. H. Husband vs. Mrs. C. H. Herald.
10.50—Mrs. S. R. Weston vs. Mrs. B. Thirwell.
10.55—Mrs. Hew Paterson vs. Mrs. E. H. Livingstone.
11.00—Mrs. S. Maddocks vs. Mrs. J. Reid Clark.

Post entries will be accepted in pairs.

BIG CAR RACING
TONIGHT
Time Trials 7.30 p.m.
TOP CANADIAN AND AMERICAN CARS
Including Island's Leading Drivers
Adults $1.25—Children Under 10 Free
WESTERN SPEEDWAY
On Millstream Road—North of Langford

A Week's Work

By DENNY BOYD

It was a quarter to eight and in the Victoria Tyee dugout Milt Martin was explaining that anyone can put on a little weight on a road trip where a team plays only two games in a week.

"You eat six meals a day and go to 14 movies and it still keeps raining," Milt growled, in reference to the Tyees' last road trip through the prairies and Spokane.

Pitcher **Joe Nicholas,** who had finally arrived, was being jokingly compared with the famous **Bill Carr,** a pitcher of a couple of seasons ago who started out to join the Tyees in mid-season and then got lost somewhere around Glendale.

"Carr? Carr?" mused Nicholas. "I remember him. I beat him 3-2 once. He had me 1-0 until the ninth."

By this time **Bob Drilling** and **Don Lundberg** had finished warming up in the bull pen and **Don Pries** had retired to the clubhouse to write down his batting order.

The dugout crew took their positions and played their nightly game of **Who's Got the Gum?** with **Hal Flinn** losing and passing gum out to all but Nicholas. He had received a gift package of eatin' tobacco and had his right cheek liberally packed. He seated himself on the dugout bench, leaned his arms against the screen and started pelting the grass with squirts of ground-up chaw. His jaws moved methodically.

Dain Had Formula—Tyees Didn't

Drilling retired the Bears in the first inning and **Danny Rios** started cranking them in for Yakima. Clay pumped a single to left field and someone hollered, "look out Rios, Dain's got the formula tonight."

Tyees got another rally going but **Neil Sheridan,** who picked up four hits during the night, popped up and Rios came all the way off the mound to catch the pop-up behind the plate.

"You pitchers see that?" asked Lundberg. "From now on I'm going to draw a line and stay behind it."

In the third, another Tyee threat was killed off when Yakima's **John Albini** made a circus catch of **Tommy Perez'** long clout. Nicholas glared at Albini and added to the brown puddle in front of him. Someone cursed softly.

Drilling got in trouble and was lifted in favor of newcomer **Phil Page,** a left-hander making his first shot at pro ball.

Nervous but painfully anxious to show his best, Page walked out to the mound and Pries paced back and forth in the dugout. Nicholas' jaws never missed a beat of their steady rhythm. **Bill Prior** advised Page to find out if the first batter could hit while standing on his head, the hint for an inside pitch.

After three walks, Page got the side out, went up to bat and his face lit up like Liberace's piano when he blooped a single to right field.

Third Base Coach Well Roasted

Now Yakima was picking up insurance runs. A couple of fly balls were lost in the lights. "When you're down, nothing goes right for you," said Flinn and then started snarling insults at Yakima's third base coach.

"Who's on me, in there," the coach snarled back.

"Everyone's on you, you big barrel," Flinn bellowed back.

Rios got into hot water and **Lou Stringer** came in to talk to him. **Joe Joshua** moaned aloud, "Don't take him out—he ain't gettin' nobody out but Josh."

The puddle in front of Nicholas got bigger. Pries was pacing furiously up and down the dugout. Rios went to the showers. Page went to the showers and **Mike Kanshin** came in. Tyees made three errors in the top of the ninth. Albini hit a grand slam homer and the Tyees went out in order in the bottom of the ninth.

The players picked up their gear silently and headed for the clubhouse.

Perez took one last stare out at centre field.

Nicholas spat a brown glob in the direction of the Yakima dugout and he, too, headed for the clubhouse.

A Guy With a Heavy Foot

Big winner to date at Western Speedway, colorful Bob Simpson is scheduled to be behind the wheel of Grant King's new No. 77 car when time trials in a complete big-car race meet get under way tonight at 7.30. Simpson, a veteran local driver who has been in competition since 1946, has driven on most big tracks in the western United States and this year has been taking a lion's share of the glory here. Gene and Del Fanning, of Seattle, are also expected to compete tonight.

Next Week's Sports Menu

W.I.L. Baseball

Thursday—8.00, Royal Athletic Park, Victoria Tyees vs. Vancouver Capilanos.

Friday—8.00, Royal Athletic Park, Victoria Tyees vs. Vancouver Capilanos.

Saturday—2.00, Royal Athletic Park, Victoria Tyees vs. Vancouver Capilanos; 8.00, Victoria Tyees vs. Vancouver Capilanos.

Junior League Baseball

Tuesday—6.30, Royal Athletic Park, Skylark Cafe vs. Eagles.

Wednesday—6.30, Royal Athletic Park, Central Cartage vs. Eagles.

Bantam League Baseball

Sunday—1.00, Beacon Hill Park, Esquimalt Eagles vs. Fairfield Eagles; 3.00, City Centre Eagles vs. Hagels Chesterfield; 6.00, Bernie Nicholls vs. United Commercial Travelers; 1.00, Sidney, Vic Van Storage vs. Sidney.

Monday—6.30, Beacon Hill Park, Fernwood Eagles vs. Vic Van Storage vs. Sidney.

Monday—6.30, Beacon Hill Park, Fernwood Eagles vs. Vic Van Storage.

Tuesday—6.30, Beacon Hill Park, Esquimalt Eagles vs. United Commercial Travelers.

Wednesday—6.30, Beacon Hill Park, Hagels Chesterfield vs. Fernwood Eagles.

Thursday—6.30, Beacon Hill Park, Vic Van Storage vs. Fairfield Eagles.

Friday—6.30, Beacon Hill Park, Bernie Nicholls vs. City Centre Eagles.

Little League Baseball

Sunday—1.30, Little League Park, Gyros vs. North Kiwanis; 3.00, Odd Fellows vs. Rotary, National League.

Tuesday—6.30, Little League Park, Kinsmen vs. Elks, American League.

Wednesday—6.30, Little League Park, North Kiwanis vs. Odd Fellows, National League.

Thursday—6.30, Little League Park, Kiwanis vs. Lions, American League.

Friday—6.30, Little League Park, Rotary vs. Gyros, National League.

Saturday—1.30, Little League Park, Lions vs. Elks; 3.00, Kiwanis vs. Kinsmen, American League.

Senior A Softball

Sunday—2.30, Central Park, United Services vs. Students.

Monday — 6.30, Central Park, Cec Fletchers vs. Students.

Tuesday—6.30, Central Park, United Services vs. Arrow Furniture.

Thursday—6.45, Central Park, Duncan vs. Cec Fletchers.

Friday—6.30, Central Park, Students vs. United Services.

Senior B Softball

Sunday—2.30, Heywood Avenue Park, Tillicums vs. Marys Coffee Bar.

Monday—6.45, Heywood Avenue Park, Esquimalt vs. The Dons.

Tuesday—6.45, Heywood Avenue Park, Fire Fighters vs. Marys Coffee Bar.

Wednesday—6.45, Central Park, Esquimalt vs. Joe Fosters.

Thursday—6.45, Heywood Avenue Park, The Dons vs. Tillicums.

Friday—6.45, Heywood Avenue Park, Marys Coffee Bar vs. Esquimalt.

Senior Women's Softball

Monday—6.45, Sidney, Individuals vs. Sidney Merchants.

Tuesday—6.45, Central Park, Sidney Merchants vs. Copley Bros.

Thursday—6.45, Central Park, Individuals vs. Copley Bros.

Intercity Lacrosse

Wednesday—8.30, Memorial Arena, Victoria Shamrocks vs. P.N.E. Indians.

Senior B Lacrosse

Monday—7.00, Memorial Arena, Navy vs. Foul Bay; 8.30, Jokers vs. Nanaimo.

Thursday—8.30, Nanaimo Civic Arena, Nanaimo vs. Foul Bay.

Friday—6.30, Stevenson Park, Navy vs. Jokers.

Cricket

Sunday—2.30, Windsor Park, Alcos vs. Incogs.

Saturday—2.30, Beacon Hill Park, Five Cs vs. Oak Bay; Windsor Park, Alcos vs. Cowichan.

Minor Lacrosse

Monday—3.15, Stevenson Park, Tigers vs. Cougars; 4.15, Blue Bombers vs. Shamrocks, diaper league; 6.30, Strathcona Cafe vs. Oak Bay Shamrocks, juvenile B.

Tuesday—3.15, Stevenson Park, Fernwood vs. Fairoaks; 4.15, Saanich Tigers vs. Saanich Greens, peewee league; 6.30, junior league.

Wednesday — 3.30, Stevenson Park, Saanich vs. Fernwood, bantam league; 7.00, Memorial Area, Stubbys vs. Young Shamrocks, all-star exhibition game.

Thursday — 6.30, Stevenson Park, Strathcona Cafe vs. City Big Horns, juvenile B.

Saturday — 9 a.m., Stevenson Park, Saanich Tigers vs. Fairoaks; 10 a.m., Saanich Greens vs. Fernwood, peewee league; 11 a.m., Fairoaks vs. Fernwood, bantam league; 7.30 p.m., Nanaimo, juvenile B all-stars v s.Nanaimo.

Juvenile League Baseball

Sunday—1.00, Macdonald Park, Saanich vs. Esquimalt; 6.00, Speedway vs. Sidney.

Monday—6.30, Macdonald Park, Hollywood vs. Speedway.

Tuesday—6.30, Macdonald Park, Saanich vs. Eagles.

Wednesday—6.30, Macdonald Park, Sidney vs. James Bay.

Friday—6.30, Macdonald Park, James Bay vs. Esquimalt.

Rotary Upset Kiwanis In L'il League Play

Cellar dwelling Rotary pounced on two North Kiwanis hurlers for a total of 12 hits and went on to edge the league leaders, 12-11, in a National League game Friday night at Little League Park.

The winners broke loose for five runs in the second inning, four in the fourth, two in the fifth and then scored the winning run in the bottom of the sixth after North Kiwanis had drawn even with a three-run sixth inning.

Rotary's Dale McIldoon started the last of sixth with a single and then scored with the winning run on successive walks to John Harrison, D. Dunn and G. Crawford.

Harrison also clubbed a triple to drive in three runs in the fourth. It was Rotary's third victory this season.

Line-score and team standings follow:

		R.	H.	E
North Kiwanis	010 343—11	12	2	
Rotary	050 421—12	6	1	

Gaston, McLeod (5) and Birkenhead; Crawford, V. Rivers (5), Todd (6), Pierce (6) and D. Rivers.

NATIONAL LEAGUE

	W	L	Pct.	GB
North Kiwanis	7	4	.636	--
Gyros	7	4	.636	--
Odd Fellows	6	6	.500	1½
Rotary	3	9	.250	4½

AMERICAN LEAGUE

	W	L	Pct.	GB
Kinsmen	12	0	1.000	--
Lions	7	5	.583	5
Oak Bay Kiwanis	2	9	.182	9
Elks	2	9	.182	9

Giardello Scores Unpopular Victory

NEW YORK (AP) — Joey Giardello staved off a furious last-round finish by Bobby Jones, the man the wise guys couldn't "fix," to win a unanimous decision in a bristling 10-round match Friday night at Madison Square Garden. A chorus of boos greeted the verdict. Giardello weighed 159¼, Jones 157.

Jones, who spurned an alleged $15,000 bribe offer by heavyweight Clarence Henry a week ago, went all out in a driving finish that didn't quite convince the judges.

Judges Frank Forbes and Artie Aidala and referee Al Berl Wach all voted 5-4-1 for the Philadelphia slugger who was upset by Pierre Langlois in his last fight, May 21.

Leibel Paces Eagles' Victory

Young Gary Leibel hurled sparkling four-hit ball to pace Fernwood Eagles to a 9-3 victory over Bernie Nicholls in a Victoria and District Amateur Baseball Association bantam league game Friday night at Beacon Hill Park.

Leibel struck out 11 batters in going the distance. George Brice paced the winners with a triple and double and Dave Saturley had two hits in three times at bat.

In juvenile league action at Macdonald Park, George Wells hurled Hollywood to a 7-3 decision over Esquimalt. Pat Phipps clubbed a triple and single for the winners.

Don Smith started on the mound for the losers, but was relieved by Bob Leach in the second.

Landy Misses Record

HELSINKI, Finland (AP)—Australian miler John Landy won a 1,500-metre race in three minutes, 46.4 seconds at the Olympic Stadium here Friday night.

The world record for the 1,500 metres is 3.43.0, held jointly by Sweden's Gunder Haegg and Lenart Strand, Britain's Roger Bannister and Germany's Werner Lueg.

Wes Santee of the United States has run 1,500 metres in an unofficial time of 3.42.8.

Mrs. W. S. Smith Uplands Titlist

Mrs. W. S. Smith, Friday, captured the Uplands Golf Club women's championship by defeating Mrs. W. S. Horsford, 5 and 4, in an 18-hole final.

Mrs. Smith had previously gained a final berth by ousting Mrs. R. Bramley in one semi final match, while Mrs. Horsford eliminated Mrs. G. Silburn in the other.

In the consolation flight final, Mrs. F. B. Shore won over Mrs. J. Strang, 2 and 1.

Baseball Scores

WESTERN INTERNATIONAL LEAGUE

	W	L	Pct.	GB
Vancouver	27	16	.628	--
Yakima	24	20	.545	3½
Wenatchee	25	21	.544	3½
Edmonton	19	16	.543	4
Spokane	22	22	.500	5½
Lewiston	21	22	.488	6
VICTORIA	19	22	.463	7
Tri-City	20	25	.444	8
Salem	20	26	.413	8½
Calgary	15	22	.405	9

First Game—		R.	H.	E.
Wenatchee	020 000 2—4	10	2	
Vancouver	300 100 1—5	6	1	

Beamon and Jenny; Franks, Mackay (7), Pesut and Duretto (1).

Second Game—				
Wenatchee	011 103 003—	9	18	1
Vancouver	203 500 10x—11	11	2	

Richardson, Thompson (4) and Jenney; Nicholas, Lovrich (6), Cordell (9) and Duretto.

Tri-City	000 000 110—	2	10	2
Lewiston	011 120 05x—10	14	0	

Bloom, Dobernic (8) and Warren; Fletcher and Cameron.

Salem	410 040 000—	9	9	0
Spokane	000 010 000—	1	4	4

Rayle and Ogden; Wisneski, Closs (2), Rautwein (5) and Dean.

AMERICAN LEAGUE

	W	L	Pct.	GB
Chicago	35	17	.673	--
Cleveland	34	17	.667	½
New York	33	21	.611	3
Detroit	25	26	.490	9½
Washington	22	29	.431	12½
Boston	19	29	.396	14
Baltimore	20	33	.377	15½
Philadelphia	18	34	.346	17

First Game—		R.	H.	E.
Detroit	201 140 611—	16	14	2
Philadelphia	100 220 000—	5	8	0

Welk, Malone (5), **Herbert** (5) and House; **Portocarrero,** Burtschy (5), Romberger (7), Ditmar (9) and W. Shantz. Homers: Detroit, Boone (2), Bolling, Belardi, Kaline, Herbert; Philadelphia, Limmer.

Second Game—				
Detroit	000 100 000—1	6	0	
Philadelphia	000 101 00x—2	4	0	

Gromek and House; Fricano and Astroth. Homers: Detroit, Boone; Philadelphia, Renna.

Chicago	000 030 000—3	9	0	
New York	010 100 01x—3	6	1	

Johnson, **Fornieles** (5), Martin (8) and Lollar; **Reynolds,** Sain (9) and Berra. Homer: New York, Berra.

Baltimore	020 020 220—8	16	3	
Washington	510 003 00x—9	10	0	

Chakales, Blyzka (6) and Moss; Schmitz, Pascual (5), **Marrero** (8) and Fitzgerald. Homer: Washington, Yost.

Cleveland	400 100 010—6	10	0	
Boston	001 000 001—2	9	2	

Houtteman and Regan; **Nixon,** Werle (9) and White. Homers: Cleveland, Doby, Strickland, Westlake.

NATIONAL LEAGUE

	W	L	Pct.	GB
Brooklyn	32	20	.615	--
New York	31	21	.596	1
Philadelphia	28	22	.560	3
Milwaukee	26	24	.520	5
St. Louis	26	27	.491	6½
Cincinnati	25	26	.490	6½
Chicago	22	29	.431	9½
Pittsburgh	17	38	.309	16½

Pittsburgh	010 303 010—8	19	0	
St. Louis	000 200 210—5	10	2	

Law, Hetki (9) and Atwell; **Presko,** Lint (4), Brazle (8) and Sarni. Homers: Pittsburgh, Roberts, Law; St. Louis, Sarni, Moon.

Brooklyn	100 020 610—10	17	0	
Cincinnati	200 000 420—8	14	0	

Loes, **Milliken** (3), Hughes (7) and Campanella; **Fowler,** Wehmeier (7), Perkowski (7), Smith (9) and Bailey. Homers: Brooklyn, Gilliam, Snider; Cincinnati, Kluszewski, McMillan, Bell, Greengrass, Perkowski.

Philadelphia	000 000 000—0	5	1	
Milwaukee	100 000 000—1	5	2	

Simmons and Burgess; Burdette and Crandall.

New York	010 000 111 0—4	8	6	
Chicago	100 003 000 1—5	9	3	

Hearn, Wilhelm (6), Konikowski (7), McCall (7); **Grissom** (8) and Westrum; Katt (7); Klippstein, **Jeffcoat** (8), **Davis** (10) and Tapp. Homers: New York, Katt; Chicago, Jackson, Miksis.

COAST LEAGUE

San Diego 5, Sacramento 2, (10 innings).

Holywood 4, Los Angeles 2.

Oakland 5, San Francisco 4 (13 innings).

Seattle at Portland, postponed, wet grounds.

START TO MOVE, BUT

Dodgers, Yanks On Shaky Turf

The major baseball leagues moved into the middle third of the campaign today with the pre-season experts still on shaky ground.

The experts, of course, picked Brooklyn and New York Yankees to repeat as champions, with Milwaukee and Cleveland runners-up, just like last year.

Brooklyn has dodged in and out of first place all spring, holding the top rung at the moment by one game over New York Giants. But the Yankees haven't found the consistency they need to take charge.

YANKS THIRD

They moved within three games of the top by shading Chicago White Sox 3-2 Friday night. The White Sox now lead Cleveland by half a game, with New York third. The Yanks haven't been in first place even for a day so far. Johnny Sain saved the victory for Allie Reynolds.

Brooklyn regained sole possession of first place Friday night by thumping Cincinnati 10-8 after the Giants had bowed to the Cubs 5-4 in a 10-inning day game decided on Eddie Miksis' first homer of the season. Pittsburgh defeated St. Louis 8-5 and Milwaukee edged Philadelphia Phils 1-0, breaking a five-game losing streak.

Cleveland moved up on the White Sox by beating Boston 6-2. Washington outlasted Baltimore 9-8 and Detroit split a pair with Philadelphia's A's, winning 16-5 and losing 2-1.

DOBY HOMERS

Larry Doby hit a three-run home run before the first out was made at Boston. George Strickland and Wally Westlake gave Art Houtteman added insurance with homers in the fourth and eighth. The Cleveland righthander retired 11 men in order after Ted Lepcio opened the fourth with a single.

Ray Boone, who tied a major league record with four grand slam home runs last season, hit his first of 1954 in the Detroit victory at Philadelphia.

BOXLA PRACTICE

Victoria Shamrocks lacrosse club will hold a workout at Memorial Arena, Sunday morning at 10.30.

Pilseners Topple Indians

Pilseners 10, Indians 7

VANCOUVER (CP) — PNE Indians, launching a suicide Intercity Lacrosse League schedule wherein they play seven games in the next 12 days, abandoned their time-tested "Proctor Method" Friday night and frittered away a 10-7 decision to the surging Vancouver Pilseners.

BOX SCORE

Pilseners	S	G	A	P	Indians	S	G	A	P
Delmonico	0	0	0	0	Trotzuk	1	0	0	0
Hamson	5	1	0	0	Wood	4	2	2	0
A. McKay	1	0	1	0	Proctor	2	0	0	0
Huddlestn	5	0	0	0	Nicklin	2	0	0	0
Anderson	3	1	0	0	Brenner	3	1	1	0
Swanson	1	1	0	2	Lee	2	0	0	0
Byford	2	0	0	0	Durante	3	0	1	0
B. Marsh	5	2	1	0	M. Crema	2	0	0	0
H. Bchann	3	0	0	0	L. Crema	8	2	0	4
Sakick	1	0	0	0	Borcstad	2	1	0	2
McKinnon	2	2	0	0	Radonich	1	1	0	0
Aspin	5	2	0	4	Fox	2	0	0	0
Pfaff	1	1	0	0	Jones	1	0	0	0
J. Marsh	0	0	0	0	S. McKay	0	0	0	0
Stuart	1	0	0	0	Johnson	0	0	0	0
Totals	35	10	2	6	Totals	33	7	4	6

Shots Stopped:	1st	2nd	3rd	4th	Total
By Delmonico	2	13	4	7	— 26
By Johnson	6	8	7	4	— 25

Score by Periods:	1st	2nd	3rd	4th	Total
Pils	4	2	2	2	— 10
Indians	1	2	2	2	— 7

Referees: G. Folks and E. Dickinson.

	GP	W	L	GF	GA	Pts.
VICTORIA	12	10	2	151	118	20
PNE Indians	9	6	3	93	80	12
Nanaimo	11	5	6	104	118	10
Vancouver	12	5	7	139	136	10
N. Westminster	14	3	11	168	203	6

Last night's score: Vancouver 10 at PNE Indians 7.

Next game: Tonight, PNE Indians at Nanaimo.

Lauder Succeeds Zabel As Curling Club Prexy

Gerry Lauder was elected president of the Victoria Curling Club at an annual meeting held Wednesday night at the Curling Club.

Lauder, a director for the past two years, succeeds former president Max Zabel, who was presented with an honorary life membership to the club.

George Tucker was named first vice-president, while Dr. Kirby Moysey was chosen vice-president. Mark Trueman was re-elected to a two-year term as a director, while Les Thornley, Frank Burden and Ernie Gordon were named to two-year terms.

Cliff Cathro and Peter Luvric were elected to one-year terms and the two other directors, Walter Knight and Miss Marion Bradley, have one year remaining of their two-year terms.

Lieutenant-Governor Clarence Wallace was named honorary president and Premier W. A. C. Bennett and Mayor C. L. Harrison were named honorary vice-presidents. Rev. J. A. Roberts is honorary club padre and Rev. J. Jones is honorary historian. [illegible] Smith is honorary club ba[illegible]

My Greatest Shot

By LLOYD MANGRUM

Tam O' Shanter always has been my favorite course; I'm the head pro there. But one hole—the 18th—of the sprawling Chicago layout always has been my particular favorite.

That's because I made what I rate the best shot of my life on that hole. It came during the final round of the 1948 World Championship tournament. I had shot the first nine in 32 and took 29 shots to come up to the spot I was in on the 18th.

That spot was 25 yards away from the hole. My ball was a few feet out from the green, which was uphill. I needed a birdie to win the tournament right there—but was more concerned with getting the par I had to have to gain a tie.

I delivered for myself quite well—my chip heading right for the cup. It came down and rolled past it—as my heart gave a jump—and then stopped eight inches away. It was, I say, the best shot I've ever made. I canned the putt and earned a tie with Bobby Locke, the South African. I also broke the course record with my 63.

The next day I went out and beat Locke and I've always thought the chip shot gave me the impetus to do so.

Bays Edge Jokers For Eighth Victory

Defending champion Foul Bay picked up their eighth victory in nine starts Friday night as they nudged Jokers, 8-6, in a senior B Lacrosse League game at Stevenson Park.

The win gave Foul Bay an eight-point edge over second-place Nanaimo, who beat Navy, 13-6, in Nanaimo Thursday night.

Friday night, Jokers came up with one of their best games of the season and held an edge in the first half, running up a 1-0 lead at the end of the first quarter and a 3-1 lead by half-time.

Jokers stretch it to 5-1 in the early minutes of the third quarter but Foul Bay struck for five goals in eight minutes to take the lead. Gordie Bamford pumped in three goals in two minutes and Tom Halbert and Art Green scored two quick goals as the tide turned.

The clubs scored another goal each before the third period ended and Foul Bay picked up the only goal of the final quarter.

Scorers follow:

Foul Bay—Elmer Matthews 1, Mel Davison 1, Art Green 1, Gordie Bamford 3, George Wilson 1, Tom Halbert 1. Total—8.

Jokers—Wilf Scott 1, Vic Sage 1, Ray Lawrence 2, Al Hudson 1, Don Pimlott 1. Total—6.

	GP	W	L	Pts
Foul Bay	9	8	1	16
Nanaimo	8	6	2	12
Jokers	9	3	6	6
Navy	10	1	9	2

Sons To Be Tougher? Stewart Said Signed

Intercity Lacrosse League teams may yet be in for a pack of trouble from the Nanaimo Native Sons.

It was reported Friday night that Nanaimo had received the signed contract of Gogie Stewart, former star with the Vancouver Combines and Vancouver Lacrosse Club.

Stewart, who is motoring across Canada after a hitch in the Old Country soccer ranks, is expected to don Nanaimo gear within two weeks.

There is also a possibility that Johnny Lackner of New Westminster Royals will join the Sons. Lackner to date has scored 27 points.

Nanaimo also had some bad news to report. Volatile forward Johnny Lumley will be cut of action for an indefinite period as he injured ligaments in his leg in an accident at work.

MORGAN & TUCKER
SERVICE STATION AND GARAGE
COMPLETE AUTOMOTIVE SERVICE
Your Headquarters for SPRING TUNE-UP
Now at Our New Location
YATES AND QUADRA 3-9541

Get Your Camp Equipment Now!

- Umbrella Tents
- Air Mattresses
- Air Pillows
- Ground Sheets
- Wall Tents
- Sleeping Bags
- Camp Stoves
- Camp Cots

4-Man Nesting Camp Cook Kits
Metal Folding Camp Table and Chairs
See Our Large Stock of Garden Furniture
F. JEUNE & BRO. LTD.
Canvas Goods—Est. 1886
570 JOHNSON STREET 4-4632

A perfect smoke
at a popular price
GIFT-WORTHY
EL PRODUCTO
in Clearvue plastic packs of 25 cigars
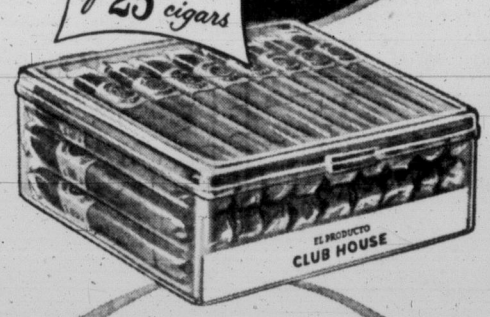

Grand for giving . . . his favourite cool-smoking EL PRODUCTOS — fresh and fragrant in their attractive, air-tight plastic pack. Buy El Producto packs of 25 for gifts — at cigar counters everywhere.

Also Look for the new Humidor Selection — El Producto Cigars, fresh as the day Simon made them, sold from the famous humidor at your favourite cigar counter!
SIMON'S El Producto

GENERAL MEETING
VICTORIA FISH & GAME PROTECTIVE ASSOCIATION
MONDAY, JUNE 14 — 8.00 P.M.
Goldstream Clubhouse
Guest Speaker: DR. PETER LARKIN
(Department of Fish Biology, U.B.C.)
Subject: "FISHING ON VANCOUVER ISLAND"
General Topics: Small-Bore Rifle Committee Reports
Club Trap Championship Shoot-off Schedule

IT'S NEW!!
We will polish your car—Guaranteed to last $4.00 one year, for only...
Quesnel Car Wash
2826 QUESNEL ST.
Next to Heaney's Warehouse

PRIVATELY OWNED
1950 Studebaker Champion
ROYAL DE LUXE 5-PASSENGER COUPE
Overdrive, radio, heater, sun visor, new tires, nice mechanical condition.
$350 AND TAKE OVER PAYMENTS
1495 FORT STREET, SUITE NO. 1

BUDGET AUTOMOTIVE REPAIRS
AS LOW AS $5.00 DOWN ON VEHICLES FROM 1946-54
- ALL TYPES OF MECHANICAL REPAIRS
- BRAKE RELINING
- TUNE-UP
- SEAT AND UPHOLSTERY DEPARTMENT
- COMPLETE BODY SHOP
- PAINTING
- FRONT-END ALIGNMENT

ALL WORK COSTS YOU LESS AT
ESTIMATES FREE 1060 YATES
OLSON MOTORS
SERVICE DEPT.
ESTIMATES FREE 4-1144

SANTEE CLOSE AGAIN, RUNS MILE IN 4.00.7

LOS ANGELES (AP)—Wes Santee of Kansas defeated Josey Barthel of Luxembourg by 50 yards Friday night and was timed for the mile race in 4.00.7.

Santee's time was the third fastest in history but still just back of his time of 4.00.6 recorded a week ago at Compton, Calif.

Santee opened up a sudden burst of speed 220 yards from the finish and left the little Olympic champion far behind.

He was clocked officially at 3.43.6 for the 1,500 metres compared to his 3.42.8 for the same distance last week.

Fletchers Lose Chance for Lead

Arrows 8, Fletchers 3

It was "give-away night" at Central Park Friday. And Cec Fletchers got into the act by kicking away a ball game to Arrow Furniture, 8-3.

Fletchers had a chance to go into a tie for the Senior A Men's Softball League lead before the game, but they never got close as their juggled line-up failed to jell as a team.

Not to take any credit away from Arrows—they played it their way and took advantage of all the breaks, including a number they set up.

FOURTH WIN

John Furmiston went the distance for the winners to pick up his fourth mound win of the season against no losses. He held Fletchers to four hits and, with his infield playing great ball behind him and coming up with two fast double plays in the first four innings, he was never in serious trouble.

Ken Gunter started on the mound for Fletchers, but was no puzzle. Arrows scored twice on two singles and an error in the first inning and Gunter loaded the sacks with two hits and a walk in the second before going out in favor of Ed Foychuk.

Arrows managed to get three runners home in the second without the aid of a hit, to go ahead 5-0. They lost their shutout in the top of the third when a walk, single and sacrifice set up a run.

GAME SUNDAY

Sunday afternoon at 2.30 United Services and Chinese Students will attempt to break a tie for third place when they meet at Central Park.

Short score follows:

		R	H	E
Cec Fletchers	001 100 010	3	4	3
Arrow Furnitgre	230 200 10x	8	9	2

Gunter, Foychuk (2), and Glancy; Furmston and J. Turner.

Arrows Claim Statistical Leaders, Too

In addition to leading the league, Arrow Furniture have the top batting and pitching in the Senior A Men's Softball League.

League statistics released today by Ken Floyd show catcher Frank Kilshaw of Arrows leading the league in hitting with a .428 average. Jimmy John of Chinese Students still holds second, but he has dropped down to .387 from his .457 mark of last week.

John Furmston is showing the way for the hurlers with a 4-0 record, while Bud Ross and Archie Sluggett of Arrow Furniture have identical 3-1 records.

Leading batters and pitchers follow:

	AB	H	R	RBI	Ave
Top 10 batters:					
F. Kilshaw, Arws	35	15	10	9	.428
J. John, Stdnts	49	19	12	9	.387
B. Benn, Arws	60	22	13	21	.366
D. Lowe, Stdnts	51	18	10	4	.352
R. Benn, Arws	58	19	18	13	.327
H. Yardley, Arws	57	18	16	9	.315
V. Evans, Fitchrs	52	16	10	7	.307
L. Wilson, Fitchrs	39	12	4	7	.307
T. Walker, Fitchrs	47	14	15	9	.297
M. Padgett, Un Serv	51	15	8	11	.294

Pitchers:	W	L	Pct
J. Furmston, Arrows	4	0	1.000
S. Tenning, Stdnts	3	0	1.000
B. Ross, Arrows	3	1	.750
A. Sluggett, Arrows	3	1	.750
N. Haskell, Un. Services	5	2	.720
A. Wiebe, Fletchers	4	2	.666
E. Foychuk, Fletchers	3	2	.600

	W	L	T	Pts.
Arrow Furniture	10	4	0	20
Cec Fletchers	8	6	0	16
Chinese Students	7	7	0	14
United Services	7	7	0	14
Mayo Lumber	2	10	0	4

Larkin Guest Speaker At Fish-Game Meeting

Dr. Peter Larkin, Game Commission biologist, will be the guest speaker at the monthly meeting of the Victoria Fish and Game Association, Monday night at 8 in the Goldstream Clubhouse.

Dr. Larkin will speak on game fishing with particular reference to Vancouver Island. He will illustrate his talk with moving pictures.

As Dr. Larkin is one of the leading authorities on fish biology, the association has issued a general invitation to the public.

To further the interest in trap shooting, the association has organized a club championship shoot in three classes, senior, junior and women's. One hundred birds, which may be shot over a period of the next six weeks, will constitute each entrant's targets, the first 75 birds determining the handicap. Perpetual trophies will be presented to the winners of each of the three divisions.

The small-bore range will be open each Sunday from 10 to 5 for members wishing to qualify for button awards.

NEW EASE NEW CONVENIENCE

Push Button ELECTRIC STARTING

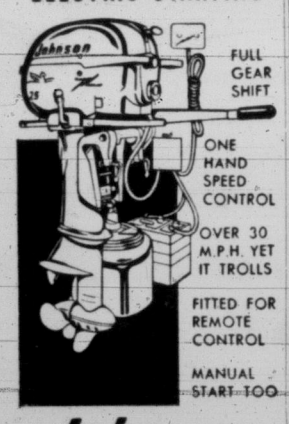

Johnson
SEA-HORSE 25 H.P. OUTBOARD MOTOR

Your dealer appears under "Outboard Motors" in yellow pages of phone book.

JOHNSON MOTORS
Peterborough - Canada
26-J

ANGUS MARINE
SALES and SERVICE
2220 Douglas Phone 4-7431

RAMSAY
MACHINE WORKS LTD.
1630 Store St. Phone 4-5314

DOUGLAS AT FISGARD
Hudson's Bay Company
INCORPORATED 2nd MAY 1670

Wonderful BARGAINS

Outstanding assortment! SAVE 30% to 50%

SALE! You always need more thick, thirsty Towels to use in kitchen, bathroom or as gifts!

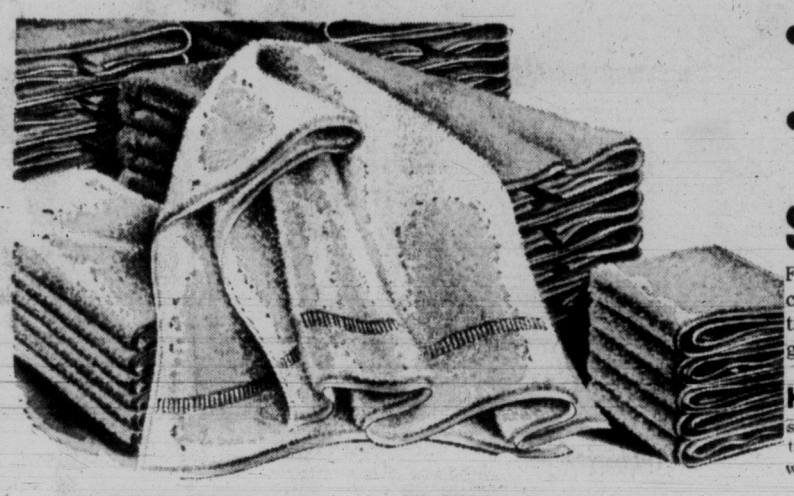

- Thousands of hefty, man-size towels . . . dainty tea towels in an outstanding assortment of sizes and wanted colors!
- Towels for everyday use in kitchen or bathroom; towels to thrill a new bride or bride-to-be! Stock up now, really save!

Save 97¢ on big colorful bath towels!

Firecracker colors, thick, thirsty terry cloth! Combination that can't be beat to give your bathroom new beauty . . . give you a tingling rub-down that leaves you daisy fresh! Flame, gold, green, blue, rose, mauve. 22"x44". Reg. 2.95. Special, each **1.98**

Hand Towels—16"x28" in the same glowing colors as the bath towel. Regular price was 1.49 each. Special, each **98¢**

Wash cloths—12"x12" cloths that match the towels. Put them all together and you have an ensemble all set for gifting. Reg. 49c. Special, each **38¢**

Gay striped cotton terry towels—4 colors, 3 sizes! Stripe patterns in blue, gold, green, blush-rose. Well-woven, and really thick and soft. 30"x60". Each **1.89** 20"x40"—Each **78¢**
Wash cloth, each 18¢

Create a gift ensemble from these thirsty beauties
Soft, caressing terry in singing colors! Mimosa yellow, petal pink, sky blue, green spray, aqua, white. Bath size, 22"x44". Each **1.49**
Guest, 16"x28". Each 89¢
Wash cloths, 12"x12". Each 29¢

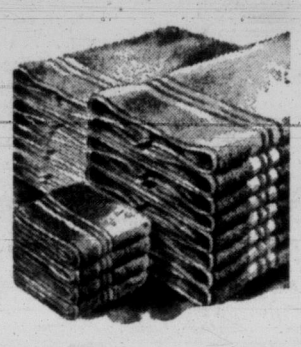

Save 45c on top quality generous-size bath towels
That wrap cosily around you, dry in a flash . . . colors blue, green, gold, blush-pink, will match any bathroom scheme. 22"x42". Special, each **1.24**
Matching wash cloths, reg 39c. Special, each 28¢

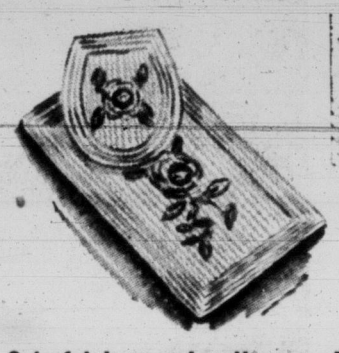

Colorful jacquard pattern on fresh white background
20"x40" towels that were reg. priced at 1.29. Rocketing colors flame, sun-gold and cobalt blue add beauty to these top-quality terrys. Special, each **99¢**
Matching wash cloths, each 21¢

Printed cotton terry for an extra touch of color!
2 patterns (that don't wash off!) 3 colors to choose from in 22"x44" towels that make an ideal gift-for-the-bride. Reg., each 1.49. Special, each **1.24**
Matching wash cloths, each 24¢

Jacquard cotton terry—
20"x40" towels in clear, woven stripe "Jacquard" pattern. Fast colors, wonderfully absorbent. Reg. 98c. Special, each **78¢**

Multi-color beach towel—
Dazzling brilliancy in yellow, red, and blue stripes on white ground make these towels fun to have, what's more, they soak up water in a flash! 38"x56". Reg. 1.69. Special, each **1.28**

Terry gift towel sets—
Two patterns (just right for newly-weds!) "His and Hers" and Poodle-dog motif. Yellow, blue, pink. All smartly boxed. Reg. 3.49 set. Special, **2.86**

Soft, clean face fresheners
Fresh face cloths that give your skin a thorough gentle cleansing. Stripe or check pattern in rose, blue, green or gold. 10"x10". Reg. 15c. Special, each **8¢**

Chenille bath mat sets—
Closely tufted chenille bath mat in glowing colors has matching seat cover in peach, rose, blue, green, grey, gold, turquoise. Reg. 3.95. Special, set **2.88**

Reg. 3.29 Chenille mats—
25"x36" mats that absorb water in a wink, save you stepping onto a cold bathroom floor after your bath. Rose, green, red, blue, yellow. 25"x36". Reg. 3.29. Special, each **2.58**

Velva-Sorb tea towels—
Large-size tea towels are super absorbent, specially processed to give you more dish-drying . . . They're a pleasure to use, never get soggy. Slight flaws. Special, each **57¢**

Irish linen tea towelling!
Lint-free, finely woven 17" wide linen and cotton towelling with multi-color stripe pattern. Regular price, per yard, is 49c. Special, yard **38¢**

Cotton dish cloths—
Tough, serviceable dish cloths that come in gay colors: red, blue, gold, green. 15"x15". Reg. 15c each. Special **9¢**

Heat-resistant oven cloths
Save burnt hands with these thick cotton cloths made specially for hot dishes. Reg. 69c each. Special **48¢**

BAY Linens, main

Shop in Person! — Shop By Phone! — Shop By Mail! — With the Exception of Hour Specials Listed Below!

9 a.m. specials — personal shopping only!

3-piece towel set—
In striped cotton. Set **67¢**
Reg. 95c multi-stripe bath towel, hand towel and cloth in spongy terry!

Kitchen towels—
Were reg. 28c . . . save 9c. Special, each **19¢**
Brighten your kitchen, get dishes sparkling dry with gay, multi-stripe towels, 15"x30"!

24" tea towelling—
Gay check pattern. Yard **18¢**
Reg. 37c. Lint free, absorbent cotton cloths make extra long dish towels.

BAY Linens, Staples

2 p.m. specials — personal shopping only!

Large bath towels—
Fluffy, soft, 24"x45". Special, each **1.43**
From a reg. 2.95 line. Slight flaws class these extra large beauties as subs. Blue, green, wine, grey, chocolate.

Pastel face cloths—
Reg. 28c . . Save 10c. Special, each **18¢**
Soft, heavy-quality terry in rose, blue, yellow, green or pink. Colors will beautify any bathroom.

Cotton dish cloths—
Were reg. 10c. Save 5c. Each **5¢**
Stock up on this needed item. Sturdy, well-made cotton dish cloths, hard wearing, long lasting.

BAY Staples, main

SALE! Look at the wonderful savings on IMPORTED 9 ft. widths WILTON BROADLOOM!

Just look at the wonderful savings on these sample Broadloom carpet sizes!

Price Per Sq. Yd.	6' x 9'	9' x 10'	9' x 12'	9' x 15'
6.89	41.34	68.90	82.68	103.35
7.99	47.94	79.90	95.88	119.85
8.79	52.74	87.90	105.48	131.85
9.49	56.94	94.90	113.88	142.35

(Underfelt and labor at slight additional cost. Above prices cover price of carpet only).

- Underfelt makes your new carpet last longer, look more luxurious. Add savings at only, 88c square yard.
- Experienced fitters will cut and fit underfelt to fit your rug exactly, or will lay undercushioning for your wall-to-wall broadloom at a small additional cost.
- Finishing, our experienced workroom staff will find and finish these rugs for a nominal charge of $6 for 9' widths. Charges for wall-to-wall installations are also very reasonable.
- Expert layers cost little. Our trained broadloom layers will install your wall-to-wall broadloom with great care at very small additional cost.
- Terms: Enjoy your new carpet now for only 10% down and the balance in easy monthly payments that your budget will hardly miss.
- Deliveries, adequate time should be allowed for deliveries. Every rug will receive our usual painstaking care and fine workmanship. You will be notified the day before delivery.

Store Hours: 9 a.m. to 5 p.m.
Wednesdays: 9 a.m. to 1 p.m.
Dial 3-7111

- Only at the special purchases by H B C of importers' complete stock makes possible these prices—lower than you've seen in years!
- Measure your rooms, make a floor plan of your requirements and bring them to the Bay, Monday! We'll be able to serve you better and faster!
- This is your opportunity to have the floor coverings you've always desired. Now you can give your home the warm beauty and touch of luxury that only wall-to-wall Broadloom brings!

You'll find colors and patterns to blend with any decorating scheme . . . you'll find every type and texture of rug surface you require for your home or office. Ideal too for apartments, rooming houses, hotels and stores.

The savings are more important because every yard offered is 100% wool pile Wilton Broadloom. We urge you to see this splendid Broadloom selection. You'll seldom have such an opportunity for such genuine savings!

SCULPTURED BROADLOOM WITH MODERN TEXTURED INTEREST!

- GREY, GREEN, ROSE, BEIGE IN 9-FT. WIDTHS!

Reg. 11.95 — A skillful blending of long-wearing hard-twist and plain yarns. Designed in the graceful leaf pattern that Wilton broadloom is famous for. Woven closely to minimize footprints. In soft decorator colors. Sale price, sq. yd. **6.89**

Delicately carved two-tone!
Reg. 12.95. Sale Price, Sq. Yd. **7.99**
Leaf design in luxuriant thickness, the ideal background for your modern home. Closely woven pile resists soiling, stays looking new much longer. A can't be missed luxury at little price. 9' widths in GREY, GREEN, ROSE, BEIGE.

Deep modern textured . . .
Reg. 13.95. Sale Price, Sq. Yd. **8.79**
Deep-looped pile, in color-glowing beauty. You'll like the way this luxury carpeting sets off ranch house or formal home, also perfect for offices, stores and hotels, too. 9' widths in Grey, Green, Rose and Beige.

All-over carved design . . .
Reg. 13.95. Sale Price, Sq. Yd. **8.79**
Delightful design that shows highlights and shadows in a lovely textured effect, combined with the rugged lasting qualities and buoyancy that this close weave gives. Create new decorative settings with this all-wool broadloom. 9' widths. Grey, Green, Rose, Beige, Blue.

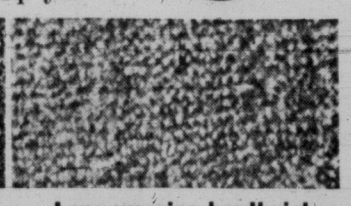

Long-wearing hardtwist . . .
Reg. 14.95. Sale Price, Sq. Yd. **9.49**
The best-wearing weave in any price range. Now available to make your rooms lovelier, more pleasant to live in and care for, and priced lower than you'd ever expect to pay for so much quality and added wearing strength. 9' widths in Grey, Green, Rose, Beige.

BAY Broadloom, 4th

IN VICTORIA IT'S THE BAY FOR CONVENIENT CREDIT PLANS

Top Coverage, Colorful Features, Best in Action Pictures Are Trademarks of Times Sport Pages. Read Bill Walker, Denny Boyd, Ron Coulter And Jeff Keate's Daily Sports Cartoon "Time Out"

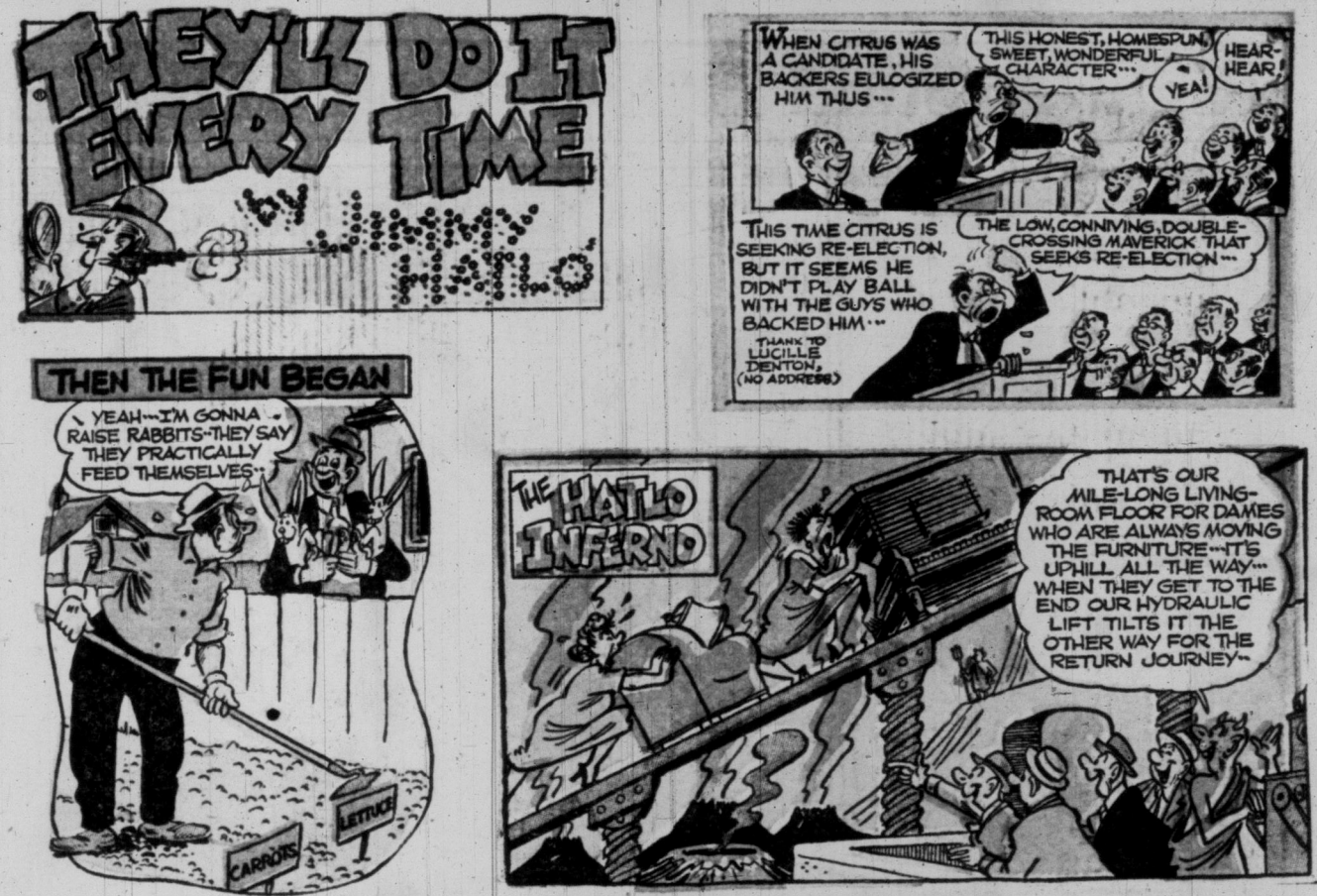

"CHIPS" by David Brock. A Sparkling Potpourri Of Wit and Wisdom on the Editorial Page Of The Victoria Daily Times

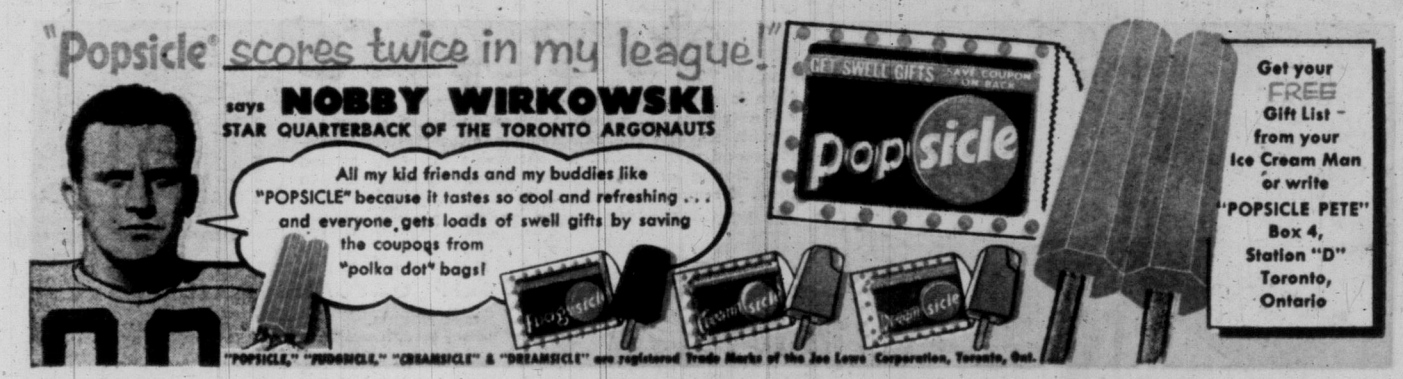

See Daily Times—World Sport, Spot News Pictures

OUT OUR WAY

BY J. R. WILLIAMS

Get your Jumbo Size FRESHIE CANISTER

(made of strong, flexible polyethylene)

for just 50¢ and 5 empty packages of

Freshie

Here is one of the best offers of the year you cannot afford to miss . . . a Freshie Juice Canister of strong yet flexible polyethylene, completely odorless, tasteless, non-toxic and unbreakable. Indispensable for easy mixing and storing of Freshie—plus dozens of other kitchen uses. Normal retail value up to $1.25.

ACT NOW—SEND FOR YOURS TODAY—SUPPLY LIMITED

AND LOOK—

A set of five—10 oz. unbreakable polyethylene tumblers, assorted colours for just 50c and 5 empty wrappers.

SEND FOR YOUR CANISTER AND TUMBLER SET TODAY

CLIP OUT AND MAIL TODAY

FRESHIE PREMIUM,
Industry Street, Toronto 15, Ontario.

Please send me ..... Canister(s) ..... Set(s) of Tumblers

I enclose 50c and 5 empty Freshie wrappers for each Canister ordered and 50c and 5 empty Freshie wrappers for each set of Tumblers ordered. (Be sure to affix proper postage).

NAME .....
(PLEASE PRINT)
ADDRESS .....
CITY/TOWN ..... PROVINCE .....

HALKETT

Spot News in Pictures Every Day

Times Staff Cameramen and sub cameramen cover every spot on Vancouver Island. Special services bring pictures of events throughout the world.

STRICKLAND

OUR BOARDING HOUSE — MAJOR HOOPLE

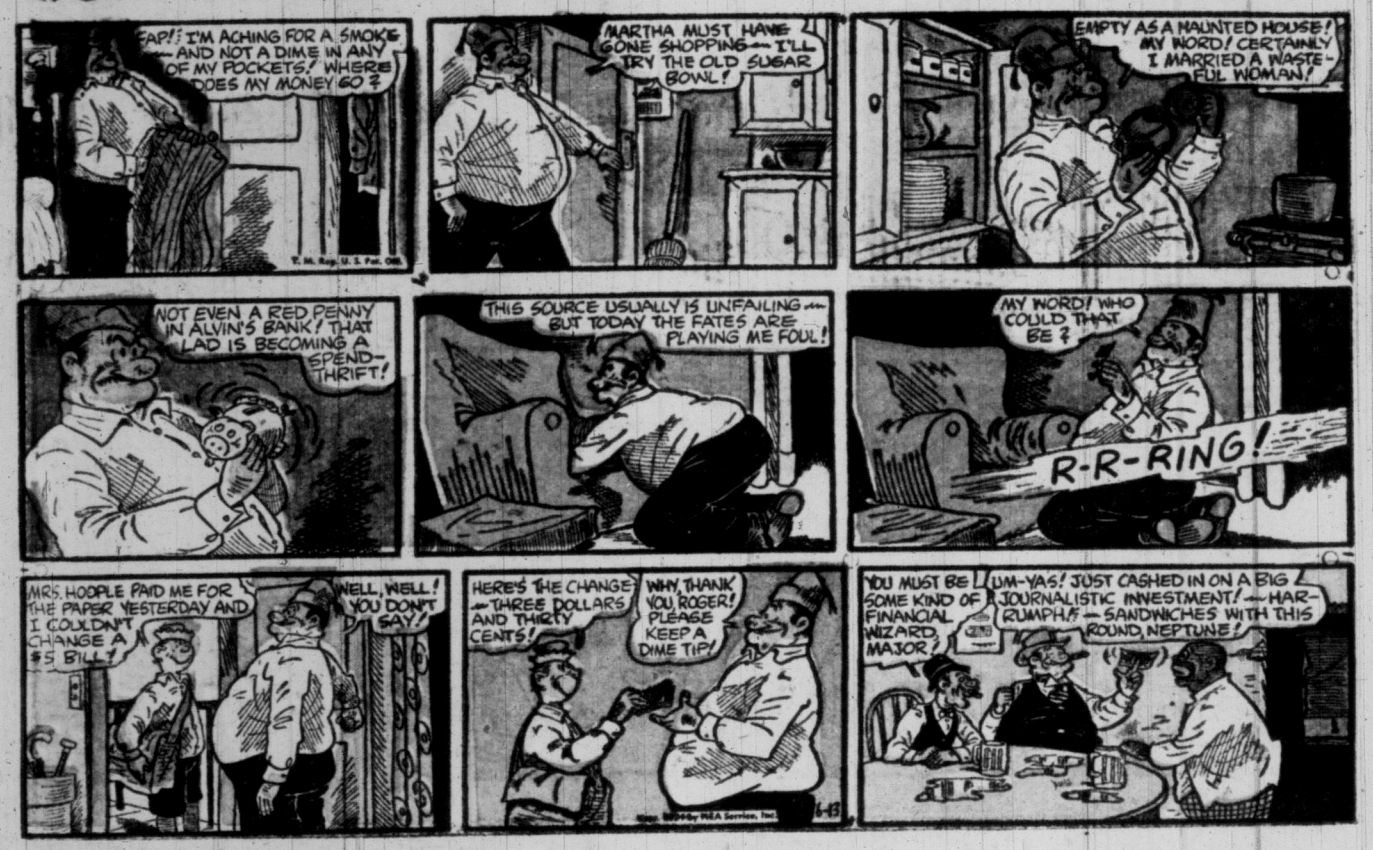

ADVERTISEMENT — ADVERTISEMENT

"Your skin has never felt so refreshed!"

WOMEN'S PAGES of Victoria Daily Times Feature Interviews With Interesting Women, Social Events and Club News

"Is new assignment in psychological warfare class, comrade colonel ... is called 'understanding your enemy'! . . ."

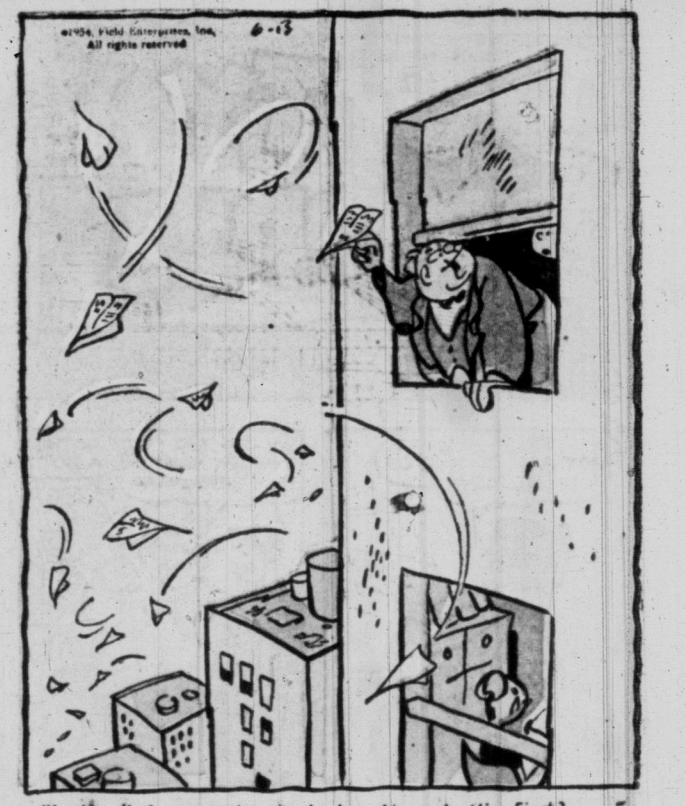

"Is this all the suggestions in the box this week, Miss Finch? . . ."

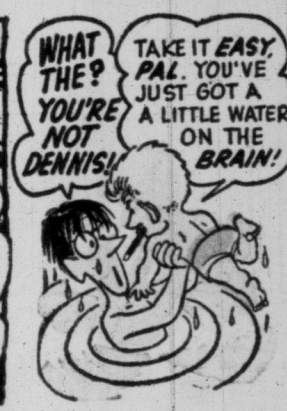

OLD VIC SAYS: Read B.C.'s most-loved philosopher's cryptic comments on the day's news. On Times' front page every day.

"ON THE TIMES" with Arthur Stott—a column every member of the family is eager to get first

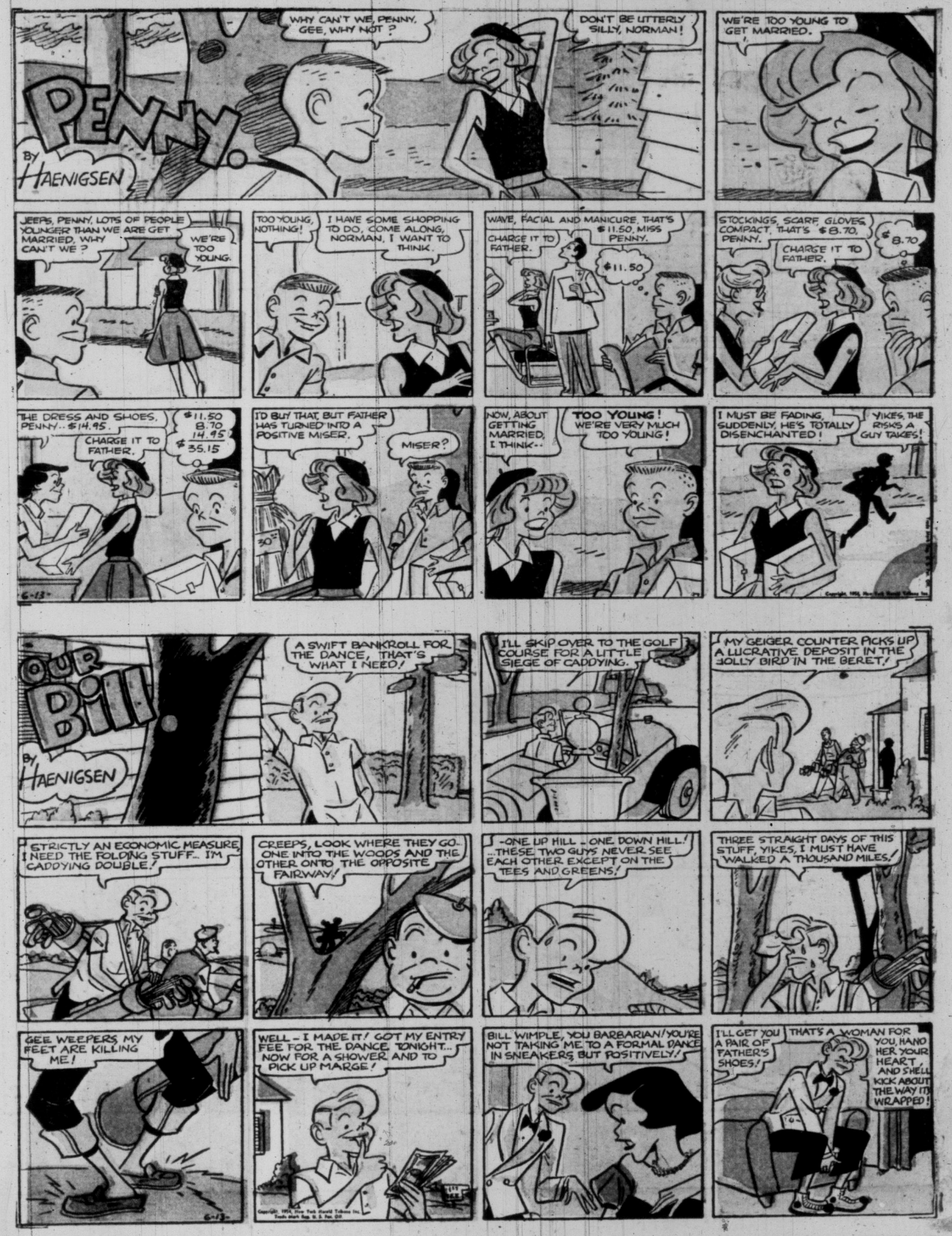

ASK THE TIMES: Something puzzling you? Send the question to "Ask The Times Editor" on anything in this world or out of it, this age or any age. See the answers every day on The Times' local pages.

POOLED EFFORTS OF THOUSANDS OF REPORTERS

Through Canadian Press, Associated Press and United Press over 24-hour-a-day wire service make possible the complete world news and picture service in the Victoria Daily Times

BETWEEN TIMES

By MONTE ROBERTS

It's amazing what you'll find in just one issue of The Times . . . so read 'em and reap:

"WIFE RETURNED FOR $75,000: HUNT DESPERADO"

How much is the reward for capturing the dastard who brought her back?

1. "A high-ranking B.C. labor official met Premier W. A. C. Bennett today in an attempt to have the government hear civil servants' wage demands and job grievances which have piled up for the past 18 months. . . .

"Results of the conference were not revealed."

2. "Acting after a secret meeting with the mayor and aldermen, City Manager Cecil Wyatt scheduled conferences. . . .

"The mayor declined to comment. . . ."

Now, don't go complaining because your elected representatives choose to operate in secret.

After all, aren't YOU privileged to VOTE in secret?

" 'Canadians are over-fed,' said Dr. R. B. Finn, Rome director of UN Food and Agriculture Organization, speaking to Victoria Rotarians. . . ."

This must be one of those usual newspaper misquotations. Surely Dr. Finn said the rest of the world is underfed.

"Royal Canadian Mounted Police officers will not be mistaken for scoutmasters any more by tourists who see them in their brown field uniforms."

Never mind the tourists. Just make sure Rose Marie doesn't get confused.

"Island Tug and Barge will be the scene of Oak Bay Art Club sketching classes . . . new members are being sought."

You tried the missing persons bureau?

"The surplice bodice, revived by junior dresses, is now a spring by-word in high fashion."

You mean, war surplice, as in the First World War song, My Bodice?

"Q. Please give me an exercise to develop my thin calves. . . ."

You might try running them around the pasture to work up their appetites.

"Mrs. Bourke (Republic Pictures location manager) said that people interested in getting work as extras should write for information. . . . 'We are looking for types,' he said, 'not people with acting ability'."

Naturally. What would the motion pictures do with people who can act

But as for types—we got 'em, bub, we GOT 'em.

And now to a more important subject . . . if those photographers don't take a new picture of me soon, I'm going to blow my top.

TOPICS OF THE TIMES

Cyclist E. A. White, 1003 Carberry Gardens, was rushed to St. Joseph's Hospital following a collision with a car at Pandora and Blanshard, Friday night. He was treated for cuts to his right hand, his forehead and leg bruises. Police said the car involved was driven by William F. Johnstone, Quesnel Apartments, Lee and Fort.

★ ★ ★

Education Minister Ray Williston will discuss "Our Expanding Northland" when he addresses Oak Bay Social Credit Association in St. Mary's Hall, Yale Street, Tuesday at 8 p.m. His talk will be illustrated.

★ ★ ★

A man who claims he has a two-day credit at Oakalla failed to have it deducted from a new sentence of 20 days which he received today for being drunk in a public place.

The jail sentence is mandatory where there have been three recent convictions.

"I did two days extra in Oakalla last time due to a mistake in my commitment papers; I think that should be taken into consideration this time," the prisoner stated after he pleaded guilty.

"It's unfortunate, but all I can do is impose the minimum the law allows—20 days," said Magistrate H. C. Hall.

★ ★ ★

Tenders have been called by Defense Construction Ltd. for construction of a 500,000-gallon reservoir in connection with the water system at Rocky Point Arsenal.

Tenders were previously called for construction of water mains. Closing date is July 7.

War veterans' allowances and other subjects are listed for discussion at a meeting of the Esquimalt branch of the Canadian Legion next Wednesday night.

★ ★ ★

Two Victoria RCAF pilot officers received their wings recently in a ceremony at Gimli, Manitoba. They are PO D. B. Copeman and PO M. A. MacDonald. Both men were in the third group of pilots to achieve wings standard on jet aircraft at the Gimli station.

★ ★ ★

Sir Ernest MacMillan, conductor of the Toronto Symphony, who arrives here Monday to begin rehearsals with the Victoria Symphony, will address the Victoria Rotary Club Thursday on "Music in the Community." He will be introduced on that occasion by Dean Philip R. Beattie, a fellow graduate of University of Toronto. He will lead the Victoria orchestra in two concerts at the Royal Theatre Tuesday and Wednesday of the following week.

★ ★ ★

Arrested early Friday in possession of a camera and binoculars which were taken from a visitor's car Wednesday, Glyn Morgan, no fixed address, was remanded today to Tuesday for sentence.

Charged with being in possession of stolen goods, he pleaded not guilty earlier, but changed his plea today.

He said he had been drinking with some sailors and had no idea where he had got the stolen items. When he was arrested by city detectives he was carrying them in a club bag on Broad Street.

★ ★ ★

Mrs. C. M. Lannigan, 2179 Granite, received word today of the death of her sister, Mrs. M. Whittaker, in Bury, England.

Mrs. Whittaker was well known to many Victorians as a frequent visitor to this city.

★ ★ ★

A meeting of the Gordon Head Garden Club will be held at the community hall on Monday at 7.10 p.m. Members will visit gardens in the district.

DROODLES

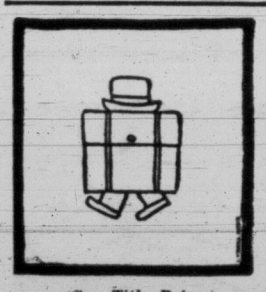

(See Title Below)

This small businessman is on his way to Washington to try and get some Help. He manufactures little galoshes for Neat Canaries. He wants to get a government loan of $14 so he can expand and put out a complete line of Aviary Accessories: overnight bags for Homing Pigeons; stamp-size edition of "Bartlett's Quotations" for Parakeets who can talk but who have nothing to say; and plaid bow ties for Penguins who get tired of always going Formal. He may get some help if he can contact Congressman Hummon Clabbercutt, who is sympathetic to his aims. Congressman Clabbercutt just introduced a bill in the House which would require the federal government to plant the entire Mojave Desert in carraway seeds. This, of course, is for the birds.

SMALL BUSINESSMAN

Wyatt to Report Compromise Talks

City manager Cecil Wyatt will report to city council Monday the result of talks he had Friday afternoon with representatives of the city's inside and outside staffs.

Purpose of the talks was to discover if either group is willing to accept a compromise as a means of bringing about quick and peaceful settlement of wage disputes which date back to last December.

Mr. Wyatt was instructed by city council Thursday to sound out both groups to ascertain what they would accept as an immediate settlement.

HIGHLAND GAMES OUTGROW MACDONALD PARK

Scots Move to Royal Athletic

"We dinna think so much o' the name, but there's farr morre rroom."

This is the explanation provided by the Victoria Highland Games Association in announcing that this year's games will be moved from Macdonald Park, traditional site of the gala Scottish festival, and will be staged instead at Royal Athletic.

Date set is July 17.

Macdonald Park has been the setting for the annual gathering of the clans for the last 16 years.

During that time, the games have become a major attraction for residents and visitors alike. It is the popularity of the affair that has led to the change of location.

Athletic Park offers greater seating capacity for spectators and better accommodation for participants.

This year's games will include competitions for amateur and professional Highland dancers and pipers; a contest for pipe bands and track and field events.

Competitors are expected from all parts of the Pacific Northwest.

Entry forms are being issued now through the association secretary, John McKay, 1607 Stanley Avenue.

Victoria Daily Times

VICTORIA, B.C., SATURDAY, JUNE 12, 1954

VICTORIANS WIN MAJOR UBC PRIZES

Medical Awards For Top Work

Two Victoria medical students have been awarded important prizes for achievement during the past year at the University of British Columbia.

Katherine Diane Sawyer, 23, of 1866 Forrester Street, has been awarded the Sandoz prize in pharmacology. She has just completed her second year of medicine.

Walter Charlton MacDonald, 2835 Beach Drive, has been awarded a $250 scholarship by the Women's Auxiliary to the International College of Surgeons for aptitude and ability in third-year surgery.

Miss Sawyer has an outstanding scholastic record. She was a leading student at Victoria High and Victoria College and in 1952, when she received her BA degree at UBC, was awarded the Governor General's gold medal for heading the graduating class.

At present she is at Comox, putting in her summer with the RCAF's university women's division.

Mr. MacDonald, son of a Victoria dentist, attended Sir James Douglas, Victoria High School and Victoria College before going to UBC.

400 Paper-Makers Coming Here for Industry Meeting

A four-day convention of the technical section of the Canadian Pulp and Paper Association will be held in the Empress Hotel here starting next Tuesday with approximately 400 delegates from across Canada attending.

Some 25 technical papers will be presented including one by D. J. Wort of the University of British Columbia.

Annual meeting of the Pacific coast branch of the technical section will be held Thursday with J. K. Eadie of MacMillan & Bloedel (Alberni) Ltd., as chairman.

Thursday afternoon delegates will visit the Sidney Roofing and Paper Co. here. For Friday visits have been arranged to MacMillan & Bloedel Ltd.'s Harmac and Port Alberni mills and to Elk Fall Co. Ltd.'s plant at Campbell River.

PORT ANGELES TO HOST FLO SWIM AMBASSADORS

Port Angeles Chamber of Commerce will play host to a dozen Victoria businessmen at the Lee Hotel Monday, to hear the story of the Bapco-Times swim and work out plans for across-the-Straits co-operation.

Heading the local delegation will be co-chairmen Fred Manning and Stuart Keate, and coaches Archie McKinnon and Jack Todd.

With them will be Harold B. Elworthy of Island Tug and Barge, who is arranging boats for Florence Chadwick; Cyril Wightman and Edwin E. Pearlman of Victoria Press Ltd.; George I. Warren; Andy Stewart of Bapco; Denny Boyd of the Times; Hugh Curtis of CJVI, and Ed Farey of CKDA.

Officers of the U.S. Coast Guard in Port Angeles will attend the luncheon meeting.

There is a good possibility that Miss Chadwick's swim may end at Ediz Hook, where the Coast Guard has a base.

The Victoria party will leave at 9.20 a.m. via CPR and return at 5.50 in the evening.

Can't Wait for July

Envy of city teen-agers are four members of 89 (Kinsmen) Squadron, Royal Canadian Air Cadets, big winners in nation-wide summer training plan. WO2, Norman Russel, 18, left, will go on an exchange seven-week tour of eastern states. LAC Richard Anderson, centre, and F-Sgt. Gary Taylor, not in picture, will take flying training at Pat Bay and win pilot's license. Sgt. Edward McPhillips, right, will take a leadership training course at Camp Borden, Ont. Boys' dream summer starts first week in July.

Citizens to Practice Roles In Atomic War's Front Line

Exercise "Alert" is scheduled Monday.

Imaginary enemy bombers will hurl a mock atomic attack on North America, while experts on the ground look for weak links in the continent's defense chain.

Victoria and area's 400 civil defense officials will be fully mobilized to meet the H-bomb "threat," together with Vancouver, plus centres in five other provinces and 42 in the United States.

Nobody expects things to work out smoothly. Major-General F. F. Worthington, Canada's civil defense chief, predicts plenty of mistakes, "But that's the best way to find our weaknesses."

Here, defense services will work closely with armed services and the realistic "show" will see welfare centres, casualty clearing stations, siren warnings, extensive radio coverage of the area and fire exercises.

Control centre will be civil defense headquarters, Cormorant Street, functioning under target area director Leonard Hatcher. Here an air of frightening reality will prevail.

The exercise will mark the first time the "yellow" siren warning signal has been tried anywhere, and both national capitals—Ottawa and Washington—are interested in the results.

The yellow warning, to be heard at 7.55 a.m. and at 6 p.m., will consist of four siren blasts that rise in tone, then cut off. They are designed to tell of approaching planes ahead of time.

"Red" warnings at 9.15 a.m. and 6.50 p.m. continue for three minutes and have a warbling sound. They mean the that enemy planes are almost on top of the city.

To determine exact results of the "yellow" warning, Mr. Hatcher asks the public to contact civil defense headquarters as to whether they think the "yellow" blasts are adequate—that is, distinguished sufficiently from the "red" warning signals.

TODAY'S GARDEN HINT

By JACK BEASTALL

Caution Must Rule Use of Weed Killers

Here are the answers to some questions about weed killers:

1. Weed killers are not poisons in the same sense as arsenate of lead, Paris green or sodium fluoride.

2. Weed killers are growth hormones. They affect the growing cells causing rapid division—hence rapid growth. The plants grow themselves to death.

3. Weeds treated with 2,4-D do not wither and die immediately. Some effect, such as curling and twisting is noticeable within a week, but three to four weeks must pass before the plants become exhausted.

4. The term "selective weed killer" does not mean the hormone can select only weeds to kill. One selective formulation will lie on the leaves of broad-leaved weeds and be absorbed into the plant, but will run off the waxy leaves and round stems of grasses. Other formulations affect certain grasses or woody stemmed plants.

5. Weed killers are indeed a great help in eliminating perennial weeds from a garden, but, as with fire, only beneficial when strictly under control.

6. Careless spraying can kill valuable plants nearby, or in a garden two lots away.

7. Despite repeated washing of containers and sprayers, traces of weed-hormone have been known to mix with insecticides at a much later date, and damage or kill valuable plant material.

8. Play safe. Before using, be sure a weed killer is necessary. Exercise extreme caution in using. Keep separate utensils for weed killers. Boots, clothing and tools will carry the crystals from the sprayed area. Don't put sprayed weeds in compost.

HEADLINES OF THE WEEK

By STAN DAVISON

Unionists Ignore Labor Act Rally

Little Interest Shown Here In Talks on Code Sections

Only a handful of Victoria trade unionists turned up this morning for a "mass meeting" called to study contentious sections of B.C.'s new Labor Relations Act.

The few who did attend decided to call the meeting off.

The meeting, one of a province-wide series on the new labor code, was the first to be arranged in Victoria. It was called on what may be the eve of the government's proclamation of the bitterly protested act.

Union leaders were prepared to present a detailed analysis of the act, and had expected a large turn-out. A similar meeting held recently in Vancouver drew hundreds of trade union members.

The Vancouver membership demanded the government hold up proclamation of the Labor Relations Act until the Legislature's standing committee on labor is given the opportunity of hearing submissions by organized labor.

READY TO GO

Government officials said Friday the act is now in the hands of the provincial cabinet. All regulations and forms required for its implementation have been prepared.

Proclamation of the act, which repeals the still-used Industrial Conciliation and Arbitration Act, will be made by order-in-council.

It grants sweeping powers to Labor Minister Lyle Wicks, including powers formerly held by the labor relations board.

Percy Rayment, who was in charge of arrangements for today's meeting, said it will be postponed until such time as an evening rally can be organized.

Members of the Labor Act protest steering committee, comprising officials of B.C.'s "Big Three" unions, were unable to attend.

700 B.C. Masons Here Next Week For Grand Lodge

Starts Wednesday In Curling Rink

One of the largest conventions to be held in Victoria this year, is scheduled for Thursday and Friday, June 17 and 18, when 700 Masons will be present to attend the 83rd annual meeting of the Grand Lodge of B.C., A.F. & A.M.

In addition, a smaller annual meeting will be held here Wednesday, June 16, with approximately 200 delegates attending from the Grand Royal Arch Chapter of B.C.

Lodge meetings will be held in the Victoria Curling Club, Quadra Street, while chapter meetings will be in the Masonic Temple.

Lodge sessions will be conducted by Grand Master W. A. Curran, Trail.

A new grand master, a deputy grand master, a senior grand warden and a junior grand warden will be elected.

Sooke Man Gets 30-Day Sentence For Trike Theft

Richard Hamilton of Sooke who went to jail for 30 days a week ago rather than pay $150 for impaired driving, was sentenced in Oak Bay court today to another 30 days for theft.

The sentence will be concurrent with the one imposed last Saturday in Colwood Court by Magistrate A. I. Thomas.

Oak Bay police had contacted Colwood RCMP when they wanted Hamilton for questioning. When the Mounties picked him up, he was in an impaired condition, police said. In his truck was a child's tricycle which Oak Bay police said had been taken from a children's playground there.

Hamilton asked Magistrate H. C. Hall today to permit him to place himself under a doctor's care and be released on probation.

But the magistrate declined. "Drinking has got you into trouble several times, 30 days concurrent with the earlier sentence."

Council's Move Next, Say Saanich Workers

A spokesman for the Saanich Municipal Employees' Association said today it was up to the Saanich council to make a move to settle a wage dispute between some 200 employees and the municipality.

The association met Friday to discuss what plan of action it would take to settle the dispute, which threatens to develop into a strike if both parties are unable to reach an agreement soon.

The union spokesman would not comment on what went on at the meeting, but he said the members reaffirmed their decision not to accept a conciliation board's recommendation of a two-cent-an-hour wage boost for laborers only.

"The members of the union are definitely against accepting the board's recommendations," he said.

He added the office workers were disappointed with the council's refusal to improve the present administrative system.

The office workers have asked for the institution of a system of classification and promotion for clerks.

Saanich council, the spokesman said, had made no attempt to settle the dispute. He pointed out the council has also refused to take action on the conciliation board's report.

The council at its last meeting filed the report without accepting or rejecting the recommendations.

The spokesman indicated that another meeting of the association may be called next week.

Meanwhile, Saanich council has made no move to meet union officials again to discuss a wage and working contract.

Councillor S. W. Brock is the only member of the council to suggest a further meeting with union officials. The councillor felt there was a danger of a strike which would neither benefit the workers nor municipality.

Doug. Park, Victoria, Named No. 2 in PNW Royal Arcanum

A Tacoma man, Joseph Lang, was elected grand regent of the Royal Arcanum Pacific Northwest Council, today.

Mr. Lang was chosen during this morning's session of the Arcanum's annual convention in the Dominion Hotel. Elected to the No. 2 office—grand vice-regent—was Doug. Park Sr. of Victoria.

The Royal Arcanum, a fraternal insurance organization, has been operating for the past 77 years. About 2,000 clubs are in operation. The Victoria Club, or council, as it is called, has been in existence for 59 years, and has 224 members.

About 1,000 members in eight councils form the Pacific Northwest district, comprising Washington, Oregon and B.C.

The order was originally formed by eight Masons in the eastern United States, but today has no connection with the Masonic order.

Others elected today were: Grand orator, Steve Pasjack, Vancouver; sitting past grand regent, R. K. Bennett, Olympia, Washington; grand chaplain, G. Cochran, Olympia; grand guide, J. MacDonald, Seattle; grand warden, W. Hartung, Portland; grand sentry, Leslie Dash, Victoria.

ASK The TIMES

Q.—Will you please state the circumstances connected with the introduction of the English skylark here? It was recorded in the Times when it took place, I believe.—H.J.S.

A.—It surprises many people to learn English skylarks have had the Victoria region as a habitat for more than half a century. Proposals to test whether the songsters would live here apparently came first from natives of England then residing here who had known the birds' song in the Old Country and wished to hear it in their adopted land. The first move was made in 1903, when 100 pairs were brought to Vancouver Island and liberated in this vicinity. Ornithologists and householders who had only limited knowledge of birds kept watch and learned the birds had survived the first few years. With it thus established the newcomers were making homes here, 40 more pairs were brought across the Atlantic in 1913. Now the singers are firmly established and people in the environs of Victoria and in Saanich hear the welcome song of the feathered immigrants.

Anyone wishing a question answered is invited to send the problem along to The Times, addressed to "Ask The Times" Editor. Questions and answers will be published daily.

All questions should deal with matters of fact and be of general interest. The Times does not undertake to solve conundrum.

THE CHURCH PAGE

By LANCE WHITTAKER

In a conference with newsmen Thursday, President Dwight Eisenhower confessed himself deeply puzzled that some of the best-educated men in the United States appeared to be attracted by Communism.

It was unquestionably an honest musing, by a soldier who had little trouble equating his own Christian faith with the economic system under which America operates. Soldiers are little concerned with economics.

Whittaker

For the rest of us—those who see Christian ethics in operation on Sunday and "business ethics" the rest of the week, who know something of depression through years of peace and prosperity as we prepare for war—the question, and the answer, seem bitterly elemental.

Whether or not western man is essentially good, it is certainly true that he is trained from early childhood to choose good before evil, to live by the Golden Rule, and to walk the extra mile. That is the ethical basis of our social system.

We have not yet proved, even to all of the people of the West, that our economic system has a comparable ethical basis. Despite the tremendous advances in social services in the last generation, too many of our people still feel that the business world lives by a "dog-eat-dog" maxim.

President Eisenhower would find his answer to the appeal of Communism in U.S. butter surpluses, the continental wheat glut, the uneasiness of the mass conscience at the disparity between eastern and western living standards. Every fibre of our being cries out that these things are wrong.

Communism promises to put them right—regardless of economics.

That is the essential challenge; that is the attraction of Communism, not only for well-educated men, but for simple, humble men.

It is also, basically, the attraction of Socialism, which has won the support of 30 per cent of the B.C. electorate almost since the inception of the CCF. (It is significant that Britain, which has known Socialism, has little fear of Communism. The U.S., with the weakest socialistic organization, has the greatest fear of the "Reds.")

That the Communist promise is a snare and a delusion, a proven trap that swallows all freedom in the name of economic sufficiency means little to our hungry neighbors.

Does the West promise anything better—in terms of warm bodies and full stomachs?

Our precious freedom was not won by martyr's blood for the privilege of standing still, or retreating to intellectual battlements.

The West needs a new dynamic to override the footless Geneva talks, the bickering and name-calling of the UN.

That new dynamic is Christianity in action in the economic field.

CHURCH NEWS

Theological College Head At Cathedral

For matins tomorrow, Trinity Sunday, Canon W. A. Ferguson comes to Christ Church Cathedral. The retiring principal of the Anglican Theological College, University of B.C., will deliver the sermon.

He is widely known as a result of his work in church education on this coast, and was a visitor in Victoria from Vancouver last when he attended the ordination service of Rev. R. E. F. Berry and Rev. R. Davenport

The crew of the Messenger III of the Shantymen's Mission will tell of an eight months' cruise of the west coast at the evening service at Central Baptist Sunday. Rev. Percy Wills will preside at the service. Rev. Earl Johnson will bring the message.

★ ★ ★

Family worship has been scheduled for First Baptist Church at the morning service tomorrow. Parents are invited to bring the children. Rev. G. R. Easter will speak on "My Family."

★ ★ ★

Geo. R. Crux, of Vancouver, will speak to the British Israel Federation, 734 Fort Street, Monday and Tuesday at 8 p.m. on the subjects "Emblems of the U.S.A." and "A Great Mystery."

★ ★ ★

The Church of the Nazarene, worshipping in Norway House, 1110 Hillside Avenue, will carry out a special children's day program Sunday, with Sunday school at 1.30 and services at 2.30 and 7.30 p.m.

★ ★ ★

St. Margaret's School will parade to St. John's Church at evensong Sunday for the annual closing service of the school.

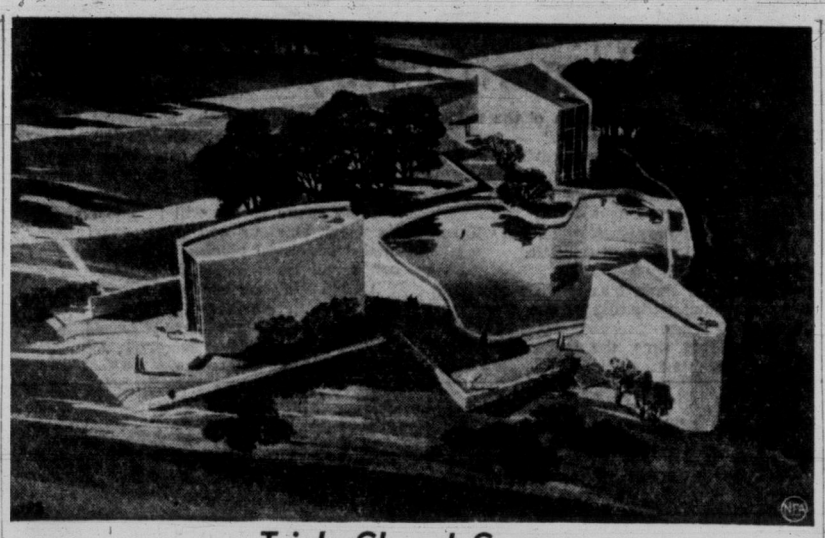

Triple Chapel Campus

Brandeis University, America's only Jewish-founded nonsectarian school, will give students of each of America's major faiths their own chapels. The architect's sketch above shows how the modernistic buildings will be grouped on the campus at Waltham, Mass., with Catholic, Protestant and Jewish chapels. The move is a radical departure from the traditional restriction of campus chapels to the faith under which the school is sponsored.

Los Angeles Bishop Athenagoras To Visit Greek Orthodox in City

Bishop Athenagoras of Los Angeles, spiritual leader of 250,000 Orthodox Greeks in 11 western states of the United States, and in B.C. and Alberta, will be a one-day visitor to Victoria this week-end.

Bishop Athenagoras will take services tomorrow at St. George's Church, Vancouver. The congregation will be required to kneel through the entire one and one-half hour Pentecost Sunday worship.

DISCUSSES PARLEY

During his visit he will discuss plans for a convention of church choirs and ladies' auxiliaries to be held in Vancouver Labor Day week-end.

"Canada is always ready to help needy people anywhere," he said in Vancouver. "I would like to express the gratitude of the Greek people to the Canadian people for their generous assistance to Greek earthquake victims in the Ionian Islands last year."

Bishop Athenagoras came to the United States from Greece in 1936 and has studied at Columbia University, New York, Chicago University and Northwestern University, Evanston, Illinois.

He takes services regularly at St. Sophia Cathedral in Los Angeles, where more than 2,000 attend every Sunday.

CANONIZATION OF ST. PIUS ON TELEVISION

Roman Catholic Church rites canonizing St. Pius (Pope Pius X) will be seen on Victoria television screens Sunday, beginning at 3.30 p.m.

KOMO-TV will screen the film of the proceedings at Rome a fortnight ago.

Metropolitan Plans Special Song Service

Favorite Soloists Will Be Heard

Miss Grace Adams and Harry Johns will be vocal soloists and P. J. Hodgson guest organist when a service of special music is presented Sunday evening at Metropolitan United Church.

Miss Adams will sing "With Verdure Clad," from Haydn's "Creation," and Dr. Johns will be heard in "Omnipotence," by Schubert.

The choir, under the leadership of Metropolitan's director of music, Charles Palmer, will sing Purcell's "Soul of the World," Brahms' "How Lovely Are Thy Dwellings," and the Parry coronation anthem, "I Was Glad."

The minister, Dr. Howard James, will take as his sermon subject "The Secret of Happiness."

At the morning service at Metropolitan the guest soloist will be Dr. Rodger Manning, singing Buck's "In the Night My Song Shall Be of Him." Dr. James' sermon subject: "Learning How to Pray."

PLAN BUILDING AT LANGFORD

A meeting of the congregation and adherents of Langford United Church will be held in the Legion Hall on Dunford Street Tuesday at 8 p.m. Plans for the erection of a church edifice will be presented by the building committee.

A site has been recently secured on Island Highway at the corner of Florence Lake Road.

The extension committee of Victoria Presbytery, under the chairmanship of W. T. Straith is co-operating with the board of the congregation in the new venture.

The Langford Sunday school and church is currently meeting at 11 a.m. each Sunday in Belmont High School.

Belmont United Will Mark 63rd Anniversary June 20

Belmont United Church, which has seen the population of Victoria grow from 50,000 to 100,000 in the last half century, will celebrate its 63rd anniversary on June 20.

The anniversary will be commemorated at the 11 a.m. and 7.30 p.m. church services on that day. Douglas Robinson will be guest speaker in the morning, while the Rev. J. L. Clerihue of St. Aidan's will speak at the evening service.

The church had humble beginnings. It began as a Sunday school in March, 1891, held at the home of W. G. Luker.

The Sunday school was known as Spring Ridge. The name was taken from a spring of clear, cold water which came from the ground at the side of Ridge Road, quite close to Mr. Luker's home.

The site of the present church was acquired in March, 1895, for the sum of $733. The building went up the same year and on June 23 the first church service was held.

For some time coal oil lamps were used to light the building, but in 1899 it was decided to wire the building for electricity and this was done at a cost of $25, a big difference with today's prices.

Owing to the growth of the Sunday school, it was found necessary to build an additional large room in 1902.

As the district grew in population was decided to start regular evening services in the school building in 1909. In 1912, Rev. B. H. Balderston, BA, was appointed as regular preacher in the church.

Since that day the church has grown rapidly and has made valuable contributions to the community. Its congregation has been one of the most active in the city. Sunday schools, Young Peoples' Societies and Bible Class have all helped to make the church one of the best equipped of the smaller churches of the city. The Rev. Melvin Dobson is the minister.

CHURCH FOUNDER

The first Congregational church in Scotland was founded by James Haldane at Edinburgh in 1799.

SPECIAL HOLY MASS ON ST. BARNABAS' DAY

The Day of St. Barnabas, the missionary who accompanied and supported Paul on many of his first journeys to the early churches, will be celebrated Monday.

Special Holy Mass will be sung at 7 a.m. in St. Barnabas' Church, Belmont and Begbie, Victoria's only high Anglican church.

Presbyterian Assembly Seeks Press Agent

TORONTO (BUP) — The Presbyterian general assembly voted to hire a press agent Wednesday after the Stratford, Ont., presbytery complained of newspaper coverage of church news.

The complaint said, among other things, that "there is a tendency on the part of reporters to play up some inconsequential detail to the exclusion of more important matters."

The Rev. H. L. Henderson of Portage la Prairie, Man., warned the assembly against "any interference with the press which would be an attempt to strangle freedom."

RECLUE
(FORMERLY RECLU)
FOR
STOMACH SUFFERERS

Do you suffer stomach distress due to excess stomach acid—gaseous distention, acid indigestion, nervous or sour stomach? Ask your druggist about RECLUE. Unlike stomach powders or tablets RECLUE is a medicine in liquid form for the prompt, beneficial relief of the symptoms of hyperacidity. Trial size bottle $3.25. Satisfaction or money refunded.

1-54

CHURCH NOTICES

CHRISTADELPHIAN

CHRISTADELPHIAN Orange Hall, 725 Courtney Street. Sunday morning, 11 o'clock. Secretary, 4-8293

CHRISTADELPHIAN (Central), Kings Road and Blanshard st. Morning meeting 11 o'clock. Lecture, 7.30 p.m.

SOCIETY OF FRIENDS

SOCIETY OF FRIENDS (QUAKER), 1831 Fern Street, off Fort. Sunday meeting for worship, 11 a.m. Visitors are welcome.

GOSPEL HALLS

QUADRA BIBLE CHAPEL
Tolmie Avenue and Jackson Street
Sunday
9.45 a.m.—Sunday school.
11 a.m.—Morning service. Speaker, Mr. Herbert Butt
12 noon—The Lord's Supper
7.30 p.m.—Gospel service. Speaker, Mr. D. Donaldson
Wednesday:
8.00 a.m.—Prayer and Bible study.
Thursday:
2.45 p.m.—Women's Gospel meeting. Speaker, Mrs. H. Munday.
Friday:
7.30—Young People.

OAKLANDS GOSPEL HALL, corner Hillside and Cedar Hill Roads.
Saturday—
7.45 p.m.—Youth Challenge meeting. See display ad.
10.00 a.m.—Sunday school and Bible classes.
11.30 a.m.—Worship, Breaking of Bread.
7.30 p.m.—Gospel service. Speaker, Mr. F. G. Hamilton.
Thursday—
8.00 p.m.—Prayer and Bible study meeting.

VICTORIA GOSPEL HALL, 935 PANdora Avenue. 11 a.m., worship and breaking of bread; 9:30 a.m., Sunday school; 7.30 p.m., Gospel service, speaker, Mr. Sidney Biggs. Monday, 8 p.m., Mr. Robt. Greenhow will give an illustrated talk of his work in Lubaland, Africa. 8 p.m. Tuesday, Bible reading. Subject, Romans, chapter 1. 8 p.m. Thursday, prayer meeting.

BETHESDA CHAPEL, 1900 Oak Bay Avenue
Sunday—
11.30 a.m.—Worship and Breaking of Bread.
7.30 p.m.—Gospel service. Special speaker, Mr. Herbert Butt, of Portland, Ore.
Special addresses Tuesday and Wednesday, 8.00 p.m.—Speaker, Mr. Herbert Butt.
Everyone welcome. Please bring your friends.

REFORMED CHURCH

CHRISTIAN REFORMED CHURCH
Services held at the Presbyterian Church, Mary Street.
2 p.m.—Student G. Spee.
3 p.m.—Sunday school.
Listen to our "Back to God Hour"
CKWX 8.30 a.m. every Sunday.
Rev. P. Eldersveld

LUTHERAN

HOPE LUTHERAN CHURCH (Mo. Synod)—"A Church of the Lutheran Hour." Chambers Street and Princess Avenue (off Cook). Sunday school, 10 a.m. Morning reading service by Mr. Victor Schaefer, 11 a.m. C. C. Janzow, pastor. Phone 3-5535.

LATTER DAY SAINTS

THE CHURCH OF JESUS CHRIST OF Latter Day Saints, 802 Esquimalt Road. Sunday school, 10 a.m.; evening service, 7.30 o'clock. Phone 4-3647. Everybody welcome.

SPIRITUALIST

OPEN DOOR SPIRITUALIST TEMPLE, 1600 Cook. Sunday, 11 a.m., speaker, Rev. E. M. Moore. Sunday school, 7.15 p.m., song service. 7.30 p.m., speaker, Rev. H. Moore; clairvoyance will follow. Thursday, Bishop Lemont will attend services at 11 a.m., 3 p.m. and 8 p.m. The public is welcome to attend any service.

THE FIRST UNITED SPIRITUALIST Church. Sunday, June 13, 7.30 p.m., at the Orange Hall, 725 Courtney Street. Service conducted by Rev. E. Mayell. Lecture, healing and messages, also presentation of certificate. A welcome to all.

CHRISTADELPHIAN
Christadelphian Hall
Blanshard and Kings
Public Lecture—7.30 p.m.
Subject:
Come, Take Up the Cross, and Follow Me
Morning Meeting—11.00 o'Clock
Sunday School—9.45 a.m.
You Are Sincerely Welcome

FADED AWNINGS?
Here Is Good News!
Now you can have your FADED AWNINGS renewed. FLEX AWNINGS RESTORERS will revive your old awnings with rich colors. It preserves and protects as it decorates. Will not crack, chip or peel.
★ ★ ★
BEAUTIFIES and RENEWS awnings, beach umbrellas, canvas furniture and convertible car tops. Work done on the spot.
"Fresh Up" Your Home or Store Front
Free Estimates
Call 2-3214
9 a.m. to 5 p.m.
FLEX AWNINGS SERVICE
652 FISGARD Victoria, B.C.

Anglican Services

Christ Church Cathedral
Rockland and Quadra
CENTENARY YEAR
The Very Rev. P. R. Beattie, D.D.—Dean and Rector
TRINITY SUNDAY
8.00 a.m.—Holy Communion
9.30 a.m.—Holy Communion
11.00 a.m.—Mattins and Sermon
Preacher: The Rev. Canon W. A. Ferguson, D.D., Principal Theological College, Vancouver
(Broadcast CJVI)
7.30 p.m.—Evensong and Sermon
Preacher: The Dean
7.30 p.m.—Evensong. James Bay Hall, Niagara Street
Preacher:
The Rev. R. E. F. Berry
Holy Communion:
Monday, 10.00 a.m.
Tuesday, 11.00 a.m.
Thursday, 7.30 a.m.
Evensong each weekday at 5.00 p.m.

ST. JOHN'S
Quadra Near Pandora
TRINITY SUNDAY
8.30 a.m.—Holy Communion
11.00 a.m.
"The Holy Trinity"
7.30 p.m.
"A Fixed Heart"
St. Margaret's School Closing Service
Canon Biddle at all services
Sunday Schools, 11.00 a.m.

ST. MARY'S CHURCH
Oak Bay
TRINITY SUNDAY
Holy Communion—8.30 a.m.
Mattins and Sermon—11.00 a.m.
Preacher
Archdeacon A. E. deL. Nunns
Evensong and Sermon—7.00 p.m.
Preacher: Rev. J. S. P. Snowden
Senior Sunday School—9.45 a.m.
Pre-Primary, Primary and Junior Departments—11.00 a.m.

S. George the Martyr
Cadboro Bay
TRINITY SUNDAY
8.00 a.m.—Holy Communion
11 a.m.—EUCHARIST and SERMON "THE HOLY TRINITY"
3.30 p.m.—Holy Baptism
7.15 p.m.—Organ Preludes Philip Hughes, Mus.Bac.
7.30 p.m.
EVENSONG and SERMON
"ON BEING GUIDED"
Preacher: Morning and Evening
REV. WILLIAM HILLS

ST. BARNABAS'
Belmont and Begbie
TRINITY SUNDAY
8.00—Holy Communion
11.00—Procession, Sung Mass
7.30—Evensong
Holy Communion: Mon., St. Barnabas' Day, 7.00 (Sung), Tues., Thurs. and Sat., 7.30; Wed., 8.00 and Fri., 9.20.
REV. E. G. MUNN
REV. H. R. WHITEHEAD

BELMONT AVENUE UNITED
(Corner Belmont Avenue and Pembroke)
Minister: Rev. M. Dobson, B.A.
Choir Leader: Mr. A. N. Remphrey;
Organist: Miss E. Ransom
Sunday School: Senior, 9.45 a.m.
Primary 11.00 a.m.
11.00 a.m.—"THE MOST STRAIGHT-FORWARD BIBLE CONVERSION"
7.30 p.m.—"JESUS MAKES HIS WILL"

St. Aidan's United Church
Richmond and Cedar Hill Crossroad
Minister: Rev. J. Lyn Clerihue
Organist Choir Leader: Margery M. Vaughan L.R.S.M. Mus.G. (Paed.)
9.45 a.m. Sunday School
11.00 a.m.—SACRAMENT OF BAPTISM
7.30 p.m.—HEALTH, WEALTH AND HAPPINESS
Mr. Clerihue Will Preach

Fairfield United Church
Five Points—Pastor, Rev. W. Allan
Organist, William McNeil
9.45 a.m.—SUNDAY SCHOOL
11.00 a.m.—"Unfinished Symphonies"
Soloist: Mrs. E. Ridgeway
7.30 p.m.—"Asleep in Church"
Visitors Cordially Invited

Oak Bay United Church
Mitchell and Granite
Minister: W. W. McPherson, M.A., D.D.
Director of Music: Vera Barclay
11.00 a.m.—Communion Service
7.30 p.m.—"THE DISCIPLE JESUS DESIRES"
(Communion at close of Service)
9.45 a.m.—Juniors and Seniors, grade 4 and up; 11 a.m., Beginners and Primary, 4 yrs. to grade 3

Centennial United Church
Gorge Road near Government Street
Minister: REV. DOUGLAS B. CARR, B.A., B.D.
Director of Music: PETER COPELAND
Organist: MARGARET WILMSHURST
11.00 a.m.—"THE GLAD HEART" Third in Series: "Great Hearts of Life"
7.30 p.m.—"REVOLUTION—THE CHRISTIAN STYLE"
Rev. Douglas B. Carr at Both Services
11.00 a.m.—Sunday School and Nursery
ALL ARE WELCOME

Emmanuel Baptist
Fernwood at Gladstone
REV. JAMES E. SMITH, Minister
11 a.m.—"Three Unsound Opinions" Family Service
7.30 p.m.—"Gateways to the Church"
Take the Haultain Bus to Emmanuel

METROPOLITAN UNITED CHURCH
Pandora at Quadra
Minister
Rev. P. E. H. James, B.A., B.D., D.D.
Director of Music:
Mr. Charles Palmer, M.A. Oxon., A.R.C.M., A.R.C.O
11.00 a.m.
"LEARNING HOW TO PRAY"
Sacrament of Infant Baptism
Solo: "In the Night Shall My Song Be of Him" Buck
Dr. Rodger J. Manning
Anthem: "Ave Verum" Gounod
7.30 p.m.
SERVICE OF SPECIAL MUSIC
1. "Soul of the World" Purcell
The Choir
2. "With Verdure Clad" from The Creation, Haydn—Miss Grace Adams
3. "Omnipotence" Schubert
Dr. T. Harry Johns
5. "How Lovely Are Thy Dwellings" from The Requiem, Brahms
5. "I Was Glad" Coronation Anthem, Parry—The Choir
Guest Organist: Mr. P. J. Hodgson, L.R.A.M., A.R.C.M.
Meditation:
"THE SECRET OF HAPPINESS"
Dr. James preacher at both services
Church School and Nursery as usual
WE WELCOME VISITORS

First United Church
Corner Quadra St. and Balmoral Rd.
Rev. Moir A. J. Waters, B.A., B.D.
Minister
Rev. Frank Johnson, B.A.
Assistant Minister
Mr. and Mrs. J. Roberts Wood
Directors of Music
11.00 a.m.
"The Angel With the Flaming Sword"
Broadcast Over CKDA (1340)
7.30 p.m.
"A Portable Creed"
Rev. Moir A. J. Waters at both services
Sunday School—Intermediate and Senior Departments, 9.50 a.m. Junior, Primary, Beginner and Nursery Departments (3-11) 11 a.m.
This Church is Fitted With Hearing Aids
ALL ARE WELCOME

ST. ANDREW'S PRESBYTERIAN CHURCH
Downtown—Douglas Street at Broughton
Rev. J. L. W. McLean, M.A., D.D.
Organist and Choirmaster: C. C. Warren, L.R.S.M., A.T.C.M.
GUEST PREACHER:
REV. F. PAUL McCONKEY, D.D.
11.00 a.m.—"WHAT HAPPENED TO MATTHIAS?"
7.30 p.m.—"A FAITH THAT FAILED"
WE WELCOME VISITORS

FIRST BAPTIST CHURCH
Quadra at Mason
Rev. G. R. Easter, B.A., B.Th., Pastor
Mr. Oliver Stout, Organist and Choir Director
Church Schools: Junior 9.45, Senior 10.00, Primary 11.00
11.00 a.m.—"MY FAMILY"
All the parents of First Baptist are invited to sit with their children in this Family Service
Special Music. Children's Story by Mrs. L. Salmond
7.30 p.m.—"HISTORY'S HANDSOMEST MAN"
Soloist: Mrs. Deeks
The Church Where Everyone Sings

CENTRAL BAPTIST
We Preach Christ Crucified, Risen and Coming Again
Pandora Avenue DR. J. R. ROWELL, Pastor
Sunday School and Bible Classes at 9.45 a.m.
11.00 a.m.—Speaker: REV. R. J. GOULD
Subject: "THE GIFT OF LIFE AND TIME"
7.30 p.m.
"RECOUNTING TALES OF THE WEST COAST"
SHANTYMEN'S MISSION
CREW OF "MESSENGER III" TO TELL OF 8 MONTH'S CRUISE
Message also by REV. EARL JOHNSON
REV. PERCY WILLS, presiding
Do Not Miss This — Y.P. "FIRESIDE" at 9 p.m.

CHURCH OF OUR LORD
REFORMED EPISCOPAL
Humboldt and Blanshard Streets
Rev. J. G. Brown, M.A., D.D.
11.00 a.m.—Morning Prayer and Sermon
7.30 p.m.—Evensong and Sermon
"HOW TO WIN OUT IN LIFE"

CHURCH of the NAZARENE
Now Worshipping in Norway House
1110 Hillside Ave.
Special Children's Day Program in Sunday School at 1.30 p.m.
Services at 2.30 and 7.30 p.m.
Rev. M. Westmacott—2-6524

The Salvation Army
VICTORIA CITADEL
757 Pandora Ave.
Sr. Major and Mrs. W. Oakley
11.00 a.m.—"Working Out Your Own Salvation"
7.30 p.m.—"Saved by Grace"
10.00 a.m.—Sunday School
11.00 a.m.—Primary Dept.
The Army has a gospel message as well as the "Helping Hand."

First Church of Christ, Scientist
CHAMBERS ST. and PANDORA AVE.
A Branch of The Mother Church The First Church of Christ, Scientist in Boston, Massachusetts
SUNDAY SERVICES
11.00 a.m. and 8.00 p.m.
Subject:
"GOD THE PRESERVER OF MAN"
SUNDAY SCHOOL
11.00 a.m.
TESTIMONIAL MEETING
Wednesday, 8.00 p.m.
FREE PUBLIC READING ROOM AND LENDING LIBRARY
638 View Street
ALL ARE WELCOME
"The Monitor Views the News"
Over KEX 1200 kcs., Every Tuesday at 9.45 p.m.

How Christian Science Heals
"YOUR REAL INHERITANCE"
CKMO, 1410 kc Sunday, 8.45 a.m.
KJR, 950 kc Sunday, 10.00 a.m.

Free Methodist
1620 Cook St. Rev. J. Campbell, 2-1535
9.45 a.m.
A Family Sunday School
HEAR THE OLD-FASHIONED GOSPEL
11.00 a.m. and 7.30 p.m.
Wednesday, 8.00 p.m.—Prayer Hour
A Friendly Place to Worship

Kingdom Ministry (British-Israel)
Leader MR. A. A. FRYER Pianist MISS PHILLIMORE
Speaker MRS. ROBERTSON
Subject: "THE OUTER GARMENT"
SUNDAY, 7.30 P.M. NEWSTEAD HALL 734 FORT ST.

VICTORIA YOUTH RALLY
1415 Blanshard Street, Saturday, June 12, 8.00 p.m.
"IS VICTORIA A VALLEY OF DRY BONES?"
Speaker: REV. R. E. GILLATT
MUSIC — SINGING — TESTIMONIES
Don't Miss This Interdenominational Youth Rally
Coffee and Sandwiches Served to All After the Rally

EVANGELISTIC TEMPLE
Apostolic Church of Pentecost
Blanshard at Queens Pastor: R. L. Dean
10.00 a.m.—Sunday School, Classes for All
11.00 a.m.—"REVIVAL"—7.30 p.m.
Visitors Welcome

GLAD TIDINGS TABERNACLE
842 N. Park Street—1½ Blocks East of Hudson's Bay Store
Rev. C. B. Smith, Minister — The Pentecostal Assemblies of Canada
9.45 a.m.—Sunday School, classes for all
11.00 a.m.—The Pastor, a Devotional Message
7.30 p.m.—"A WEDDING FEAST"
The Pastor Will Preach
The Choir and other special singing. You are welcome at all services.

British-Israel World Federation
Victoria Office and Book Room. (Room 2), 738 Fort St. Phone 4-7631
MR. GEO. C. CRUX, Barrister of VANCOUVER
Will Give TWO Addresses in
NEWSTEAD HALL, 734 Fort Street
MONDAY, June 14th, Title: "EMBLEMS OF THE U.S.A."
TUESDAY, June 15th, Title: "A GREAT MYSTERY"
Both Meetings at 8.00 p.m.
Tune in CJOR (600) Each Sunday at 12.45 p.m. for Broadcast by REV. E. J. SPRINGETT

ALLIANCE GOSPEL TABERNACLE
"Preaching Christ for Every Crisis"
REV. C. R. ALTON, Minister
9.45 a.m.—Sunday School for the Entire Family
Guest Speakers: REV. HENRY MILLER and FAMILY, veteran missionaries from ECUADOR, SOUTH AMERICA, will be featured at both 11.00 a.m. and 7.30 p.m. Services
AFTER CHURCH SINGSPIRATION, 8.45 p.m., will feature PICTURES from the MISSION FIELD
Come to the Friendly Church Where You're Always Welcome!

Victoria Truth Centre
(Affiliate Int'l New Thought Alliance)
"There is a solution to every problem."
Minister: Rev. Emma M. Smiley
11.00 a.m.—"MAN'S THOUGHTS ARE HIS ONLY SIN"
11.00 a.m. Children's Church of the Golden Key
7.30 p.m.—"GOD AS YOUR BUSINESS MANAGER"
Tuesday, 3.00 p.m.—Special Healing Service
(No Wednesday Meeting)
Friday, 8 p.m. DR. ROBERT BITZER, Hollywood, Calif.
1201 FORT STREET

THE GREAT DICTATOR
7.30 p.m.
1. He is alive today
2. I will tell you where he was born
3. He is a Jew
4. His name is in the Bible
5. How he will rule the world
6. How you fit in with the great plan
These and other subjects will be given Bible answers in this service. Everyone who is interested in eternal destinies at all is urged to hear this sermon you will never forget. You will never be the same concerning your eternal destiny. Bring the unsaved to hear this message concerning current events.
10.00 a.m.—Sunday School 11.00 a.m.—"Thomas' Kind of Faith"
NEXT WEEK: "The Geneva Conference is Doomed to Failure"
FOURSQUARE CHURCH, 891 ESQUIMALT RD.
Pastor: REV. R. E. GILLATT, speaks at all services

HEAR
DR. ROBERT BITZER
OF HOLLYWOOD, CALIF.
President, International New Thought Alliance
JUST RETURNED FROM EUROPEAN TOUR
"NEW CONDITIONS REQUIRE NEW THOUGHT"
ALL WELCOME
FRIDAY, JUNE 18—8.00 P.M.
VICTORIA TRUTH CENTRE
1201 FORT ST.

Dr. Robert E. Burns and his family are moving to Detroit, Mich., this summer to make their future home. Dr. Burns left for the United States city this week and Mrs. Burns, with baby David, Sarah, Ronnie and Ril, will join him there in late July. The family home has been at 1225 Roslyn Road. (Photo by Irving Strickland.)

The Summer Story . . .

This is the month when visitors from all around the world come to Victoria and its surrounding countryside for rest and relaxation. . . . It is the month, too, when wedding dates are announced . . . and when young families leave for far-off places . . . A mixture of events that keeps the interest on an exciting note throughout this first month of summer.

Arranged By
ELIZABETH FORBES
Women's Editor

Vows Exchanged in Afternoon Ceremony at Lourdes Church

A double-ring ceremony was solemnized in Our Lady of Lourdes Church this afternoon when Corine Winnifred Jefferson, daughter of Mr. and Mrs. F. R. Jefferson, 1530 Haultain Street, exchanged vows with Ronald Tench, son of Mr. and Mrs. C. V. Tench, Vancouver, B.C.

White carnations decorated the church for the ceremony performed by Father M. McNamara. The bride's father gave her in marriage.

A full-skirted gown of champagne brocaded satin styled in afternoon-length was worn by the attractive bride. Her matching headdress held a chapel-length veil of illusion net and she carried a prayer book mounted with Talisman roses.

The bride's sister, Miss Chloe Jefferson, was the only attendant. She wore a gown of pink Chantilly lace with matching hat and a nosegay of mixed flowers.

Michael Parnell was best man. Ushers were William Stone and Ted Mulford.

At a reception held in the church hall, Ralph Hockridge proposed the toast to the bride. The wedding cake was set on net which matched the bride's veil. Carnations and roses decorated the table which was covered with a lace cloth.

For receiving guests, mother of the bride wore a dress of blue lace over taffeta with pink accessories and gardenia corsage. Mother of the groom wore a beige crepe ensemble with pink carnations en corsage.

The bride donned an Irish tweed suit of blue with navy accessories for motoring Up-Island on honeymoon.

Mr. and Mrs. Tench will live in Vancouver.

Guests from Vancouver at the wedding were Mr. and Mrs. C. V. Tench, Mr. and Mrs. William Stone, Mr. and Mrs. K. Terriss, Mr. and Mrs. R. Main, Mr. Bill Stephenson, Mr. Michael Parnell and Mr. and Mrs William Slinn.

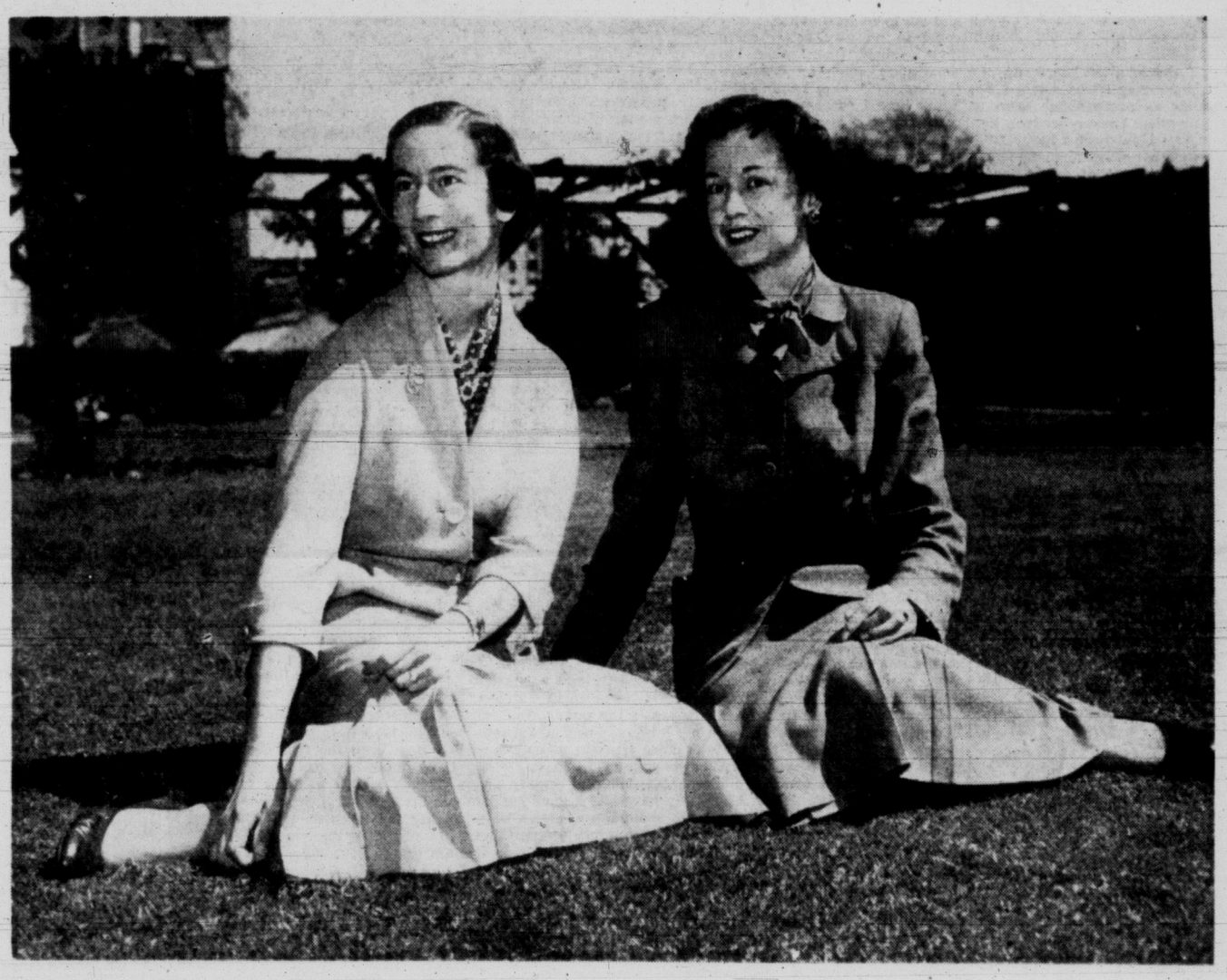

Mr. and Mrs. Philip E. Brethour, Sidney, V.I., announce the engagements of their daughters, Helen, left, and Beatrice, granddaughters of the late Mr. and Mrs. Francis F. Fatt, of Victoria, and the late Mr. and Mrs. John Brethour, of Sidney. Miss Helen Brethour is to be married to Mr. Richard Edward Morris, son of Mr. and Mrs. Rex W. Morris, of Vancouver, B.C. She is a graduate of the University of British Columbia and obtained her home economics degree and is affiliated with Alpha Delta Phi Sorority. The wedding will take place in St. Andrew's Anglican Church at Sidney on July 10. Miss Beatrice Brethour is to be married to Sqdn. Ldr. William Graham Richmond, son of Mrs. W. Richmond and the late Mr. William Richmond, of Vancouver, B.C. The wedding will take place in the Church of Our Lord in Victoria on Sept. 4. (Photo by Irving Strickland.)

Princess Papuli from Hawaii. (Photo by Bill Halkett.)

Princess May Be Phony But Mrs. Johnston Real Person

By DICK FREEMAN

I went sailing on Saanich Inlet the other day with Princess Papuli of Hawaii. The title is phony, but she is not!

She's Mrs. Robert Johnston, a society matron in her day, of Princeton, N.J., and now of Hawaii by choice. An amazing woman who admits to 69.

Mrs. Johnston is a guest at Brenta Lodge at Brentwood. Just stopping off here after a 12-hour flight from Honolulu, intent upon seeing her daughter, Mrs. Bernard Trafford, of Hartford, Conn. Holiday bent.

Mrs. Johnston, who could easily double for the famed Elsa Maxwell, wears well. She plays six sets of tennis every day. Hooks 18-pound salmon with the ease and nonchalance of an accomplished Walton (aided by Claude Creed). Likes people. Goes on a travel spree at the drop of a hat. Gets everything out of life, laughing all the way.

"I never miss visiting Victoria when I am coming this way," she told me, as Capt. D. H. McKay waited to take us sailing in his trim sloop.

A tactful question elicited: "That's a standing joke among my friends in Hawaii. They call me Princess Papuli —always so unruly as the currently popular song in Honolulu goes. I have other pet names too." She laughed throatily. "Such as Twinkletoes and Big Mo.

"When I arrived here I had at least a dozen leis draped around my neck and my arms were full of racquets and nets of tennis balls. I wouldn't put it by them at home. Someone was tipped off on the plane. No wonder uncensored stuff gets around."

Mrs. Johnston's husband was vicar of Holy Trinity Church in New York. He joined the U.S. forces and lost his life in 1916 at Chateau Thierry. She was a friend of Will Rogers and quotes his humorous ancedotes at will.

Her son-in-law, William Koren, is U.S. Ambassador to Iran, stationed at Teheran.

Jolly, witty, devastatingly frank, Mrs. Johnston has a fund of good stories of the many VIP's she has met in her travels. Her explosive laughter is something to remember.

"Now don't forget that set of tennis after tea," she reminded Capt. McKay.

And to me she chortled: "Tell them Princess Papuli is still misbehaving."

SHOPPING GUIDE

New, Creamy Rice Cereal Adapts to Many Diets

By PENNY SAVER

Housewives, do find that the most difficult meal to plan is breakfast? I've come to the conclusion that this must be so, for there are just a certain number of things one can dish up for the first feast of the day.

Whatever you choose, it should be quick and easy to make, and that is one reason I'd like you to try the new cereal "Cream of Rice." You know, it can be cooked in just one-half minute! Now you'll never be late for work, and even better, you'll start the day properly nourished.

Cream of Rice has a flavor all its own and therefore when you serve it, you'll delight your family by giving them a little change.

★ ★ ★

Now, if you're going to heed me and get some Cream of Rice, you might as well get a diet book entitled. "How To Make a Diet Taste Extra Special!" There must be someone in your family who is dieting, or who has been going to go on a diet. The book includes recipes of delicious concoctions for folks on low fat, bland, low salt, egg free, milk free, salt free and wheat free diets.

Most of these recipes call for Cream of Rice, simply because it is non-irritating to the digestive tract and contains only the nutritious inner parts of the rice, with indigestible parts left out. Also, it has high taste and energy values, a minimum of allergic reactions and contains no added salt. Nothing has been added but vitamins and iron.

★ ★ ★

Latest T-shirt rage is the "skipper" style with pointed collar and slit neckline which laces together. Most popular is terry cloth for this type of shirt and white shirts with navy laces seem to be selling fastest, according to a local sales clerk.

Every member of the family can own one of these skipper T-shirts, for they come in men's sizes at $2.98; women's sizes at $2.55, and youngster's sizes at $1.98.

$80 to Help With Sunroom

Annual tea held by the Navy League Chapter, IODE, at the home of Mrs. G. B. Elliott, 1510 Fort Street, raised more than $80 toward the chapter's quota for the furnishing of the sunroom in the new wing of Victoria Nursing Home, which has been undertaken by the IODE in Victoria.

Mrs. C. C. Warren, president of the Victoria Nursing Home Women's Auxiliary; Mrs. C. C. Annett, Mrs. J. L. Gates and Mrs. H. Beckwith presided at the tea table, which was decorated in IODE colors, with red, white and blue flowers and silver candelabra holding red candles.

Guests were received by Mrs. F. Mawdsley, chapter regent, and Mrs. Elliott. Mrs. S. Stone was convener.

Garden Party—Final arrangements were made at meeting of Victoria Nursing Home Auxiliary at the home of Mrs. R. Vickers, 2625 Cedar Hill Road, for a garden party next Wednesday in the grounds at the nursing home, 63 Gorge Road. Mrs. C. C. Warren presided and reports were given by Mrs. A. H. Banks, visits to home with treats for patients; Mrs. M. Brethour, sewing. Announcement was made that the new 104-bed hospital is progressing rapidly. Next meeting will be on June 22 at the home of Mrs. Warren, 2323 Oak Bay Avenue.

In Step With Style

You can have a supply of chic beach accessories without spending much money or time if you make them from beach towels and face cloths. Dress-up beach hats, left, which double as beach bags, right, hide your damp locks or carry your sun tan lotion.

By KITTY DIXON

Days of sunning and swimming at the beach are before us. This means that most girls are digging into last summer's beach clothes to find if they'll do for this year.

Results of the search invariably show that a girl is badly in need of a new bathing suit and a goodly supply of accessories, which are all being advertised and displayed temptingly right now, at prices to entice the budget-conscious girl.

For striking styles that are easy to sew, comfortable and perfect for sun fun wear, look to beach towel fashions.

If you do, you'll have dollars left over to invest in an especially smart suit.

LATEST FAD

Beach bags that double as sun hats are a fashion fad this summer. If you'd like to learn how to make one from just two terry face cloths, two round cork fish floats, five small ball buttons, two 12-inch lengths of cotton twill tape or ribbon and a small piece of bias tape, read on.

Begin by placing cloths atop one another and stitch them together at two adjoining edges to form a triangle. Stitch a cork float to the bottom of the bag and another two inches in from the diagonally opposite corner.

To prevent the large-holed floats from slipping off the thread, use ball buttons as "knots." Then stitch the remaining ball buttons next to the side cork float, arranging them in a diagonal line pointing toward the centre of the face cloth.

Next, stitch a bias-tape buttonhole loop the size of the fish float onto the free corner of the other face cloth. Stitch a 12-inch length of twill tape onto the remaining two corners, placing the tapes so that they will tie together the two stitched sides of the bag.

WEAR AS HAT

The cork float and the buttonhole loop create a bracelet handle for the diamond-shaped beach bag. To wear the bag as a hat, use the buttonhole loop to fasten its free flap onto the cork float at the bag's bottom. This will form a peaked crown hat with a triangular back flap that can be worn scarf or turban fashion.

The dry-off dress is easiest to make. All you need do is buy two 22 by 44-inch beach towels and fasten them together with gripper-type snaps at the shoulders, leaving a comfortable neck opening. Cinch the waist with a gay straw belt in a color to harmonize and you're set.

A poncho requires just a little more work. Get a big beach sheet, fold it in half crosswise and cut a centre slit for your head. Curve the four corners to hang evenly, hemming the raw edges where you cut off the excess material.

Make a stand-up cuff for the neck-slit from a strip of terry cloth six inches wide and twice as long as the slit, plus a half inch. Stitch the ends together to form a circle. Fold the piece into a three-inch cuff and stitch the raw edges to the neckline. Make the collar to match the poncho or in a contrasting solid.

Garden Library Opens in July

Tenth annual summer session of the Children's Garden Library will open on July 5 at 9.30 a.m. at 1170 Tattersal Drive and will continue each Monday, Wednesday and Friday morning throughout July. Children, ages 3 to 8, will be accepted. A volunteer staff of more than 20 will assist Mrs. W. W. McGill and her daughter, Mrs. Trudie Duxbury, director and assistant director, to present a program of music, stories, simple dramas, finger painting, rhythmics, a rhythym band and expressional dancing. Theme for this year is "All Things Bright and Beautiful."

HOSPITAL AUXILIARIES ARE IMPORTANT

ST. ANDREWS-BY-THE-SEA, N.B. — Women's auxiliaries, with a total membership of more than 65,000, donated last year to the 502 hospitals which they serve across Canada nearly $1,000,000 in services and equipment, according to Mrs. J. Cecil McDougall of Montreal, president of the National Council of Hospital Auxiliaries of Canada, Inc. Mrs. McDougall addressed the Maritime Hospital Aids Association in annual session here.

She outlined a program of expansion of the work of the council to increase the volunteer services of auxiliaries by acting as a clearing house for information; encouraging recruitment of nurses and nurses' aids; establishment of scholarships for student nurses; issuing frequent bulletins on auxiliary projects and stimulating enrollment of members and establishment of local auxiliaries.

Bride Wears Groom's Gift At First United Service

The groom's gift, a sterling silver filigree rhinestone necklet with matching earrings was worn by Lillian Victoria Jess, daughter of Mrs. Violet Jess, 2552 Florence Street, when she repeated wedding vows in First United Church, Thursday evening, with James Alfred Bryce, son of Mrs. Sarah Bryce, 1279 Centre Road.

Lime green nylon net over taffeta created a wedding gown for the attractive bride. The fitted bodice was topped with a bolero jacket of matching lace. She wore a white talon cap of beaded lace straw with nose veil, white accessories and carried a crescent bouquet of pink roses, stephanotis and ivy strands. She was given in marriage by Walter Barnes, Duncan, B.C.

Rev. Moir A. J. Waters conducted the ceremony and organist was Mrs. J. Roberto Wood.

Matron of honor was the bride's cousin, Mrs. Walter Barnes, Duncan. Her gown of pink taffeta featured paniers of sandalwood tulle. Kokomo carnations formed her cascade bouquet and she wore a tulle headdress.

Twin flower girls, Judy and Ruth McKay, nieces of the groom, wore identical maize-toned taffeta dresses with white eyelet yokes, matching hair bandeaux and carried colonial bouquets of multi-colored sweet peas. They also wore the bride's gifts, sterling silver bracelets.

Leslie Bryce, brother of the groom, was best man.

Following the ceremony, a reception was held at Cherry Bank Hotel, which was decorated with baskets of white stocks, pyrethrums and pink snapdragons. Toast to the bride was proposed by Walter Barnes. The couple were assisted in receiving their guests by the bride's mother and the groom's eldest sister, Mrs. E. H. West. Guests from Atikokan, Ont., were Mr. and Mrs. Frank Johnson.

Mr. and Mrs. Bryce left for a honeymoon in the United States. Mrs. Bryce wore a periwinkle blue dress, grey and white plaid topcoat, white accessories and corsage of pink Sweetheart roses for traveling.

The newlyweds will live in Victoria.

Club Women's News

Nursery Bags — rty-two hospital nursery b were turned in at meetin t Navy League Chapter, IODE by Mrs. T. Davies, welfare convener who also reported another basket of groceries sent to a needy family. Mrs. F. Mawdsley presided and two new members welcomed, Mrs. George Crooks and Mrs. R. Ellis. Report of standard-bearer, Mrs. A. Bradley, was given. Arrangements were made for a bingo game on July 9 at headquarters and tentative plans for the annual Penny Sale later in the year.

GIRL GUIDES

Victoria-Cedar Hill—A garden party will be held on June 19 at the home of Maj.-Gen. G. R. Pearkes and Mrs. Pearkes, 1268 Tattersal Drive, under auspices of the Victoria-Cedar Hill Girl Guide and Brownie Company. Mrs. W. F. U. Copeman, who has been associated with guide work since 1909 will open the affair at 3 p.m. Mrs. D. W. Barker is convener and there will be many attractive stalls. Tea will be served and entertainment provided by the Adeline Duncan School of Dancing. Proceeds will go toward purchase of a lot adjacent to the Mt. Tolmie Guide and Scout Hall, that is needed for guide and scout activities.

WHY GROW OLD?

By JOSEPHINE LOWMAN

Activities for Oldsters Provide Full Schedules

More and more people are becoming aware of the wonderful work the day centres in New York City, and a few other places, are doing. The idea of these is to give older people companionship with those of their own age, to provide interests and the opportunity to develop talents and hobbies, and to offer social life for many who otherwise would live in loneliness.

I have also heard of the Golden Age clubs but do not know as much about them as I do about the day centres. Yesterday I received a letter from a member of a Golden Age club. I think those of you who are past middle life would like to know more about it.

This reader sent me a program for one month. Besides the regular meetings, there were three birthday parties, a movie, several craft meetings, card and table games, a pot-luck luncheon, two dances, a second luncheon and many more activities, scheduled for that one month.

I was interested to see that these meetings and social gatherings were held mostly at churches, schools, adult education centres and the American Legion hall. Facilities such as these are found everywhere. I have noticed an increase in the number of letters I receive concerning day centres and Golden Age clubs and other groups for the older person.

Older folk themselves are realizing that life can be fun for them rather than lonely when they become a member of such an organization, and younger public-minded citizens are beginning to understand that they could in no way better serve their fellow man than to "sparkplug" such an organization in their own community. Every time I write about this I receive a new bunch of intelligent letters from both men and women.

In her letter, the Golden Age club member said: "We do have such nice times. Coffee and cake are most always served and we play cards or dance or paint or knit or play the piano or just sit and visit."

With men and women living for years longer than they did and the retirement ages still much the same, we in modern life have a great social problem which is being solved to some extent by organizations such as those I mentioned today.

You can salt veal before or after cooking. Actually the salt only penetrates into the veal about a quarter of an inch so it doesn't really matter when the meat is salted.

AS WE LIVE

Parents Are to Blame for Children' Bad Behavior

By ELIZABETH R. HURLOCK, PhD

When a child is a nuisance to the whole neighborhood, you can't blame the child nor can you be blamed for not wanting to have the child around. The blame belongs on the shoulders of the parents who permit the child to make a pest of himself. What to do about such a child is the problem facing the woman who writes:

Hurlock

(Q)—"I have a problem that I do not know how to solve. My next-door neighbor has two children, a girl of eight and a boy of four. The little boy is a nice child but is getting to be a nuisance, just like his sister. She is one of the worst brats I know. Everyone dislikes her. She is a bright child and is constantly thinking up mischievious things to do. The final blow came today. I had just finished washing my windows when she urged her little brother and several of the children on the block to throw mud at my windows. Now I will have to wash them all over again. Their mother says she was brought up strictly and wants her children to have a happy childhood. I can't seem to convince her that she is bringing up her children in the wrong way but I don't want to antagonize her as my husband and her husband are good friends, and I think life is more pleasant when one is friendly with one's neighbors. What is your advice?"

(A)—Why not arrange a pleasant evening of supper and bridge for your neighbors? After they have had a good supper and are relaxed, bring up the episode about the windows without naming the culprits. Put the matter squarely before them and ask them how they would feel and what they would do if they had been in your place.

I am quite sure the father of this child will react just as you did. Then add instance after instance of the same sort of thing that has happened to you and to the other people in the neighborhood. Sooner or later, the parents' curiosity will be aroused and they will ask who the "brat" is. That will be the time for you to give them the answer.

This should prove to be an eye-opener to the mother and it will be reinforced by the father. I can guarantee that after that, you will begin to see improvements in their children's behavior. Few parents want to bring up "brats." They sometimes need someone to show them that that is just what they are doing.

Dr. Hurlock is the author of a 64-page booklet, "You and Your Problems." For your copy send 15 cents in coin with a stamped self-addressed envelope to this newspaper.

Pleasure to Wear!

Turn a cool shoulder on simmering days in this bright, new fashion. It's simple to sew—does such flattering things for your figure. Breezy—yet modest enough to wear everywhere you go this summer. Choose crisp cotton, organza, wash-and-wear nylon for this!

Pattern 4726: Misses' sizes 10, 12, 14, 16, 18. Size 16 takes 4¾ yards 35-inch fabric.

This pattern easy to use, simple to sew, is tested for fit. Has complete illustrated instructions.

Send 35c in coins (stamps cannot be accepted) for this pattern. Print plainly size, name, address, style number.

Send order to Anne Adams, care of The Times, Pattern Department, 60 Front St. W., Toronto 1-A, Ont.

Everyone should wear clothing that does not restrict his movements. But this is particularly important for baby who is learning control of his muscles. Select his clothing according to his size, not his age. Be sure he'll have plenty of room at the armhole, knee, waistline and crotch. And allow for shrinkage, especially in stockings.

IT'S FROM BIRKS

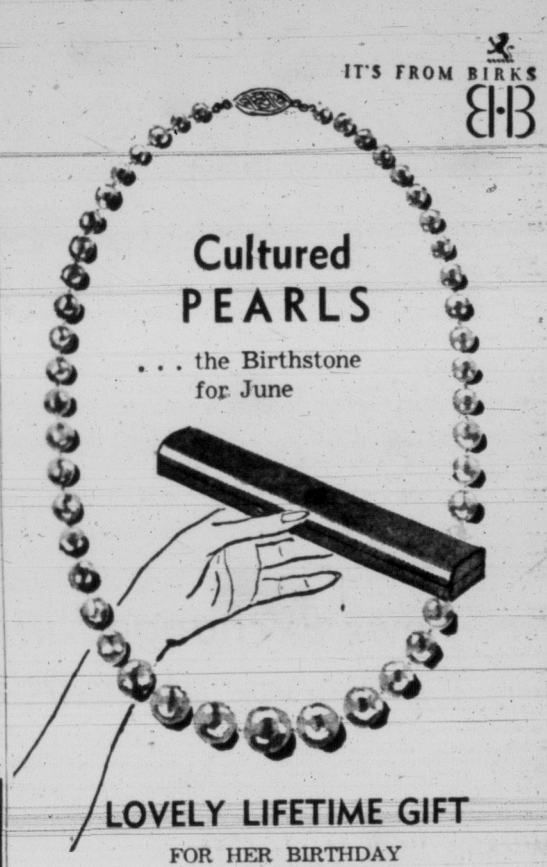

Cultured PEARLS

. . . the Birthstone for June

LOVELY LIFETIME GIFT

FOR HER BIRTHDAY OR A GIFT TO THE JUNE BRIDE

Single-strand cultured pearl necklet with 10k white gold fastener.

SPECIAL $20.00

AVAILABLE IN 15, 16, 17 AND 18-INCH LENGTHS

Other single-strand necklets, from ... $25.00
Two-strand necklets, from ... $50.00
Three-strand necklets, from ... $75.00

MATCHING EARRINGS WITH 10K GOLD MOUNTINGS

For pierced ears, from ... $11.00 pair
For unpierced ears, from ... $15.00 pair

BIRKS
JEWELLERS
706-708 Yates Street Phone 2-4241

Prescription Optical COMPANY
Dispensing Opticians
233 Yarrow Bldg. (Formerly Pemberton Bldg.)
625 Fort St.
4-5914

HAVERGAL COLLEGE
Toronto 60th Year Established 1894
DAY and BOARDING SCHOOL for GIRLS
From Nursery School to University Entrance

Sound academic education combined with healthy physical development. Individual attention. Gymnastics, Outdoor games in beautiful playing grounds of over 20 acres. For information, prospectus and details regarding Scholarships and Bursaries write:
THE PRINCIPAL, MISS CATHERINE STEELE, M.A.
NEW FALL TERM:—New Boarders—Wed., Sept. 8—Returning Boarders—Thurs., Sept. 9—School Opens—Fri., Sept. 10

Make McCALL DAVEY DRUG CO. Your PHOTO FINISHING
HEADQUARTERS
YOUR JUMBO PRINTS IN CONVENIENT ALBUMS AT NO EXTRA CHARGE!
1469 DOUGLAS

SHAWNIGAN BEACH HOTEL
You Will Enjoy Our Lake-View Dining Room
$1.25 Luncheon, 12.00 to 1.00 p.m. daily
$1.50 Dinner, 6.00 p.m. to 7.00 p.m. daily
Sundays and Holidays—Special Menus, $1.50, $1.75
No Reservations Required

BELLE · GOLDEN ARROW · ROYAL SCOT · CORNISH RIVIERA EXPRESS · QUEEN OF SCOTS · BRIGHTON BELLE · IRISH MAIL · FLYING SCOTSMAN · DEVON

SEE BRITAIN FIRST —BY RAIL!

Start out right! Get your tickets and reservations for trains, cross-channel ships and tours —BEFORE YOU LEAVE!

Let your Travel Agent help you

"THRIFT TOUR TICKETS" at real savings. 1000 miles for $18! 6-months limit.
"Guest Ticket" for 9 days of unlimited rail travel—as low as $24.
Above facilities not obtainable in Britain.
Bookings for the widest variety of attractive tours of historic and beautiful Britain.
Reservations and meals on most trains at low cost, as well as cabins on cross-channel ships.

BRITISH RAILWAYS

TYPICAL TRAVEL TREAT
A reserved train seat for only 14 cents!

For literature and information, please write to Dept. DQ-12 at your nearest British Railways Office—
69 Yonge Street, Toronto 1, Ont.

at EATON'S Mayfair Beauty Salon
we make YOU our career . . .

We use Roux Hair colourings to give you superb hair colour. Ogilvie Sisters preparations to help give your hair health. Revlon products for beautiful manicures.

You are the woman who works and must look your best all day, every day. You need a hairdo that looks smart at the office, and then with a flick of the brush turns glamorous for evening. It's no problem here in EATON'S Mayfair Beauty Salon, we've dozens of such hairdo ideas!

Take the Full Treatment
• Styled set • Sparkle Rinse
• Conditioning Shampoo • Cold Wave Permanent

REMEMBER, You May Use Your Charge Account.

EATON'S—Mayfair Beauty Salon, Fifth Floor, Phone 2-7141 for Your Appointment

To Call EATON'S Dial 2-7141

STORE HOURS: 9 a.m. to 5 p.m.
Wednesdays: 9 a.m. to 1 p.m.
T. EATON Co CANADA LIMITED

It Wasn't Cricket...But Everyone, Including the Spectators, Had a Lot of Fun!

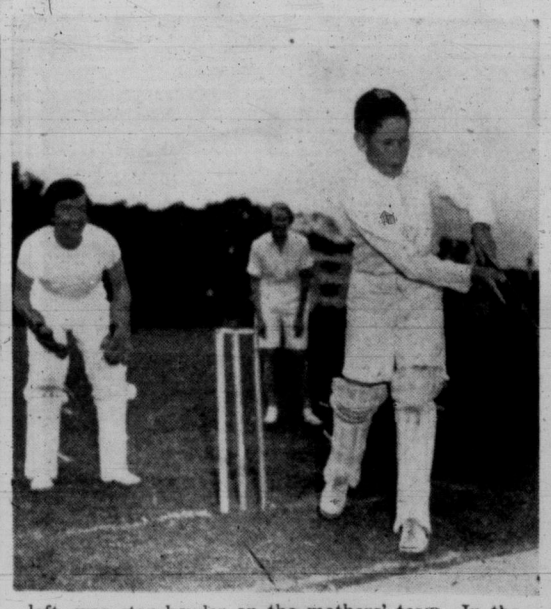

As part of a program arranged to mark the 21st anniversary of Glenlyon School for Boys, first annual cricket match between mothers and sons was played at Windsor Park grounds on Friday afternoon. The mothers were beaten, 69 to 31. Mrs. Harold Johnston, left, was star bowler on the mothers' team. In the next picture, Mrs. P. D. Sills, wicket keeper, and Mrs. Walter Stenner are ready to catch Peter Fortye out if he hits a high ball. Second from the right, Mrs. R. M. Wattie goes after a ball in the field. At right, the tea-hour break was welcomed. Left to right, Geoffrey Archibold, Mrs. J. H. Wade, Mrs. A. B. Sinclair, Mrs. Harry Gladwell, Mrs. Clyde Savage, Mrs. Hugh Stephen, Mrs. Johnston (hidden), and Mrs. George Wheaton. Goward I is holding the tray of hors d'oeuvres. Others on the mothers' team were Mrs. R. M. Wattie, Mrs. W. Bowden and Mrs. Stuart Keate. Miss Elizabeth Marle coached the team and acted as umpire for the game. (All photographs by Irving Strickland.)

OF PERSONAL INTEREST

Reception for Famed Conductor

His Honor the Lieutenant-Governor and Mrs. Wallace have issued invitations for a late-evening reception at Government House on Wednesday, June 23, in honor of Sir Ernest MacMillan, conductor of Toronto's famed symphony orchestra, and Lady MacMillan. The reception will be held following the concert that Sir Ernest will conduct with Victoria's Symphony Orchestra earlier the same evening.

Arriving Here on Monday

Sir Ernest MacMillan and Lady MacMillan are expected to arrive in Victoria on Monday and during their stay in the city will be guests at Oak Bay Beach Hotel.

On Tuesday evening, June 22, following the first concert, he will conduct with Victoria Symphony Orchestra, Sir Ernest MacMillan and Lady MacMillan will be honor guests at a reception in the Arts Centre on Moss Street, when members of the board of directors of Victoria Symphony Society will be the hosts. The president, Mr. J. F. K. English, and Mrs. English will receive. Other honor guests at this reception will be members of the orchestra and members of the women's committee.

Next Friday evening, Victoria Chapter of the Royal Conservatory of Toronto Alumni Association has issued invitations for a reception in honor of Sir Ernest and Lady MacMillan at the home of Dr. and Mrs. T. H. Johns, 2753 Somass Drive.

Hosts at Barbecue Supper

Dr. and Mrs. T. H. Johns, Somass Drive, entertained members of the Metropolitan Church Choir and their friends, Thursday evening, at a barbecue supper. Assisting the hostess were Mrs. Frank Spooner, Mrs. J. O. Welch, Mrs. H. C. Steele, Mrs. Jack Gillespie, Mrs. W. B. Milburn, Mrs. Vincent Rush and Miss Grace Adams. Games, supervised by Mr. J. O. Welch, and square dancing occupied the evening and a presentation was made from the choir to Miss Gladys Beall. A vote of thanks to the host and hostess was expressed by Mr. W. H. Muncy.

Wishing Well Holds Gifts

Miss Phyllis Gemmell was honored by her fellow employees of the T. Eaton Company groceteria department, recently, when they gathered at the home of Mrs. Al Pearce, Harriet Road. Many gifts were presented to the bride-elect of this month, concealed in a wishing well, and about 33 guests enjoyed a delicious buffet supper.

Farewell Buffet Supper

Mr. and Mrs. Fred Manning entertained Friday evening at their home on Ripon Road with a buffet supper to honor Mr. and Mrs. R. M. Burns, who are leaving Victoria shortly to make their home in Ottawa.

Visitors From Rhodesia

Mr. and Mrs. David Evans and infant son, of Rusitu, Southern Rhodesia, have come to visit their aunt and uncle, Mr. and Mrs. S. M. Armstrong, of Kipling Street. Mrs. Evans was the former Miss Margaret Campbell, RN, graduate of St. Joseph's School of Nursing. They are at the Crystal Court while in the city.

Wedding in Cranbrook

Mr. and Mrs. J. R. Mergens of Cranbrook, B.C., are this week-end announcing the engagement of their only daughter, Mary Mildred (Molly), 1884 Lulie Street, Victoria, to Mr. Alex Davyduke, 2147 Oak Bay Avenue, son of Mr. and Mrs. A. Davyduke, of Winnipeg, Man. The wedding will take place on July 17 in St. Mary's Church, Cranbrook, B.C., with Right Rev. A. L. McIntyre, DP, officiating. Bridal attendants will be Miss Jacqueline Symonds, Vancouver, and Miss Audrey Ann Wheeler, Cranbrook. Mr. Don Patridge, Victoria, will be best man and Mr. Norm Johnson, Victoria, and Mr. Mickey Mergens, Cranbrook, the bride-elect's brother, the ushers.

Miscellaneous Shower

Miss Dawn Poole, who is to be married next week, was feted last evening at a miscellaneous shower given by Mrs. R. Wilson and Mrs. K. Klee at the home of the former, 488 Davida Street. Corsages were presented to the bride-elect, her mother, Mrs. F. A. Poole, and mother of the groom-elect, Mrs. J. Falconer.

Invited guests were Mrs. E. Falconer, Mrs. A. Sims, Mrs. J. Gardiner, Mrs. D. Cuthbert, Mrs. T. Cordick, Mrs. F. Court, Mrs. E. Tyre, Mrs. T. Taylor, Mrs. T. Wilson, Mrs. A. Brown, Mrs. G. Alexander, and Misses M. Sims, P. Esson, A. Green and S. Leckie-Ewing. Mrs. E. Poole of Ucluelet was also present.

Rector's Wife Honored

A tea was held at the home of Mrs. D. B. Sharp, 1541 Oakcrest, in honor of Mrs. J. G. Brown, wife of Dr. Brown, rector of the Church of Our Lord. Others present were Miss Brooking, Mrs. A. G. Brown, Mrs. Cameron, Mrs. S. Clack, Mrs. D. Clark, Mrs. E. P. Creech, Mrs. E. Cridge, Miss Crossby, Mrs. L. Gordon, Miss M. Hawthorn, Mrs. Harling, Mrs. A. D. Hendrie, Mrs. F. S. Martin, Mrs. Saunders, Mrs. F. M. Shandley, Mrs. Sharp, Miss F. Turner and Miss Wilson.

Return From Seattle

Dr. and Mrs. J. T. Cruise have returned to their home on Regents Place, after spending a week in Seattle, where they attended the Rotary International convention. While in the Sound city, Dr. and Mrs. Cruise were house guests of Mr. and Mrs. Don Weaver.

Bride-Elect Honored

Mrs. D. Passmore and Mrs. R. McVie entertained last evening at the home of Mrs. McVie, 2974 Dysart Road, to honor Miss Catherine Macdonald, bride-elect. Miss Macdonald was presented with a corsage of red roses and her mother, Mrs. Donald Macdonald, received a corsage of white carnations. A corsage of pink carnations was presented to the grandmother of the groom-elect, Mrs. F. West. A decorated basket held gifts. Those present were Mrs. M. Thompson, Mrs. L. Henderson, Mrs. V. Milnes, Mrs. L. Lamb, Mrs. C. Wright, Mrs. B. Jarvis, Mrs. J. Taylor, Mrs. J. Wade, and Misses B. Macdonald, D. Macdonald, N. Macdonald, M. Findler and I. Barnes.

To Wed This Month

The engagement has been announced of June Douglas Erskine Drury, Ascot Drive, Victoria, daughter of Mrs. William Scully, Jordan Station, Ont., to Sub.-Lieut. Charles Eugene Bandy, son of Mrs. P. J. Bandy, Toronto, Ont. The wedding will take place June 26 at 8 p.m. in St. Luke's Anglican Church. Canon F. Pike will officiate. Miss Drury has chosen as her matron of honor, Mrs. William Allan Nelles. Sub.-Lieut. William Chaster will be best man. (Photos by Leonard Holmes.)

To Be Married in Late June

Mr. and Mrs. Chester H. Bacon, 2304 Trent Street, announce the engagement of their daughter, Marilyn Henrietta, to Mr. Keith Alexander Lamont, only son of Mr. and Mrs. O. H. Lamont, 2459 Beach Drive, Victoria, B.C. The wedding will take place on June 26 in Metropolitan United Church at 8 p.m., with Dr. A. E. Whitehouse, Vancouver, officiating. He will be assisted by Dr. F. E. H. James. Miss Bacon has chosen her sister, Miss Janice M. Bacon, as maid of honor; Miss Sally O'Neil and Miss Jean Thompson, Seattle, the bridesmaids. Mr. Barton Howes will be best man, and ushers, Mr. Mark Zabel and Mr. Douglas Robinson.

CLUB CALENDAR

Britannia Branch No. 7, Canadian Legion, BESL, in the auditorium, Arena Way, Tuesday at 7.45 p.m.

St. John's Evening Branch, Women's Auxiliary, Tuesday, 8 p.m., Fireside Room, Parish Hall.

ELECTROLYSIS ONLY
PERMANENT, SAFE
HAIR REMOVER

This is the claim of many leading physicians. In the hands of competent, certified technicians the problem of superfluous hair can be banished forever. Victoria Electrolysis Centre sets a high standard on its work. With the latest equipment hundreds of hairs can be removed in one treatment from face, arms, legs or chest.

VICTORIA ELECTROLYSIS CENTRE
Telephone 2-0614 401 Campbell Bldg.

Eight Members Receive Badges

Eight members of Christ Church Cathedral Junior Auxiliary received churchmanship badges from Dean P. R. Beattie at the final meeting of the season on Thursday afternoon in Memorial Hall. Those receiving badges were Valerie Calwell, Merla James, Linda Tovey, Marion Small, Helen Small, Patsy Carter, Julia Reed and Patsy Reed. The presentation of a Dorcas badge was also made to Patsy Reed by Mrs. W. Lowery, diocesan junior secretary.

Mothers of the juniors were special guests, in charge of the leader, Deaconness M. Robinson, assisted by Mrs. L. Small. Displays of knitting, sewing and interest books were on view. Dorcas work of the branch was presented to Mrs. W. Lowery.

Annual Picnic At Shawnigan

Plans for the annual picnic were made at a recent meeting of the Women's Auxiliary to the Royal Jubilee Hospital. It will be held on Monday at the home of Mrs. W. C. Mearns, Shawnigan Lake. Those wishing to attend were asked to phone Mrs. Len Acres.

Mrs. C. L. Aylard and Mrs. J. R. Nicolson were appointed conveners of the annual Christmas bazaar. Mrs. Keith Dixon reported a successful party for the student nurses was attended by 80 girls.

Eighteen home visits and 10 hospital visits were made during the past month. It was reported that $45 was realized from the Showcase and that $375 was realized from the Thrift Shop.

Mr. and Mrs. N. Abkhazi, Fairfield Road, have offered to keep the hospital and home visiting committee supplied with flowers during the summer months.

Afternoon Branch of St. Saviour's Woman's Auxiliary, at home of Mrs. N. C. T. Percival, 809 Old Esquimalt Road, Monday at 2.30.

A. H. HEASLIP
OPTOMETRIST
Appointments: 9 to 5
1113 DOUGLAS Phone 2-5713

Cousins Attend Bride Teresa Webb Wed Today at Sacred Heart Church

Two cousins from Portland, Ore., attended Teresa Kathleen, daughter of the late Mr. and Mrs A. J. Webb, when she became the bride this morning in Sacred Heart Church, Lake Hill, of Albert Joseph Bijold, son of Mr. and Mrs. C. Bijold, Quadra Island. White stocks and gladioli adorned the chancel steps for the ceremony, performed by Father G. Penfold. Miss Theodora Gubbles was organist and Walter Cownden sang "Ave Maria" and "O Lord Most Holy" during the service.

Given in marriage by her brother, E. L. Webb, the bride was a dainty picture in white lace and net over satin, the bodice featuring a fitted jacket effect with sleeves tapering to points over the wrists and a round neckline, the graceful, floor-length skirt falling into a slight train. A finger-tip veil was held by a cap of the net trimmed with feathered white carnations. Her only ornament was a single strand of pearls and she carried a bouquet of red roses and white feathered carnations.

The bride's cousins, Miss Zita and Miss Alma Bingham were gowned alike in net over taffeta in delicate shades of pink and blue respectively. Their headdresses were bandeaux of net and they carried bouquets of yellow carnations and blue iris. Best man was Sarsfield Doyle and guests were ushered to pews by Norman Webb and Roger Welcker.

A reception was held at the home of the bride's brother-in-law and sister, Mr. and Mrs S. N. Doyle, 721 Canterbury Road, where Mrs. Doyle was assisted in receiving by Mrs. Teresa Bingham. The young couple cut a three-tier cake. Toast to the bride was proposed by her uncle, Maurice Webb.

Departing for a honeymoon on the mainland, the bride wore a light blue suit and navy accessories. Upon return, Mr. and Mrs. Bijold will make their home in Victoria.

Speaker Tells Of Early Days On Prairie Farm

Life on a prairie seed grain farm, 16 miles from the nearest town, was described by Mrs. J. C. F. Blowey, at meeting of Canadian Daughters League, Assembly No. 5.

Mrs. Blowey went to the farm as a bride. She told of the hard work done by women in those days, in cooking food in quantity, picking berries, canning, and preparing food to be stored for winter use.

Women looked after the garden, raised chickens and did some farm chores in the busy season, she said, but there was great co-operation among neighbors and all helped in time of trouble. There were picnics, socials, card games and dances in slack seasons.

A Red Cross group, formed in wartime, the members coming from six to 25 miles for meetings, did an amazing amount of knitting and sewing, the speaker said.

Mrs. W. D. Morgan presided, and a sum of $10 was voted toward expenses of "I Am a Canadian Day."

Mrs. Goertzen Now Heads St. George Daughters' Lodge

Officers of Victoria Lodge No. 83, Daughters of St. George, were installed by district deputy Mrs. M. Raines, assisted by supreme conductors Mrs. K. Gaiger and Mrs. C. Fairservice and supreme chaplain Mrs. L. Murphy.

Those installed were: Past president, Mrs. A. Hooper; president, Mrs. A. Goertzen; vice-president, Mrs. I. Laycock; recording secretary, Mrs. A. Harris; financial secretary, Miss E. Reed; treasurer, Mrs. M. Brown; chaplain, Mrs. E. McKenzie; first conductor, Mrs. P. Wilson; second, Mrs. A. Holmes; inside guard, Mrs. E. Powers; outside, Mrs. M. Kendall; trustee, Mrs. L. Murphy; pianist, Mrs. E. Limer; captain of floor work, Mrs. E. Lomas.

The lodge room was decorated with masses of red and white flowers. All officers and members of the drill team were presented with corsages of red and white carnations, lodge colors.

Visiting members from Alexandria Lodge, Seattle, and Princess Patricia Lodge 238 were present for the installation, which was followed by a social gathering.

Victoria Lodge No. 83, presented a gift to district deputy Mrs. Raines.

OF PERSONAL INTEREST

Arriving From Edmonton

Lt.-Cmdr. and Mrs. Ian Butters and sons, David and Andrew, are expected to arrive on Sunday from Edmonton. They will attend the wedding of Miss Joey Wilson to Mr. Charles Ossulston which takes place June 22.

For Miss Nicholson

A linen shower honoring Miss Joan Nicholson, bride-elect of next week, was given last evening by Mrs. Robert Chaplin and Mrs. R. G. Ashmore, at the home of the former on Bow Road. A basket, decorated in green and yellow, held gifts and a corsage of red rosebuds was presented to the honor guest. Her mother, Mrs. John Nicholson, and mother of the groom-elect, Mrs. A. Darlison, received corsages of pink rosebuds. Guests were Mrs. A. Aldrey, Mrs. M. Thyme, Mrs. H. Thomas, Mrs. M. Stenseth, Mrs. A. Stenseth, Mrs. J. McLellan, Mrs. M. Nicholson, Mrs. A. Parsons, Mrs. E. Galland, Mrs. B. Donaldson, Mrs. M. Callow, Mrs. H. Drury, Mrs. E. Raper, Mrs. E. Rix, Mrs. G. Solheim, Mrs. A. Ross, Mrs. M. Anderson, Mrs. I. Springer, and Misses Margaret Nicholson, Jean Chaplin and D. Drury.

* * *

Mrs. Frank Zellitti of Durango, Colo., wife of the well-known sports fisherman, is visiting her mother, Mrs. A. Hindson, 1309 Burleith Crescent, for the next few weeks.

$73 Is Added To Cancer Fund

Net proceeds of a rummage sale held recently by Court Arbutus, No. 1711, Canadian Order of Foresters, amounted to $73.20. Convener was Mrs. D. H. Evans and the money will be used for the fund for cancer research which is being raised by all courts of the Canadian Foresters in Canada.

Alpha Zeta Wind-Up Party

A steak dinner wind-up party was held at Chalet Matterhorn by Alpha Zeta Chapter of Beta Sigma Phi Sorority. Each member made a fancy hat and prizes were given for the five best creations. After the dinner games were enjoyed by the 29 members present and prizes were given to the winners and losers. Highlight of the evening was presentation of an oil painting, which each member of the chapter helped paint to the retiring-president, Mrs. Frances Dawson.

When FEET BURN ACHE and SWELL

Apply Buckley's White Rub freely and massage briskly at bedtime. In just one minute you'll get the surprise of your life. Your tired, tender, burning feet will literally jump for joy. Just a few treatments and your foot troubles will be a thing of the past. One 50¢ jar will prove that you have at last discovered the way to keep your feet healthy and happy — FREE from pain and soreness. WR-501

Enjoy sweeter, fresher tasting evaporated milk

get

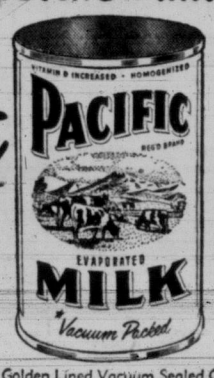

Protected by Golden Lined Vacuum Sealed Cans.
The only canned milk processed in B.C.

Milk Foundation to Advance Vital Island Dairy Industry

'Make Mine Milk' Slogan Used By Producer-Distributor Body

Milk has found a new friend on Vancouver Island. It is the Vancouver Island Milk Foundation, formed to advance the prosperity, and to win public appreciation of the Island's dairying industry.

The new organization is a joint effort on the part of producers and distributors, with the support of the Provincial Department of Agriculture and the B.C. Milk Board, to bring stability to their business. At times in the past this has been threatened by conflict between the two groups which was found to be against the best interest of all concerned. Today the watchword is co-operation. The result will be a smoother, more efficient dairy industry to serve the consuming public.

The Milk Foundation had its beginnings last April when a steering committee was formed to carry out some of the ideas which distributors and producers felt should be incorporated in a joint promotional scheme. While this was being done it was felt the committee should launch an active advertising campaign during the month of May, using the slogan, "MAKE MINE MILK." This proved so effective that next Monday the Foundation will hold a meeting in Nanaimo to review plans for a permanent organization.

A good deal of milk consumed on Vancouver Island has to be imported from the Mainland, especially during the winter months of low production. This fact has always disturbed Island dairymen. It is hoped that, through the efforts of the Foundation, local herds will be increased until they can supply all the needs of the Island market the year around. That time may not be too far away. Figures supplied to the Foundation by the B.C. Milk Board for the first 15 days of May show that production on Vancouver Island has increased 9% over the same period in 1953. At the same time, however, milk consumption has also gone up 8%.

ADULTS FALL DOWN

In its search for the basic figures on milk consumption the Foundation has learned that most children, up to their teens, are heavy consumers of milk, and drink close to the recommended three glasses per day. After they reach their teens, however, they tend to reduce their milk intake; only about two-thirds of them drink the amount necessary for proper nutrition. Sixty-five per cent of our population is over 21 years of age, but only about one-quarter of this large group has retained the "milk habit" of drinking three glasses a day. Nutritionists agree that milk is just as essential to good health for persons over 21 as for those under 12—adults never outgrow their need for milk.

The Vancouver Island Milk Foundation will endeavor to foster a spirit of achievement within the milk industry and a higher morale among those engaged in the business of producing, processing, distributing, this vital product. It will seek to improve public appreciation of the value of milk, and will seek respect and good-will for those engaged in the Island's dairy industry. It will examine ways and means of improving milk quality, and of lessening the costs of its production and distribution, which serve the dual purpose of rendering a public service and keeping the sales of milk and milk products at the highest possible level.

The Foundation will co-operate with health educators of the Provincial Department of Health and Welfare, and Island municipal authorities in any research on the nutritional value of milk. It will assist the B.C. Department of Agriculture in research on milk production and processing, and co-operate with the milk board on milk problems.

Educational material will be made available to schools, and in this phase of the program the Foundation has the full co-operation of officials of the Greater Victoria School Board. Recipes will be available for the housewife and an attempt will be made to inform employees who handle milk so they will be able to answer pertinent questions from customers.

The program, which will be gradually expanded, is being jointly financed by the producers and distributors with assistance from the Department of Agriculture.

B.C. FARM MINISTER HAILS MILK PROGRAM

By HON. W. K. KIERNAN

An examination of the history of the dairy industry of this province reveals the depth of the problems it has had to face. These problems in themselves are such that they require unusual thought and care by all concerned. Too often, however, they have been exaggerated and worsened by conflict within the industry itself, quite often on matters that could and should be co-operatively settled for the mutual benefit of all phases of the industry.

Kiernan

The objectives of the various segments of this important industry are the same. Any joint action undertaken that leads to better understanding and which is aimed at giving a better product, better service, and better value to the people of this province.

It is therefore with more than usual pleasure that one sees evidence of constructive and enlightened teamwork such as the formation of the Vancouver Island Milk Foundation. I feel sure that this group will do much to promote the production and use of Vancouver Island milk. It is welcomed by my department and we wish it every success.

A Nightcap for Noreen

Nobody needs to tell little Noreen Faulknor to say "Make mine milk." It's her favorite drink, and brother Stephen is happy to help her get her full daily quota. Stephen and Noreen are children of Mr. and Mrs. C. V. Faulknor, 1546 Oakcrest Drive. "Mommy and Daddy should drink milk, too," Stephen says.

Dairying Keeps Pace With Other Industry

To those who handle the manufacturing and distributing end of the dairy industry the farmer is a more intimate symbol than an important figure in the nation's economy — he is the man who keeps them in business.

This is the view expressed by a spokesman for the milk distributors. He said:

"The farmer supplies the raw materials for the milk, ice cream and other products processed in our plants for the consuming public.

"His job is not an easy one; raising and maintaining a dairy herd has all the problems of raising a large family, and some in addition. He must house, feed and clean them, and keep a constant watch on their health; he must allow for a program of herd replacements, and steadily improve the quality of his animals so milk output will be geared to an economical level of high production. The job is a non-union proposition, entailing a seven-day week and a 12 to 15-hour day.

"We rely on the dairy farmer for the quality of the product he supplies, and for the constancy of that supply. Through fair weather and foul, the whole year around, he has kept those milk cans coming. Since the war, Vancouver Island dairymen have come a long way towards improving both the quality and quantity of their production by investing in modern milking parlors, milking machines, and mechanical cooling systems. Where one farm used to supply nine people it now supplies 16—a good indication that our farmers are 'in step' with the progress made by other industries in the past few years.

Distributor Now Big Factor in Dairying

One of the major developments in the milk industry in the last 25 years has been the rise in importance of the distributor.

This fact is pointed up in a statement by Henry G. Robinson, secretary of the Vancouver Island Dairymen's Association.

"The distributor's function is closely allied to public welfare," he said. "Without him, it would be impossible for the milk industry to serve the people.

"At one time the farmer produced his milk and delivered it to his customers. Because his farm was close to town he was able to deliver his milk before breakfast by horse and wagon.

FARMER MOVED OUT

"As cities grew and gobbled up the farms for residences producers had to move farther afield. They could not deliver the milk themselves, and the need arose for larger distributing systems. The milk dealer, as he is known today, then came into being.

"The trend towards pasteurization imposed another difficulty on the individual producer in the marketing of his milk. The distributor took this development in his stride; he became a milk processor, and as such assumed a definite and valuable place in the community. On Vancouver Island the consumer has a free choice of either pasteurized or raw milk, both of them the highest quality.

ENERGETIC NURSES

CALGARY (CP) — Student nurses became garage attendants for a day to earn extra cash for convention expenses. Delegates to the Canadian Nurses' Association meeting at Banff washed cars outside the general hospital here, and chalked up a profit of $35 the first day.

Early each morning the producers deliver their milk to the plants. Here it is processed, placed on trucks and delivered to city homes.

NO PRICE SPIRAL

"Advances made in the handling and distribution of milk on the Island have been largely responsible for the fact that milk has not joined other commodities in the upward price spiral — milk prices have not changed since Oct., 1951.

"The distributor is continually watching his operation with a critical eye. Economies which he has been able to introduce have been sufficient to take care of the annual wage increases he has had to pay his employees.

"Today every producer realizes that the distributor is an indispensable part of the dairy industry, and that any gains won by the latter will indirectly benefit us all. Most of us are content to produce the milk and have no desire to return to the former practice of distributing our own product."

Himalayas Turn Back 4 of 6 Expeditions

KATMANDU, Nepal (Reuters) — The forbidding Himalayas, aided by blizzards and mountain gods, Friday threw back the fourth attempt this year to scale unconquered peaks.

The German-Austrian expedition decided, after a month's survey, to give up its planned assault on 26,000-foot Mount Rakapshi.

The 13-man team, which includes six scientists, will try 25,858-foot Mount Dasta Ghill instead.

This left only the Italians and the Argentinians out of a field of six expeditions which set out this spring to climb the remaining unconquered peaks of the Asian range.

STILL CLIMBING

The Italians reported Thursday they were still climbing steadily up the highest of these, 28,250-foot K-2, even though their native porters deserted them because of bad weather.

The Argentinians said in a letter dated May 21 that they were going to make their final assault on 26,796-foot Mount Dhaulagiri at the end of May. More news is expected in about 10 days.

The teams which failed this year were the Japanese, the British and New Zealanders, as well as the German-Austrian team.

The Japanese gave up their target, Mount Manaslu, last week after failing to convince frightened villagers that they would not disturb the gods.

They said they would make a new attempt next year, sending a Buddhist priest in advance to win the villagers over.

Lieut.-Cmdr. Showell Styles, leader of the British assault on 21,890-foot Mount Boudha, got his three-man team to a height of 18,000 feet before blizzards and steep ice walls turned them back.

PLANS NOT CLEAR

The New Zealanders plans are still not clear. Their attempt to climb three peaks near the glacial Mount Makalu was halted when their leader, Sir Edmund Hillary came down with pneumonia. Sir Ermund conquered Mount Everest, world's highest peak in 1953.

Hillary and an injured member, James McFarlane, are on their way back to Katmandu. The remaining members of the party are continuing their reconnaissance.

Meanwhile, a Cambridge University team, led by Swiss scientist Dr. Alfred Tissiteres, will start up Mount Rahaposhi, which the German-Australian team abandoned, later this month.

"We Weld All the Breaks— But the Break of Day!"
BRITISH WELDING CO. LTD.
(1952)
THEO. J. R. AND ROY WATERS
ELECTRIC AND OXY-ACETYLENE SYSTEMS
CORNER STORE AND FISGARD STREETS

FACTORY FRESH From OUR OWN FACTORY
ACME BATTERY 11.50
6 VOLT INSTALLED
EXCHANGE
UNCONDITIONAL GUARANTEE
ANDY & JACK
FRANCIS BATTERIES & TIRES LTD.
1412 QUADRA STREET PHONE 3-7032

TRANSPORTATION is a vital part of the dairy industry.
We are proud to do our part in distribution from producer to consumer.
ISLAND FREIGHT SERVICE LTD.
4-8188

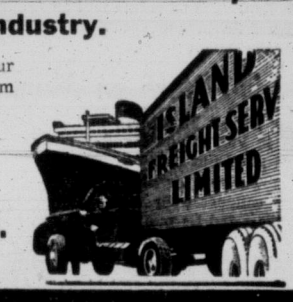

VICTORIA'S BIGGEST
• FARM • DAIRY
• GARDEN EQUIPMENT
S-A-L-E
See our ad in the Classified Section for details of Outstanding Bargains.
PEDEN, GOODMAN & McKENZIE LTD.
Your Farm and Garden Headquarters
507 CORMORANT ST. 2-7611

Firestone

FOR FARM TRUCK OR TRACTOR
TIRES
D and D
DICKINSON DUNN
ARENA WAY — BACK OF THE BAY — 2-7283

200 Jobs at a Time

The full use of electricity can mean a world of difference in the dairy and at farm jobs. Lighting, milking, grinding feed, pumping, irrigation and temperature control are just some of the tasks it can do well . . . at less cost than any other way of doing them.

The agricultural representative at B.C. Electric (Douglas Street office, phone 4-7121) will be glad to discuss various ways electricity can help you.

B.C. Electric

COURTESY OF
BORDEN MERCANTILE CO.
3962 Borden Ave.
Phone 9-1676
• BUILDERS' SUPPLIES
• HARDWARE
• QUALITY FEEDS

PONTIAC as low as $2366
Empress Motors Ltd.

DID YOU KNOW? by Heaney's

FOR EVERY FAMILY IN CANADA THERE IS A COW TO PROVIDE THE DAILY REQUIREMENTS OF HEALTH GIVING DAIRY PRODUCTS SO ESSENTIAL TO THE WELFARE OF EVERY MEMBER OF THE FAMILY. IN ALL 3½ MILLION COWS MAINTAIN A CONSTANT FLOW OF FRESH MILK TO EVERY COMMUNITY FROM COAST TO COAST. NATURE'S WONDERFUL PROCESS SO EFFICIENTLY PERFORMED BY "BOSSY" PRODUCES MAN'S MOST NEARLY PERFECT FOOD FROM THE GRASS AND HAY OF OUR PASTURE LANDS AND GRAIN FEEDS FROM OUR FIELDS. NO ANIMAL HAS SERVED MANKIND MORE FAITHFULLY NOR FOR A LONGER TIME AND NONE IS MORE IMPORTANT TO OUR MODERN DAY COMMERCE, INDUSTRY AND NATIONAL HEALTH. CANADA'S INCREASING POPULATION IS PARALLELED BY AN INCREASING COW POPULATION OF APPROXIMATELY 6% PER YEAR.

THE PRODUCTS OF OUR FARMS AND INDUSTRY REACH THEIR DESTINATION QUICKLY AND SAFELY BY MODERN TRUCKING LINES. BETWEEN VICTORIA AND VANCOUVER HEANEY'S OPERATE A DAILY TRUCK LINE FREIGHT SERVICE PROVIDING BOTH SHIPPER AND RECEIVER THE CONVENIENCE AND ECONOMY OF DOOR TO DOOR DELIVERY. FOR ANY FREIGHT TO THE MAINLAND REMEMBER — BIG OR TEENY JUST CALL HEANEY.

Ship by Truck HEANEY'S
AGENTS FOR ALLIED VAN LINES

SERVE MORE DAIRY FOOD IN JUNE
• For HEALTH
• For Real ECONOMY

TABLE CREAM, half pint	25¢
WHIPPING CREAM, half pint	36¢
COTTAGE CHEESE, "Palm," 12-oz. pkg.	20¢
BUTTER, Grade "A," per lb.	66¢
MILD CHEESE, per lb.	65¢
MATURED CHEESE, per lb.	75¢
EGGS, Grade "A" Large, in cartons	54¢
ICE CREAM, "Velvet," pint brick	30¢

DELIVERY SERVICE
FREE PARKING
SCOTT & PEDEN LTD.
510 CORMORANT ST. PHONE 4-7181

FOR IMMEDIATE ELECTRICAL MOTOR REPAIR SERVICE
ON THE FARM . . .
IN THE DAIRY . . .
Your motors and electrical equipment must be in the very best condition for top performance. See Ascroft Electric for all your electrical repairs now!
Authorized Service Depot for:
• Delco • Leland
• Hoover • Tamper

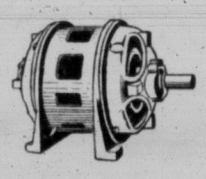

ASCROFT
ELECTRICAL MACHINERY
CO. LTD.—Electrical Contractors
2300 DOUGLAS STREET PHONE 3-4196

FACTS ABOUT MILK

There are 360 milk producers, 70 producer-distributors and 12 distributor firms on Vancouver Island.

Island dairy farmers produced 16½ million quarts of milk for you last year—this is equal to 42,000,000 lbs., or 21,000 tons.

The total value of this milk was $4,221,000, of which the dairy farmer received 63 per cent, or about $2,660,000. The remainder went for hauling, processing, home delivery and other items involved in handling the product after it leaves the farm.

An average cow produces 3,000 quarts of milk each year, therefore the Island's annual production represents the work of 55,000 average cows.

To buy and equip these herds required an average investment on the part of the farmer of from $30,000 to $50,000. Investments up to $100,000 are not uncommon.

This investment generally returns the farmer a labor income of from $1,000 to $3,000 per year, which generally works out to a little more than 50 cents for each hour he puts in.

Tarbert Favored

WIMBLEDON, England (UP) —Tony Trabert, U.S. tennis champion from Cincinnati, O., today was made a 6-to-4 favorite to win the men's singles title in the Wimbledon championships, which begin June 21.

Australia's Lew Hoad was listed as the second choice at 9 to 2, and his teammate, Ken Rosewall, was the third choice at 5 to 1.

COCKSHUTT offers you a complete line of cost-cutting farm machinery.

SIGMUND IRRIGATION

means increased pastures and crops.

YOUR LOCAL DEALER

CARMICHAEL EQUIPMENT LTD.

1216 BROAD ST. PHONE 4-7341

VICTORIA GRAIN ELEVATOR

Supplies All Types of Grain

FOR

● DAIRY CATTLE ● BEEF CATTLE
● POULTRY ● HOGS ● SHEEP

IN BULK OR BAGS — WHOLE OR GROUND

VICTORIA ELEVATOR LTD.

OGDEN POINT, VICTORIA 4-9821

Best Pickup Buy in '54

Great new '100' pickup sets new low in price — new high in performance and economy.

THE NEW 100 INTERNATIONAL

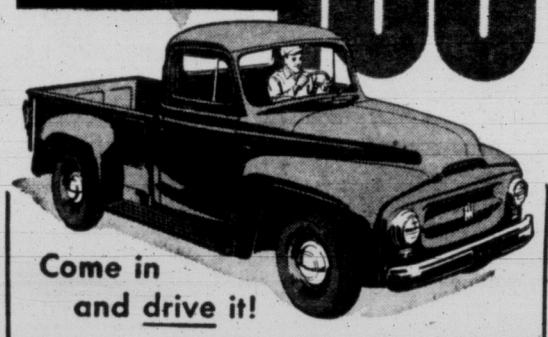

Come in and drive it!

ALSO A TOP SELECTION OF USED TRUCKS, TRACTORS, CARS AT ROCK-BOTTOM PRICES

MOONEY & SONS

937 VIEW 3-4177

Grassland Farm Program Helps Dairy Farmers

One of the biggest items in the cost of producing a quart of milk is feeding the dairy cows. Sixty-three per cent of the money the consumer pays goes to the farmer, but one-half of this represents the cost of feeding his animals. Like machines, animals need a heavy fuel supply to maintain top production. A cheap, efficient fuel is the key to economical operation. To help the dairy farmer reduce his feed costs and increase his efficiency, the B.C. department of agriculture last year sponsored a "grassland farming" program designed to promote the feeding of grass.

For years grass was considered a supplementary crop, something to keep the weeds down while the land was resting —in fact, not really a crop at all. Today we have come to realize that grass is itself a valuable crop, capable of supplying the major raw materials needed for the production of meat and milk. It is just as effective a fed as grain concentrates and a good deal cheaper.

SHOULD CUT COSTS

The grassland program is designed to cut the farmer's production costs materially by encouraging the feeding of grass. As an added bonus, careful management of hay and pasture fields builds soil fertility and increases a farm's value.

The program is administered locally by 20 district agriculturist offices scattered throughout the province. In addition, "district ags" stand ready at all times to help the dairyman and his fellow primary producers with any problem of production that may arise. Other departmental personnel contribute advisory services that cover just about every phase of a farmer's operations.

The field crops branch provides a soil-testing service to determine the needs of his land and advice on crop varieties and cultural practices to make that land produce. Agricultural engineers advise him on building construction, machinery, drainage and irrigation, while a land-clearing service is available if he wants to expand his operations.

MANY SPECIALISTS

There are plant pathologists, weed and pest specialists to guard the health of the farmer's crops, and department veterinarians to guard the health of his animals; building and maintaining the quality of these animals is the task of the dairy herd improvement branch. The quality of the dairyman's products is the concern of the dairy branch, and a fair market price for these products is the aim of the B.C. milk board.

The government, through the department of agriculture, contributes to these services—not as a free "hand-out" to one particular section of the community, but as a guarantee that the people will have food today and that their children will have food tomorrow. Livestock is the basis of a sound and prosperous agriculture—a sound and prosperous agricultural economy is the key to a nation's survival.

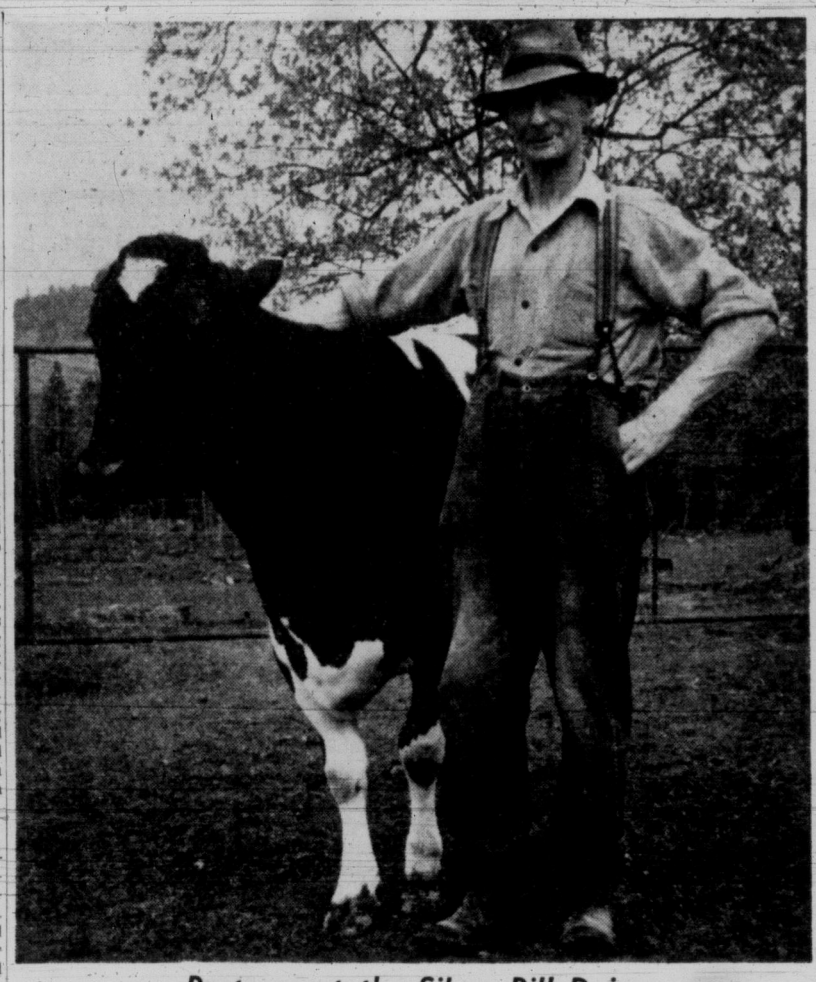

Partners at the Silver Rill Dairy

Sidney Fox of the Silver Rill Dairy, Central Saanich, runs a Jersey herd for his ultra-modern dairy. With the best electrical equipment known to dairymen, other machinery, and ideas he has developed on his own, Fox's dairy will stand comparison with any on the continent. "It is strange for a Jersey man to be taken with a Holstein," he said, "but this one is a special pet I call Partner."

Ottawa Considers Formation Of Coast Guard on West Coast

OTTAWA (CP) — Transport Minister Chevrier Friday said the time may have to come to consider establishment of a Coast Guard service on Canada's Atlantic and Pacific coasts.

He made the statement in the Commons after Howard Green (PC, Vancouver Quadra) renewed his campaign for a coast guard service along the British Columbia coast. Development on the west coast had reached a stage where the transport department should provide a proper service, he said.

Mr. Chevrier noted that an inter-departmental committee in 1950 considered such a service for both coasts, but recommended that the work be conducted by the search and rescue branch of the RCAF.

The search and rescue branch co-ordinates rescue work of RCAF planes, the navy, gov- the transport and resources department and merchant vessels.

"It may be that the time has arrived to take another look," he said. "I am not prepared to say it hasn't."

Mr. Chevrier said he would bring Mr. Green's representations to the attention of the defense department. He would study the situation with defense officials to determine whether the inter-departmental committee should again study the matter.

Establishment of a coast guard service on the two coasts and the Great Lakes would be an expensive proposition. The inter-departmental committee estimated that the cost in 1950 would be $9,033,000, with another $3,284,000 for annual operation and maintenance.

"The cost would be much more today," Mr. Chevrier said.

Mr. Green said the RCAF has done a good job since 1950 but the service it provides will not be sufficient for very long. Steps should be taken to make a further investigation, he said.

June Is Dairy Month

DRINK MORE MILK FOR HEALTH

For Selected Feed and Quality Flour

Phone 4-5535 or Call at

ELLISON MILLING and Elevator Co. Ltd.

550 Culduthel Road

McCarthy Ran 'Name Check' On Schine's Commander

WASHINGTON (UP) — Sen. Joseph McCarthy clashed with special army counsel Joseph N. Welch at hearings here Friday after it was brought out that McCarthy once ran a "name check" on Col. Earl Ringler, who was Pvt. G. David Schine's regimental commander at Fort Dix, N.J.

McCarthy testified he ordered the inquiry on Ringler because he had heard "second or third hand" that the colonel once referred to his Communist-hunting activities as "witch hunts." McCarthy said the results of the name check were "negative."

In subsequent cross-examination Welch urged McCarthy to say a kind word for Ringler.

"Senator, aren't you capable of a simple, affirmative kindness," Welch asked. "Can't you say a kind word about Colonel Ringler?"

"Go ahead and put on your vaudeville act if you like," McCarthy snapped. "I've told you five times that we found no derogatory information and that he was a good soldier."

McCarthy, after consulting his chief counsel, Roy M. Cohn, said the report on Ringler's alleged "witch hunt" statement came from "people in Colonel Ringler's command." He refused to say if it came from Schine himself. Cohn had testified Schine had heard it from another source.

SPANISH NAME

Cortes Island, off Vancouver Island, was so named in 1792 by the Spaniards in honor of Hernando Cortes.

Save 40% to 60% WITH VICTORIA TIRE FAMOUS GOODYEAR RETREADS

Lodi Equipment Ensures Factory-Type Retreads

Precision operation gives longer wearing rubber treads, stronger casings, up-to-date tread designs. Skilled craftsmen are employed using advanced recapping methods. Worthwhile savings for truck owners, dairymen, farmers, etc.

Free Fleet Inspection
We Service the Island
for Guaranteed Retreads

VICTORIA TIRE LTD.

GOVERNMENT AT HERALD ST

PHONE 3-9111

THE ISLAND'S LARGEST TIRE SHOP

Rockgas

CAN GIVE YOU . . .

180° HOT WATER

100 TO 1000 GALLONS OR MORE

Enquire today about the inexpensive EXTRA FAST Rockgas Hot Water Recovery System

ROCKGAS THE FINEST OF PROPANE

2519 DOUGLAS STREET — VICTORIA, B.C.

2-8186 8-1652

Old Age Pensioners Hold Convention Here

Higher Pensions, Free Ambulance Service On Agenda of Provincial Parley June 24-25

B.C. Old Age Pensioners' Organization will hold its annual convention in Victoria June 24 and 25, and 69 delegates plus 10 organization directors will attend.

Delegates are expected to press for increased pensions and free ambulance service plus higher pensions for the aged of Newfoundland now paid only $30 monthly.

In Victoria old-age pensioners must use the police ambulance or pay for private ambulance service.

Meetings will be held in the Eagles Hall, with luncheons both days at McEwen's Restaurant. Health Minister Eric Martin will be guest speaker at the convention.

Victoria branch No. 5 will hold a picnic June 30 at 1 p.m. at Willows Beach.

Judge Faces Action Over Mixed Marriage

COLUMBUS, Ga. (UP) — A city judge who married a white soldier to a Japanese girl in violation of Georgia law against mixed marriages may be prosecuted along with the couple, State Attorney-General Eugene Cook said otday.

LONGER MILEAGE — LOWER OPERATING COSTS!

B.F. Goodrich

all new HEAVY DUTY EXPRESS TRUCK TIRE With Compressed WONDER TREAD

Tergeson Bros.

1111 Blanshard 3-7541

SUPPLIERS OF HIGH QUALITY CANVAS GOODS TO THE LOCAL DAIRIES

F. JEUNE & BRO. LTD.

Canvas Goods — Est. 1886

570 JOHNSON STREET PHONE 4-4632

LET A CHEVROLET Carry the load

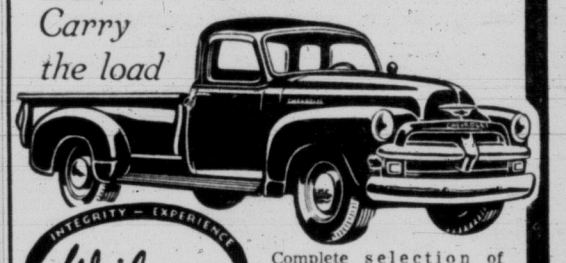

INTEGRITY — EXPERIENCE Wilson MOTORS LTD. LEADERSHIP — SERVICE

Complete selection of economy-proved 1954 Chevrolets for the modern Dairy Fleet.

Yates at Quadra

YOUR BEST FOOD IS MILK

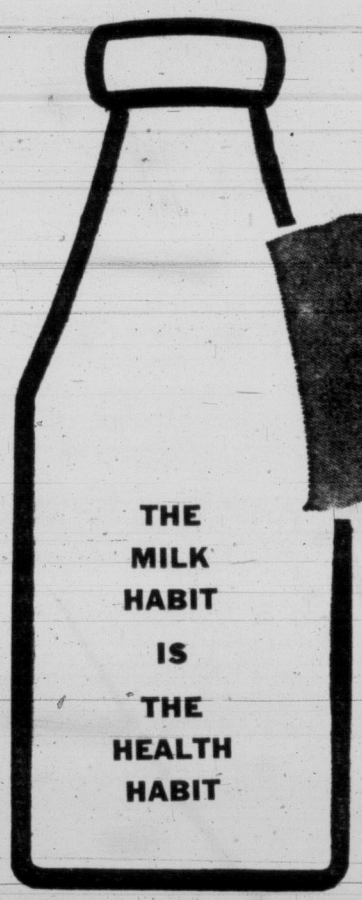

THE MILK HABIT IS THE HEALTH HABIT

NUTRITIONISTS AGREE — YOU SHOULD DRINK

NOT ONE! NOT TWO!! BUT THREE!!! GLASSES DAILY FOR HEALTH!

Safeguard your family's health and your own! Every day, serve plenty of delicious NUTRITIOUS MILK . . . it's Nature's wonder food.

Use milk in all of your cooking and baking, too. It's rich in vitamins and minerals to maintain tip-top health and zestful energy.

GET ON YOUR DAILY DELIVERY DAIRY LIST TODAY!

VANCOUVER ISLAND MILK FOUNDATION

FASTER RESULTS
LOWER COST

TELEPHONE 2-3131

TIMES WANT ADS
SERVE YOU BETTER

Published every afternoon except Sunday by Times Publishers Ltd. 2631 Douglas Street, Victoria, B.C.

Subscription rates: Daily by carrier (city) $1.50 per month. Daily by carrier (suburban and all other) $1.25 per month. Single copy sales price 7 cents daily, 10 cents Saturday. Mail rates: Wherever carrier service is maintained in suburban and all other $1.25 per month. Canada, Great Britain, Yukon Territory, one year $13.00, six months $7.00, three months $3.50, less than three months $1.25 per month. Saturday (Week-end Edition): one year $5.00. United States $1.25 per month. Other foreign countries $2.00 per month.

Authorized as second class mail, Post Office Department, Ottawa.

CLASSIFIED RATES

14c per line per day. 38c per line per three days. 73c per line for six days. $3.12 per line for the month (26 days). Above rates apply to consecutive insertion. Minimum advertisement, two lines only. Contract rates on application.

Marriages in Memoriam, Notices, Cards of Thanks not exceeding 12 lines, $1.50 per insertion. Each additional line 14c daily.

Deaths, Funeral Notices not exceeding 12 lines $1.50 first insertion and $1.00 subsequent insertions. Each additional line 14c daily.

In the event of an error occurring the liability of the Victoria Daily Times shall not exceed the charge for the space actually occupied by the item in question.

TERMS OF PUBLICATION

The Victoria Press Ltd. shall not be liable for non-insertion of any advertisement beyond the amount paid for such advertisement.

All claims of error in publication shall be made within 12 hours thereafter and if not so made shall not be considered. No claim will be allowed for more than one incorrect insertion nor for errors not affecting the value of the advertisement.

Representatives: United States, Conklin & Woodward Inc. Eastern Canada representative, W. H. Austin & Co., 18 Toronto Street, Toronto, Ont.

All advertising copy will be subject to the approval of Victoria Press Ltd., who reserve the right in its sole discretion to classify, reject or insert copy furnished.

Replies to private box numbers may only be obtained from the downtown office of Victoria Press Ltd. at 1215 Broad Street.

VITAL STATISTICS

1 BIRTHS

CLARKE—Born to Mr. and Mrs. S. Edward Clarke, 42 Tovey Crescent, at the Royal Jubilee Hospital on June 8, 1954, a son, James Arthur, 8 lbs., 13¾ ozs. Thanks to Dr. Dalton and staff.

GORDON—Born to Mr. and Mrs. E. Gordon (nee Parlby) of Courtenay, at St. Joseph's Hospital, Comox, June 11, 1954, the gift of a son, Edward Adam Reginald, 8 lbs. 2 ozs.

KARAGIANIS—To Lieut. and Mrs. Aubrey Karagianis (nee Lillian Freemenor), at Hamilton, Ont., a brother for Gerry and Harriet, 8 lbs. 15 ozs.

LEEMING—Born to Mr. and Mrs. T. H. Leeming, 29 Marlborough Street, at the Royal Jubilee Hospital, on June 9, 1954, a daughter, 7 lbs. 7½ ozs.

LUKE—Born to Mr. and Mrs. J. K. Luke (nee Ross), 1020 Oakcrest Drive, at the Royal Jubilee Hospital on June 10, 1954, a daughter.

MARTIN—Born to Mr. and Mrs. E. L. Martin, 107 Egerton Avenue, Belmont Park, at the Royal Jubilee Hospital on June 10, 1954, a daughter.

ROGERS—Born to Mr. and Mrs. Frank L. Rogers (nee Ruth Knowles), 1617 Haultain Street, Victoria, at the Royal Jubilee Hospital on June 7, 1954, a girl, Marcia Lynne, 8 lbs. 12 ozs.

3 MARRIAGES

BRYCE-JESS—Mrs. Violet Jess announces the marriage of her daughter, Lillian Victoria, to Mr. James Alfred Bryce, at First United Church, Victoria, B.C., on Thursday afternoon, June 10, 1954, Rev. Moir A. J. Waters officiating.

TENCH-JEFFERSON—Mr. and Mrs. F. R. Jefferson, 1530 Haultain Street, Victoria, wish to announce the marriage of their daughter, Corinne Winnifred Jefferson, to Ronald Tench, son of Mr. and Mrs. C. V. Tench, Vancouver, B.C. The wedding took place on June 12, 1954, at 2 p.m., in Our Lady of Lourdes Church, Father M. McNamara officiated.

4 DEATHS

CARTWRIGHT—In Victoria on June 11, 1954, Minnie Cartwright, aged 76 years, born in Radford, England, and a resident of Victoria for the past 10 years, formerly of New York. She leaves one brother, George Chapman Roff, of Alberni; nieces, Mrs. J. S. Johannson, of Vancouver, Miss Minnie Roff, of Vernon, B.C., and Mrs. Kathleen Alderton, in England; nephews, Geoffrey Boden Spencer of Alberni, Commodore Brian Roff Spencer, of H.M.C. Dockyard, Alwyn Roff Spencer, of Elk Lake, Jack Watford Roff, of Vancouver, Herbert Roff Newton, in England; also relatives in England. Funeral services will be held in McCall Bros. Funeral Chapel on Wednesday, June 16, at 1 o'clock, Major W. C. Oakley officiating. Cremation. No flowers, by request.

HOLT—In Victoria on June 10, 1954, Clara Elizabeth Holt, aged 77 years, born in Surrey, Eng., of 2451 Dryfe Street and formerly of 1413 Vancouver Street. Widow of the late Thomas Holt and a resident of Victoria for the past 40 years. She leaves two daughters, Mrs. M. O'Connor (Violet), with whom she resided, and Mrs. S. Sampson (Mona), in Calif.; three grandchildren; one brother and one sister in England. Funeral services will be held in McCall Bros. Floral Funeral Chapel on Monday, June 14, at 10.30 a.m., Rev. M. A. J. Waters officiating. Interment in Colwood Burial Park.

LODGE—Mary Latimer Lodge, of 912 Newport Avenue, Victoria, B.C., in her 87th year, widow of the late Professor Richard W. Lodge, of Boston, Mass., and Redlands, California. Funeral services will be held in McCall Bros. Floral Funeral Chapel on Tuesday, June 15, at 11 a.m., Rev. Canon G. Biddle officiating. Cremation.

NASH—At the St. Joseph's Hospital on Friday, June 11, 1954, Mr. Reginald Henry Nash, aged 50 years; born at Buckinghamshire, England, and a resident of Victoria for the past 16 years, late residence, 1009 Tolmie Avenue. He leaves his wife, Irene, at home; his daughter, Geraldine, of Oakland, California; son, Ralph, and grandchildren, Martin and Debra, of 12 Phillion Place; his sister, Mrs. Mabel Hemmington, of Regina, Saskatchewan; and Brothers, Clifford and Bertram, of Vancouver. Funeral services will be held at the Sands Mortuary Limited, "Memorial Chapel of Chimes," on Tuesday, June 15, 1954, at 3 p.m., Rev. Moir A. J. Waters officiating. Cremation at the Royal Oak Crematorium.

SMITH—In Victoria, B.C., on June 10, 1954, Mrs. Elizabeth Dallas Smith, aged 72 years; born in London, England, and a resident of Victoria for many years. Funeral services will be held at the Sands Mortuary Ltd., "Memorial Chapel of Chimes," on Monday, June 14, 1954, at 10 a.m., Rev. W. E. Greenhalgh officiating. Interment in the Colwood Burial Park.

4 DEATHS

WRENSHALL — Maude Alberta Wrenshall, beloved wife of F. W. Wrenshall, of 1295 Santa Rosa Avenue, died in Victoria, June 10, 1954; born in Ontario, August, 1880. Surviving also are a son, Clayton A. Wrenshall, Toronto, Ont.; a daughter, Mrs. D. D. Bradshaw, of Milden, Sask.; a son, D. G. Wrenshall, of Gordon Head, and predeceased by a son, F/O. B. H. Wrenshall, who died over France in August, 1944. She leaves several grandchildren and brothers and sisters in Ontario and British Columbia. Funeral from Wilkinson Road United Church on Monday, June 14, at 2 p.m., Rev. E. G. Staley officiating. Cremation. No flowers please. McCall Bros. in charge of arrangements.

6 IN MEMORIAM

COUTTS—In fondest memory of our beloved husband, dad and granddad, Charlie, who passed away June 12, 1950.

—Loved and remembered always by his loving wife, daughters, sons and grandchildren.

JOYCE—In loving memory of S. Joyce, who passed away June 12, 1953.

Softly the stars are gleaming
Upon a precious grave,
Where sleepeth without dreaming
One we loved but could not save.

Though his smile is gone forever
And his hand we cannot touch,
We shall never lose sweet memories
Of the one we loved so much.

Always remembered and sadly missed by his wife, Margaret, and family.

7 FUNERAL DIRECTORS

SANDS MORTUARY LTD.
"The Memorial Chapel of Chimes"
FIVE-LANE PRIVATE PARKING, providing ample accommodation, suitable for both large and small funerals.
QUADRA AT NORTH PARK STREET
3-7511

CHAPLIN'S FUNERAL CHAPEL
Formerly "Currie's"
980 QUADRA STREET PHONE 4-5512

HAYWARD'S
B.C. FUNERAL CO. LTD.
ESTABLISHED 1867
734 BROUGHTON STREET 3-3614

McCALL BROS.
"The Floral Funeral Chapel"
For traditional dignity Victoria has shown her preference—a background of proven dependability.
1400 VANCOUVER STREET 4-2012

THOMSON FUNERAL HOME
Established 1911 Formerly of Winnipeg
George Peter Thomson
Jack L. Irving
1625 QUADRA STREET PHONE 4-2612

8 FLORISTS

Brown's Victoria Nurseries
Funeral Designs Fresh Cut Flowers
WE GROW OUR FLOWERS
618 View Street 4-6812, 4-3521

LOU POY FLORISTS
2516 Douglas Street 4-5225
DESIGNS FOR ALL OCCASIONS.
Pollock Florists, 1315 Douglas. 4-5315.

9 MONUMENTAL WORKS

MORTIMER'S MONUMENTAL WORKS Ltd., Gorge Road at Fountain Circle. Est. 1877. Monuments markers curbings bronze plaques. Marble, granite and stone for fireplaces, building construction, etc. 3-6421.

STEWART MONUMENTAL WORKS LTD. 1403 Misty Street. 4-3452. Curbings and markers a specialty. Night phone 2-8718, 2-7268.

VICTORIA MONUMENT LIMITED
"Memorials of Distinction"
3091 DOUGLAS ST 2-5834

10 ANNOUNCEMENTS

ISLAND HALL HOTEL
Parksville, V.I., B.C.
Time to plan for summer vacations especially if you have in mind the Island Hall Hotel, located right on wide white sand beach overlooking Strait of Georgia. 40 bedrooms, all with hot and cold water, half of them with private baths, many overlook the sea. Still the same excellent cook serving her famous home-cooked meals. Centre of Island's scenic beauty. For holidays of a week or longer until July 1st, 10% discount. Write or phone for information and reservations. Mary Sutherland and Eileen Allwood, owners-managers.

THE MONTHLY GENERAL MEETING of the Naval Veterans' Branch No. 42, Canadian Legion, B.E.S.L., will be held in the branch auditorium on Friday, June 18, 1954, at 8 p.m. A full attendance of members is requested.—Secretary.

ENJOY OUR FINE LAKE-VIEW DINING room. Luncheon served from 12-1.00, $1.25. Dinner, 6.00-7.00 p.m., $1.50 weekdays; Sundays, $1.50 and $1.75. Shawnigan Beach Hotel, 28 miles from Victoria.

DON'T THROW AWAY THOSE TORN clothes—invisible mending will make them look like new. For complete invisible mending service see Murdoch Girard Ltd., 623 Yates. 3-5811.

FROM SHAKESPEARE TO SPILLANE IN Pocket Books
At the Book Exchange
Quadra at Pandora 2-8714

BIRDS OF A FEATHER ARE BEST identified by the books they read.
THE HAUNTED BOOKSHOP
845 Fort Street 2-1427

LADIES AND GENTS USED CLOTHING
Immaculate Condition
Size and price to suit everyone. The Bazaar, 1317 Broad.

NEW SHIPMENT OF HAND-TOOLED purses at reduced prices.
THE MEXICAN GIFT SHOP 703 Yates

LAWN BOWLING PARTIES CAN BE taken care of at Cordova Bay Public Lawn Bowling Green.

PRIVATE DETECTIVE AND INVESTIGATION Agency. R. J. Adrian, 218 Stobart Building, 745 Yates. 2-4512.

REMODELING, REPAIRING, COLD storage. Victoria Furs, 831 Fort Street. 3-8133.

OPEN EVENINGS. PERFECT PERMANENTS for particular people. Hilda Beauty Shop. 3-0722.

AT THE LIBRAIRIE FRANCAISE, GIFTS spell originality. 1239 Broad St.

A SALVAGE COLLECTION FOR FAIRfield, Fernwood and Mt. Tolmie.

THE NEEDLECRAFT SHOPPE
244 Cook Street 3-5334

TYRRELL'S BEAUTY SALON
609 Courtney Street Phone 3-6831

ENROLL EARLY
To insure vacancy for fall course.
Small classes—more personal attention.
Royal Business College
2509 GOVERNMENT ST 4-6016

Index to Times Want Ad Headings

Classification	No.	Classification	No.	Classification	No.
Acreage for Rent	62	Flats and Apartments to Rent, Furnished	40	Personal	21
Acreage for Sale	61	Flats and Apartments Wanted Furnished	41	Personal Loans	31
Acreage Wanted	63	Florists	8	Pets and Livestock	31
Announcements	10	Fuel	27	Professional Services	20
Articles for Sale	28	Funeral Directors	7	Property for Sale	59
Births	1	Halls, Stores and Offices to Rent	44	Property Wanted	60
Boats and Marine—For Sale and Wanted	49	Hotels	34	Room and Board	35
Business Opportunities	54	Housekeeping Rooms to Rent, Furnished	48	Room and Board Wanted	36
Business Services	19	Housekeeping Rooms Wanted, Furnished	39	Rooms to Rent Furnished	37
Cards of Thanks	5	Houses to Rent	7	Situations Wanted, Male	17
Cars for Sale	47	Houses Wanted to Rent, Furnished	42	Situations Wanted, Female	18
Cars and Trucks Wanted	48	Houses for Sale	57	Summer Resorts	34-A
Coming Events	11	In Memoriam	6	Swaps	30
Cottages and Campsites	34-B	Listings Cancelled	58	Teachers Wanted	15
Dancing	25	Lost and Found	12	Timber Brokers	33
Deaths	4	Marriages	3	Wanted, Female Help	14
Education	42	Miscellaneous to Rent	45	Wanted, Male Help	13
Engagements	2	Monumental Works	9	Wanted, Miscellaneous	39
Exchange Real Estate	55	Music	24	Wanted to Borrow	52
Farms for Rent	65			Wanted to Buy Houses	58
Farms for Sale	64			Wanted to Rent, Miscellaneous	46
Farms Wanted	66				

10 ANNOUNCEMENTS

The Skill Required by My Interpretation of
"CONTOUR" HAIR CUT
Is the Result of 30 Years' Hairdressing Experience
FIRTH OF FORT
635 Fort St., Suite 9 and 10
No Appointment 9 to 5.30 daily

COLD WAVES
REASONABLY PRICED
REIMER'S BEAUTY SALON
743 VIEW STREET 3-4432
Open 9 a.m. to 6 p.m.

WE SELL FOR LESS!
Linen - China - Glassware - Antiques
USEFUL CLOTHING SHOP, 550A Johnson

AVALON BEAUTY SALON
(Upstairs Above Kresge's) Phone 3-0522

11 COMING EVENTS

LUXTON HALL
MODERN AND OLD-TIME DANCING
EVERY SATURDAY NIGHT
MUSIC BY RODEO RASCALS
FOR YOUR DANCING PLEASURE
FOLLOW THE CROWD TO LUXTON
DANCING 9.30 P.M. TO 12.45 A.M.
DOOR PRIZE

"LET'S DANCE CLUB"—BEGINNERS' summer class Folk, Old-Time, Square Dancing, June 14 to August 16. Write Sec., Let's Dance Club, 1012 Douglas or call 3-1643.

DANCE EVERY SATURDAY NIGHT TO the music of the Western Mountaineers. Douglas C.C.F. Hall, Douglas at Ardersier.

OLD-TIME DANCE AT LAKE HILL Hall every Saturday night. Columbia Orchestra. Admission 50c.

WAIT! WATCH! BIG RUMMAGE SALE Saturday, June 19, 1.30 to 4.00 p.m. Corner Mitchell and Granite, Oak Bay.

OAK BAY CUBS, RUMMAGE SALE. Scout Hall, Granite Street, 2 p.m. Wednesday, June 16.

HOMESTEADERS OLD TIME DANCE Saturdays. Victoria Ballroom, 8.30.

OLD-TIME DANCING, WEDNESDAY. Victoria Ballroom, 8.30. Homesteaders.

BINGO—8 P.M.
Every night, also whist, 8 p.m. Victoria Whist and Bridge, 1417 Government St. 3-8033.

12 LOST AND FOUND

STRAYED FROM WYNDEATT AVENUE, Gorge, light ginger Persian male cat. Answers to Blinkey. Phone 2-5930. Reward.

LOST—BLOND PEKINESE DOG, WEARing harness. Answers to Butch. Children's pet. Phone 4-9847. Reward.

LOST — BLACK WALLET BETWEEN Hay's Pharmacy and Estevan Hardware. 4-2113. Reward.

LOST, ISLAND HIGHWAY, BLACK BOX containing three hats. Finder please contact room 201, Empress Hotel. Reward.

LOST—GREEN AND YELLOW BANDED canary from 3422 Bethune. Phone 2-8810.

LOST—BLUE BUDGIE, OAKLANDS DISTRICT. Reward. 3-2773.

LOST, DIAMOND WEDDING RING, REWARD. P.O. Box 611, Victoria.

LOST—ODD FELLOW'S MEDAL, DOWNtown. Reward. 4-4821.

FOUND ON WILLOWS BEACH MAN'S wrist watch. Phone 4-2202, after 6.

13 WANTED—MALE HELP

ELECTRICAL INSPECTOR XII FOR THE City of Victoria, B.C. Salary range $295-$350 per month. Must have at least junior matriculation with qualification as journeyman electrician, five years' experience in electrical construction and installation, including heavy industrial plant work. Must be conversant with Electrical Energy Inspection Act and Canadian Electrical Code and be capable of meeting the public at all times. Reply by letter in own handwriting to Personnel Officer, City Hall, stating age, experience and qualifications, together with date services available, not later than 5.00 p.m. Friday, June 18, 1954.

EXPERIENCE SALESMAN IN HARDware and sporting goods for downtown store; full-time employment. Our employees have been advised of this advertisement. State particulars to Box 734, Victoria Press.

YOUNG MAN FOR POSITION IN AUTOmotive stock room. Age 18 to 21. High school education preferred. Reply in own handwriting to Box No. 706, Victoria Press.

ELECTRICIAN WITH MECHANICAL ability, to handle plant maintenance. Apply in writing to Box 920, Victoria Press. Good working conditions with welfare plan.

WANTED — BY MACDONALD'S LTD., 754 Fort Street, TV technician; no aerial installations.

CASHIER FOR DAIRY. GIVE EXPERIence, age, references by letter to P.O. Box 38, Victoria.

FINISHING CARPENTER FOR OFFICE work. Apply Box 733, Victoria Press.

PENSIONER, ROOM AND BOARD FOR light services. 1325 Johnson Street.

Are YOU Leaving High School This Year . . . ?

Career with a future . . . or a job at so much per week.

Just because a university education may not be in your future is no reason why you can't have a professional career.

There's a bright future for go-ahead young men with Canada's First Bank.

BANK OF MONTREAL

There you will have opportunity for rapid promotion, interesting, varied work, ample security and a good salary. Increases are regular in line with your progress.

If you are still at school don't wait till closing to make your application.

We suggest you telephone Mr. Scott, 3-1131, now for an appointment or make enquiries at your local branch.

AIRCRAFT MECHANIC
GRADE 1

B.C. CIVIL SERVICE — AIR SURVEY DIVISION, VICTORIA

Salary: $315 per month. To maintain Provincial Government Beaver aircraft in the field during summer months and assist in overhaul work at Patricia Bay Airport in winter. Must possess valid "M" license and be prepared to report before June 30th. Applicants must be British Subjects under 45 years of age except in case of ex-Servicemen who are given preference. Application forms obtainable from Civil Service Commission, Weiler Building, Victoria, to be returned not later than June 23rd.

IF YOU WANT TO
BUY OR SELL IT
HERE'S THE PLACE
TO TELL IT

They'll Do It Every Time

13 WANTED—MALE HELP

SUPERVISING AUDITOR
B.C. CIVIL SERVICE
CONSUMPTION AND AMUSEMENTS TAXATION BRANCH
DEPARTMENT OF FINANCE
VICTORIA

Salary: $496-$576 per month. Must have degree of Chartered Accountant or equivalent; wide and varied practical and theoretical experience. Applicants must be British subjects, under 45 years of age, except in case of ex-servicemen who are given preference. Application forms obtainable from Civil Service Commission, Weiler Building, Victoria, to be returned not later than June 22nd.

EXPERIENCED SEWING MACHINE SALESMAN, SELLING FROM RETAIL FLOOR
HOME CONTACTS
Box 731, Victoria Press

13 A SALESMEN and AGENTS WANTED

$225 TO $325 PER MONTH STARTING salary, depending on qualifications, plus bonuses, for young man to represent a large Canadian financial organization in Victoria; 22-35, ambitious, energetic, active in organizations, capable of assuming responsibility. All replies strictly confidential. Our present staff aware of this opening. Phone 2-8189 on Monday, 9 a.m. to 5 p.m.

WANTED, A SALESMAN FOR FACTORY sales office with experience of lumber, millwork and building supplies. The Moore Whittington Lumber Co. Ltd., Victoria. Apply the National Employment office.

25% COMMISSION. SELL PRINTED advertising pencils for leading Canadian distributor. Should be salesman with established territory. Replies confidential. Pencils Unlimited, 372 Water Street, Peterborough, Ontario.

WANTED—SALESMEN TO TAKE THE Elmer Wheeler Course in selling. How to approach, warm up and close. Apply Sproit Shaw Bldg., Douglas at Broughton. Phone 4-8121.

13 B HELP WANTED—MALE or FEMALE

MEN AND WOMEN FOR PERSONAL contract work in the public relations field for an exclusive B.C. publication. Must be free to travel and financially responsible. Please apply in writing to Admark Ltd., 10th floor, Bank of Toronto Bldg., Victoria, B.C.

B.C. CIVIL SERVICE
REQUIRES

GARDENER, GRADE 1 for Boys' Industrial School, Port Coquitlam. Salary: $233 per month.

BACTERIOLOGIST for Division of T.B. Control, Pearson Unit. Salary: $260-$315 per month.

INTERMEDIATE CLERK, GRADE 1, for Land Registry Office, Vancouver. Salary: $225-$271 per month.

Applicants must be British Subjects under 40 years of age for women, 45 for men, unless ex-Service personnel, who are given preference. For further information and application forms for the above positions, apply B.C. CIVIL SERVICE COMMISSION, 411 DUNSMUIR STREET, VANCOUVER. Applications must be received not later than June 23rd, 1954.

ASSISTANT FIRE CHIEF for University Endowment Lands, Vancouver. Salary: $395 per month. (This is not a Civil Service position.)

SECRETARIAL STENOGRAPHER, GRADE 2, for the office of the Secretary to His Honor the Lieutenant-Governor of British Columbia, Government House. Salary: $210-$255 per month.

INTERMEDIATE CLERK, GRADE 2 (GOVERNMENT SUB-AGENT), for Government Sub-Agency, Terrace. Salary: $245-$298 per month, plus $15 per month special living allowance.

FOREST ASSISTANT, GRADE 2, for Department of Finance. Salary: $225-$255 per month.

INTERMEDIATE CLERK, GRADE 1 (MALE), for Government Agency, Pouce Coupe. Salary: $225-$271 per month plus $20 per month special living allowance.

Applicants must be British Subjects under 40 years of age for women, 45 for men, unless ex-Service personnel, who are given preference. For further information and application forms for the above positions, apply B.C. CIVIL SERVICE COMMISSION, WEILER BUILDING, VICTORIA. Applications must be received not later than June 23rd, 1954.

Occupational Therapist
Required

Large modern department for children up to 12 years of age. Forms of application may be obtained from Administrator, Queen Alexandra Solarium, Cobble Hill, P.O., Vancouver Island, B.C.

14 WANTED—FEMALE HELP

REGISTERED NURSES FOR GENERAL duty, medical, surgical, paediatrics and central supply departments. 40-hour week, commencing salary $225, recognition of previous experience, annual increments, 1½ days per month illness allowance, 28 days vacation. Active 200-bed hospital with School of Nursing. Apply to Assistant Director of Nurses, Royal Inland Hospital, Kamloops, B.C.

WANTED—EXPERIENCED STENOGRAPher, shorthand preferred, able to understand stock records, financing and general office work; accuracy and imagination essential. This position for large Victoria automobile dealer. Please apply, giving experience, etc., to Box 946, Victoria Press.

MANAGER - ORGANIZER, WITH CAR preferably, to direct and hire representatives for cosmetics firm. Business experience essential. Knowledge of beauty products can be acquired through our Beauty Course. Wherever you live, write to Doraldina Cosmetics Company, 1600 Delorimier, Montreal, P.Q.

MRS. P. B.: A NEW REPRESENTative, earned $30 last week in less than 20 hours of work. Wherever you live you may do as well. For information, write to Doraldina Cosmetics Company, 1600 Delorimier, Dept. 5, Montreal.

TYPIST, RECEPTIONIST REQUIRED for professional office. Knowledge of bookkeeping advantageous. Apply in own handwriting giving previous experience and references. Box 936, Victoria Press.

14 WANTED—FEMALE HELP

COOK-HOUSEKEEPER, LIVE IN, FOR three adults, two elderly but not invalids. Modern house, upstairs room for housekeeper with usual conveniences. 160, 1075 St. David Street. Phone 4-6134.

STENOGRAPHER FOR GENERAL OFfice work with shorthand, invoicing and switchboard experience. Reply stating age, experience and salary expected. Apply Box 937, Victoria Press.

WAITRESS WANTED, SWING SHIFT, 40-hour week, union house. 70c and 75c an hour. Booth and counter service. Experienced help only. Apply Waldorf Restaurant, 741 Yates Street.

IF YOU HAVE USED AVON YOU KNOW you can sell our line of cosmetics in your spare time. Avon offers effective training program. Learn while you earn. Box 713, Victoria Press.

WOMAN TO HELP DAILY IN HOUSEhold for three months starting the middle of June. Preferably experienced with children. Other help kept. Good wages, liberal time off. 4-4320.

HOUSEKEEPER FOR COUNTRY HOME. No objection to child. Older couple considered if suitable. Separate living quarters. Box 938, Victoria Press.

RELIABLE WOMAN OR COUPLE TO board and give affectionate care to boy of ten. Victoria West district preferred. Box 722, Victoria Press.

GIRL OR LADY FOR NEWSSTAND, 44-hour week. Write Box 941, Victoria Press, stating experience and salary expected.

COMPETENT GIRL WANTED AS cashier and for general office work. Apply Eddy's, Douglas Street.

BOOKKEEPER, PREFERABLY WITH knowledge of machine operation. Box 716, Victoria Press.

EXPERIENCED INSURANCE STENOGrapher, salary comparable to experience and ability. Box 907, Victoria Press.

TWO EXPERIENCED COFFEE SHOP girls. Come in person. 636 Johnson, Candyland.

EXPERIENCED WOMAN TO HELP WITH housework, new baby and small boy, month of July. Live in. 2-9049.

WAITRESS, SOME GRILL EXPERIence. Good wages, steady employment. 2016 Douglas. Apply mornings.

RESIDENT HOUSEKEEPER FOR TWO. All-electric city home. Phone 3-2337.

IMMEDIATE OPENING

In the R.C.A.F. for NURSES, single, between the ages of 23 and 36. Who are members of the Canadian Nurses' Association. Excellent pay with opportunities for promotion and post graduate courses. For further details contact the Career Counsellor for women:

R.C.A.F. RECRUITING UNIT
1315 GOVERNMENT ST.
VICTORIA

EXPERIENCED STENOGRAPHER REQUIRED FOR FULL-TIME EMPLOYMENT
GOOD STARTING SALARY AND OPPORTUNITY FOR ADVANCEMENT
Box 732, Victoria Press

15 TEACHERS WANTED

SCHOOL DISTRICT NO. 58 (McBRIDE)
Invites applications for the following positions:
McBride Elementary-Sr. High School
1. Supervising Principal, also some teaching, in ten-teacher school. Administrative allowance $300 plus district allowance as per C45. $50 $50 supervisory allowance for each teacher supervised.
2. English-French teacher.
3. Physical Education, lady teacher able to teach other subjects. Applicants for 2 and 3 able to teach Art, Music and Drama will be given preference.
4. Grade 6.
5. Grade 5.

Rural Schools in District—
1. Elementary teachers for one-room schools. Teacherages available most locations.

Salary Schedule: EB $2,300-$4,100; SB $2,950-$4,900. Increments $150 annually. Isolation bonus $50-$150 depending on location.
Applications along with last inspector's report or copy of report should be sent to R. L. Clarkson, Secretary-Treasurer, McBride, B.C.

SCHOOL DISTRICT No. 34
(ABBOTSFORD)
Applications are invited for the following teaching positions:
(A) Senior High School:
(1) Home Economics.
(B) Junior High School:
(1) Home Economics.
(2) Boys' Physical Education and other subjects.
(3) Girls' Physical Education and other subjects.
All applications should be accompanied by copy of last Inspector's Report and state qualifications and experience.
Salary scale: S.B. $2,700 to $4,940.
E. H. CARSON,
Secretary-Treasurer,
School District No. 34 (Abbotsford),
Drawer 280, Abbotsford, B.C.

TEACHERS WANTED
Applications will be received by the Board of Trustees of School District No. 63 (Saanich) for the following teacher positions:
1. Girls' Physical Education and general subjects at Royal Oak High School.
2. High School teacher of English and French or English and general subjects, woman preferred.
3. Girls' Physical Education and general subjects at North Saanich High School.
4. Home Economics at North Saanich High School.

Salary in accordance with existing schedule. Applicants are requested to state extra-curricular activities.
Applications to be forwarded to A. G. Blair, Secretary-Treasurer, School District No. 63 (Saanich), Sidney, B.C.

SLOCAN SCHOOL DISSTRICT No. 8
Teachers wanted for following positions:
1. Lucerne Jr.-Sr. High, New Denver. Math., Science, English, Social Studies and Physical Ed.
2. Graham Jr.-Sr. High, Slocan City. General subjects.
3. Grades 1 and 2—New Denver.
4. Two one-room rural schools, grades 1-6.

Salary schedule: EB $2,350-$3,850, SB $3,000-$4,950.
Full credit up to four years for out-of-province experience, half credit thereafter.
Apply to Paul A. Barber, Sec.-Treas., Box 111, Slocan City, B.C.

SCHOOL DISTRICT No. 42
(Maple Ridge)
Applications are invited for positions in Junior-Senior High School and elementary schools of this district. Application forms and salary schedule may be obtained from Secretary-Treasurer S.D. No. 42 (Maple Ridge), Haney, B.C.

15 TEACHERS WANTED

TAHSIS RIVER SCHOOL DISTRICT
Applications will be received up to and including July 15, for the following vacancy on the staff of the Tahsis River three-room Elementary School.
Intermediate Division—Experienced B.C. certificate, male or female teacher. Salary schedule—E-B $2,300 to $4,000 in ten years, plus isolation bonus. Transportation of one round trip will be paid by the Board. Fully modern apartments are available at reasonable rental or boarding accommodation may be arranged.
Applicants are to submit full particulars regarding certificates, experience, etc., and enclose copies of most recent inspector's reports to
GEO. W. LONG,
Official Trustee,
Box 87, Tahsis, B.C.

SCHOOL DISTRICT NO. 30, SOUTH CARIBOO
(Lytton, Ashcroft, Clinton and Rural)
Requires teachers for one-room rural schools, elementary grades and Jr.-Sr. High for English, Socials, Science and Maths at Clinton School. Industrial Arts part time balance academic. Apply with copy of latest inspector's report and full particulars to Mrs. E. Schwarz, Sec.-Treas., School District No. 30, Ashcroft, B.C.

17 SITUATIONS WANTED—MALE

LAME GENTLEMAN, 38 YEARS OLD, married, with three children, urgently needs work of a clerical nature. Willing and will try anything. Experienced hotel clerk, P.B.X. operator, fast with figures. Very urgent. Box 915, Victoria Press.

JIM PAINE WILL DO ALL YOUR ODD jobs, cement work, tile drains, ditches, fences, small house repairs, etc. No job too small. 4-8604.

HANDYMAN FOR ALL EVENING AND Saturday jobs, fences, steps or painting, reasonable. 2-7360.

GOOD GARDENER, RECENTLY FROM France, would like gardening or nursery work. Apply 920 Southgate.

ALL TREES FELLED, TOPPED, CUP UP, pruning, chain-saw work. No jobs too small. Estimates. L. Elves. 3-6452.

EXPERT POLISHER, CABINETMAKER, carpenter, desires work; reasonable; quick. 3-8154.

CARETAKER OR RELIEF MAN SEEKS position. Box 720, Victoria Press.

GENTLEMAN DESIRES POSITION AS cook on boat or otherwise. 4-6423.

BOOKKEEPER-ACCOUNTANT WISHES position, full or part-time. 3-7958.

RUBBISH CARTED AWAY, BASEMENTS and yards cleaned, fair charge. 3-0343.

18 SITUATIONS WANTED—FEMALE

DESIRE WORK AS RECEPTIONIST OR nurse in doctors' office. Available now. Part time, permanent. 2-7537, 2622 Shelbourne.

INTERESTING PLEASANT OUTDOOR work for lady with a few hours to spare each day. No selling. Replies Box 908, Victoria Press.

ALL TYPES OF FLOORS EXPERTLY cleaned, waxed and polished by machine. Homes our specialty. Gregg's, established 1920. 4-5023.

MOTHER WITH THREE TEEN-AGE daughters, seeks light work in good home. Apply 1410 Hillside.

HOUSEWORK, HOUSE CLEANING. Leah Wight, re Modern Maids. 4-7962.

19 BUSINESS SERVICES

BULLDOZERS

BULLDOZING AND CLEARING, ROAD grading and back-filling. The right machine for every job.
JOHN KISSINGER, JR.
3-8425, Day 2-3947, Night

BULLDOZING, EXCAVATING AND backfilling. S. Cleemoff. 4-3233.

EVANS, COLEMAN & JOHNSON BROS. LTD.
Fast Bulldozing and Shovel Work
900 WHARF STREET Phone 2-8121

CABINET WORK

VARIETY WOOD PRODUCTS
KITCHEN CABINETS
COUNTERS
STORE AND RESTAURANT FIXTURES
133 KINGSTON STREET
4-1833 Evenings, 3-8451

BULLDOZING, EXCAVATIONS AND road building. J. Henson Jr., 9-4234 and 9-2652.

CARPENTERS

BUILDING AND REPAIR SERVICE—All repairs or additions, framing, finishing, gutters, rumpus room and cement work. Information and free estimates. Phone 3-0167.

A BETTER JOB. A BETTER PRICE FOR cribbing, fences, cabinet work, home repairs of any kind, additional rooms, framing, labor contracts. Phone Ken and Ray, 2-1994, 3-4281. Free estimates.

CARPENTER WORK. BUILD OR REpair anything, alterations, finishing, cabinet work. 2-4644.

ALL HOUSE REPAIRS, ALTERATIONS, gutters, fencing, steps. Phone Miles Anwyll, 4-6811, evenings.

CEMENT

BASEMENTS, DRIVEWAYS, SIDEwalks, drain tile. 2-0223.

CONTRACTORS

BRICK, PLASTERING, ANTIQUE STUCco, water-proofed. Kirkwood. 707 Blanshard. 4-6732.

CEMENT WORK, SEWERS, TILE drains, septic tanks. Jobbing Contractors. W. TRACE. 2-4348 or 9-3671.

KITCHEN REMODELLING, GENERAL repairs. Saxmond, 3-3346. Keddie, 4-9718.

LITZ, HOUSE MOVERS, JACKING, levelling, foundations, repairs. 4-9211.

FARMER CONSTRUCTION
Repair Dept., 4-0511. Prompt Service

ELECTRICIANS

HOUSE WIRING, RANGES CONNECTED. Estimates. Cochrane, 7-

20 PROFESSIONAL SERVICES

CHIROPRACTORS

JOHN M. STURDY
"Specific Chiropractor"
Neurocalometer
1123 Blanshard Street 3-5034

R. S. CHAMBERS, D.C.
X-Ray
1503 Wilmot Place 2-0251

DAVID ANDERSON, R.M., SPECIFIC massage, corrective therapist. 3-9724.

CONVALESCENT HOMES

THE PRIORY CONVALESCENT HOME AND HOSPITAL
For medical, post-surgical and chronic patients. Specializing in the care of elderly people. Excellent nursing service. Happy home atmosphere.
Postal address
BOX B, LANGFORD P.O.
Belmont 279
Under the care of the Sisters of the Love of Jesus

OAK LODGE — PRIVATE HOSPITAL, medical convalescent and chronic patients tended with kindness and personal care. Graduate nurses in attendance day-night. 4036 Quadra. 2-6831.

CLOVELLY PRIVATE HOSPITAL LTD. Fully staffed graduate nurses. Medical, convalescents, chronics. 1196 Clovelly Terrace. 3-7814.

MANOR PRIVATE HOSPITAL. 2-6522. Home-like, nicely furnished, bright rooms. First-class nursing care guaranteed.

ELECTROLYSIS

UNWANTED HAIR REMOVED PERmanently rapidly. Victoria Electrolysis Centre, 2-0614. 401 Campbell Building.

21 PERSONAL

I, LEONARD GEORGE COVERDALE, 69 Menzies Street, will not be responsible for any debts incurred in my name unless with my written consent, by my wife on and after this date, June 11, 1954.

WILL ANYONE KNOWING THE whereabouts of John Joseph Crawford, formerly of Victoria, kindly communicate with Box 699, Victoria Press.

ALCOHOLICS ANONYMOUS
P.O. BOX NO. 1 OR 532 VICTORIA
3-9151

21A BUSINESS PERSONALS

HAVE YOU A MORTGAGE OR AN agreement for sale that you receive monthly payments from and are anxious to sell to realize your cash? Ask for Don Smith for appointment or he will call at your home on request. Financial Survey Limited, 1324 Government Street. 4-9305.

CHOOSE (SPENCERS) YOUR OWN exquisite fabrics, fastenings, features for the brassiere and foundation of your dreams. SPENCERS are designed, cut and made just for you! Mrs. M. L. Bishop. Telephone 3-9482.

NEW, THREE-TRANSISTOR HEARING aids custom fitted, operates for less than 20c per month battery cost. Price $99.50. Terms: $10 down, $10 monthly. 102 Stobart Building. 2-4524.

PERSIAN ARTS AND CRAFTS
Expert repairs and remodeling on all types of jewelry
907 Government Street 3-2124

MOTHER — RENT A CARRIAGE OR stroller while shopping with baby, 25c daily. Robinson's, 1307 Broad. 3-6212.

ATTENTION! FOR A COMPLETE OVERhaul of your sewing machine. 4-3021. Taylor & Co., 816 Fort.

INVISIBLE MENDING AND REWEAVing; alterations; fur coats remodeled expertly, $30. 1030 Fort Street. 3-6570.

"DAB" MAKES HOUSE CLEANING easy. Sold at stores.

ECZEMA—TRY TEENJORE OINTMENT. 638 Cormorant Street or all drug stores.

Worn or damaged jewellery and silverware is skilfully repaired or made over to your pleasure by Birks craftsmen. All watch repairs guaranteed for one year. Diamond jewelry sold on consignment. Bring them to

BIRKS
Jewellers — Silversmiths
706 YATES STREET PHONE 2-4241

DETECTIVE SERVICE
(Licensed and Bonded)
Investigations of All Kinds
Advice Free and Strictly Confidential
NATIONAL INVESTIGATION AGENCY
620 View St. (Central Bldg.) 4-2814

24 MUSIC

FINEST VOCAL TUITION. FORMERLY Hamburg Conservatory, Toronto. Florence Gunn. 4-2062.

25 DANCING

ACADEMY, BALLROOM DANCING — Private lessons, classes, modern, Latin, American, old-time. 1012 Douglas. 3-1643.

27 FUEL

COAL

DIPLOMAT COAL
ALBERTA SOOTLESS CLEAN
Lump $17.50 per ton. Egg $16.00 per ton

RICHARD HALL & SONS
Service and Satisfaction Since 1882
746 FORT STREET PHONE 4-1431

WOOD AND SAWDUST

BONE-DRY NO. 1 FIR KINDLING, bush, 1½ cords $10, two cords $12. Dry guaranteed fir cordwood (bushwood), split and cut to any length desired, one cord $11, 1½ cords $15, two cords $18. New building reject fir lumber or will make approximately four cords, dry wood, $10. Order now. 2831 Nanaimo Street. 4-1755.

WARNING
Formerly of Honeymoon Bay Fuel, we are now operating under Victoria Douglas Fuel Co., supplying the top quality wood to our customers. Beware of misrepresentation. Our price is the same, $11 for 2½ cords of fir blocks and slabs. For higher grade fuel and dependable service, 1316 Government. Victoria Douglas Fuel Co., 4-6568.

DRYLAND FIR, NEVER IN WATER. Ready to burn; clean; 1 cord $6.50, 2 big cords $11.75. Split fir, 12-inch, clean, cord $6, 2 cords $11.75. Heavy fir bark and blocks, 2½ cords $11, damp. Immediate delivery. National Fuel Co., 3-2633 or 3-5698 nights.

ACTIVE FUEL CO.
Special Discounts on Coal
769 Fort St. Wood 3-5343

ALL SIZES CORD WOOD, 12", 16", 20", 24" from large logs, $11 a cord. 2-9663.

NO. 1 DOUGLAS FIR WOOD, 2 CORDS $10. Sooke Sawmills. 3-8424.

SEMI-DRY PLANER ENDS. CAMERON Wood and Coal Co., 3-3121.

BONE DRY FIR, 1' OR 2' $8 CORD 4-5723, 2-3031 nights.

RONALD HOPKINS & SONS—NO. 1 12" split fir, 1½ cords $10.50. No. 1 12" heavy fir, furnace or fireplace, 1½ cords $10.50. No. 1 12" dry planer ends, 1½ cords $10.50. Bone-dry millwood, 1½ cords $13.50. 7-1018. Immediate delivery. We sell good wood.

FIR WOOD AND SAWDUST, NEVER IN water: two units, blower, $9; bulk, $8; for garden, $4; shavings, $3; block and slab, two cords $10. Bush millwood, half inside blocks hand picked, no rubbish, 2 cords $13. Langford $12. C.O.D. Langford Fuel. 2-6749, 3-5910.

WOOD AND SAWDUST
SPECIAL 3 DAYS
No. 1 Fir Wood, stove length, very easy to split. Good for kitchen, heater furnace and general use. Ready to burn. Best wood in town.
Big Double Load, almost 2½ cords, $10
Two double loads $19
Sawdust and Shavings for Garden and Farm
Free bark and waste for road or fill
WE DELIVER TO SIDNEY AND BRENTWOOD
Come and See This Wood at Our Yard and Office
Order Your Winter's Wood Now

O. K. FUEL
760 Topaz 4-2452
Serving Victorians for Over 20 Years

Sawdust, Coarse No. 1 Fir
2 Units by Blower $10.00
4 Units $19.00
2 Units by Bulk $7.00
2 Cords 2-ft. for Drum Furnace, $6.00
Planer Ends, 1 cord $6.50
Fir Blocks and Slabs, 2 cords $10.00
Fertilizer sawdust, hauling charge only.
IDEAL SAWDUST FUEL CO.
Guaranteed Full Measure
302 David St., Victoria
C.O.D. Orders Only
2-4622 2-2832

27 FUEL

FIR MILLWOOD
From Sooke
Bark Slabs and Inside Blocks
2 cords $12.00
Dry Fir Wood, 1 cord $9.50
FIR SAWDUST
BY BULK AND BLOWER
EMPIRE FUEL LTD.
2-2424 739 Pandora Avenue
Residents R.R. No. 1 and No. 2 and Sooke
Phone Sooke 24-T for Prices

SAWDUST SALE
100% COARSE FIR
All our sawdust is from dryland logs
2 Units, by blower .. $9
2 Units, by bulk $6
Fill your bins and take advantage of our special wholesale price.
Wood, 2 cords, 100% fir $11
FERTILIZER SAWDUST. HAULING CHARGE ONLY.
IMMEDIATE DELIVERY
Dhillon Fuel Co.
Office 3-3811 380 John St. Eves. 2-0459

SEMI-DRY 100% FIR
Better wood cannot be bought, guaranteed all fir, stove lengths and cut from dryland logs. Ideal for kitchen range or furnace.
2½ Cords, Only $11.00
Also bone-dry millwood at $8 per cord.
SAWDUST, BLOWER
Per Unit $5.00
Bulk 2 units $7.00.
COLWOOD FUEL
Day, 3-8842 Night, 3-8840

SPECIAL THREE-DAY
SOOKE FIR WOOD
Dry inside fir blocks mixed with thick bark slabs in 12-inch length. This wood is highly recommended for furnace, fireplace and kitchen range.
1½ Cords $9.00
2 Cords, only $11.00
Note—This wood is guaranteed never in water.
SOOKE DRY WOOD CO.
For immediate delivery Phone 3-8925 day or night

FOR CLEAN HEAT
BURN GASCO BRIQUETTES
NO ASH—HIGH HEAT—LONG LASTING
ORDER NOW FOR
SPECIAL SUMMER DISCOUNT
RICHARD HALL & SONS
Service and Satisfaction Since 1882
746 FORT STREET PHONE 4-1431

WOOD AND SAWDUST
Dryland Douglas Fir Wood. Thick bark slabs mixed with inside blocks. No rubbish. 2½ cords for $11. Beware of pedlars. Fir sawdust by bulk, 2 units $7.
ISLAND FUEL SUPPLY CO.
2-3834 2-1973

HONEYMOON BAY FUEL
1321 DOUGLAS STREET
We have dryland Douglas fir, blocks and slabs, all 12-inch; never been in water, and ready to use.
TWO CORDS $11.00
Also split wood, 2 cords $12.00
Phone day 2-1815; nights, 4-8725

28 A BUILDING SUPPLIES

NO CREDIT, JUST LOWER PRICES. Extra special while it lasts, ten thousand feet only, 1x6 and 1x8 siding in six foot lengths. Can be reversed and used for sheathing No. 2 common and better, $25 per thousand board feet. Why pay up to $20 per 1,000 more if you can pay cash? Better than the best grades of construction lumber, you will be proud to use for your building needs. Douglas fir, all fresh cut stocks of 2x2, 2x3, 2x4, 2x6, 2x8, 2x10, 2x12 dressed on four sides or two edges; 6x6 or 6x8 posts or beams; 1x6, 1x8 or 1x10 fir or cedar shiplap; 1x6, 1x8, 1x10, 1x12 rough or dressed fir or cedar; 2x3, 2x4, 2x6, 2x8, 2x10, 2x12 rough or dressed cedar; 4x4, 5x5 or 6x6 cedar fence or clothesline posts; top utility grades of 2x4, 2x6, S4S, 1x6 tongue and groove; 1x8 shiplap, at lower than the lowest prices. All old stocks of lumber on hand to be cleared at sacrifice prices. We manufacture in our own mill and planer. Before you buy try us. No hold-ups or delays. Prompt delivery. Open from 8 a.m. to 6 p.m. from Monday to Saturday. Atom Lumber Co., 210 Johnson West, across from the roundhouse, next to Victoria West Park. 2-2249, 2-6621; evenings 2-4032.

Standard Furniture for INLAID LINOLEUM FLOOR and WALL TILE, SINK and COUNTER MATERIALS and supplies. Top-quality materials and expert workmanship. Phone 2-5111. STANDARD FURNITURE COMPANY.

WEATHER-BOND ACE-TEX SHINGLES. Contractors and home builders. Hexagon shingles, 7.50 per sq., 210-lb square butt, $9 per sq. Victoria Roofing and Insulation Co. 848 Fort Street. 2-2331.

SEVERAL THOUSAND BLUE BLACK stone slates, 10x20 by ¼ inch thick available. 7-1079.

8-2867 FOR GRAVEL-BLASTED ROCK top soil, $3.50 per yard.

STEWART & HUDSON LTD.
THE HANDYMAN'S HEADQUARTERS
Large, complete integrated stocks of lumber and building materials — mean one-stop shopping service and savings in time and money for you. Savings in carload purchases are passed on to you.

Lumber—Of Quality
2"x4"-7' long, good quality, $5.00 per 100 board feet; 2"x2"-8' and 10' lengths, 2 cents per lineal food, 1"x8" fir siding, can be reversed as shiplap, No. 3 grade, $50.00 per M. 1"x3" and 1"x4" utility random lengths, $25.00 per M. 1½"x10" forest siding cedar, this can be nailed to studding, no shiplap required, ideal for summer cottages, barns, garages, poultry houses, farm buildings, will need some cutting out $29.00 per M, per 100 bd. ft. $3.00; 1"x6" tongue and groove, random lengths, clean stock good for summer cottages, good for sheathing, lining basements, storage rooms, good grade, $5.00 per 100 BM.

For the Gardener—Plant Stakes

3-ft. stakes, per bundle	$ .40
4-ft. stakes per bundle	.50
5-ft. stakes, per bundle	.63
6-ft. stakes, per bundle	.75
7-ft. stakes, per bundle	.88
8-ft. stakes, per bundle	1.00

All bundles contain 25 stakes

EXTRA HEAVY GARDEN STAKES
36 PER BUNDLE

1"x1"—3½ ft. long	$1.95
1"x1"—4 ft. long	$2.50

Fences—Free Booklets
Send for your booklet, or phone for one of these illustrated booklets on "How to Build a Wooden Fence." A fence to enhance the beauty of your home.

50-ft. Economy Fence	$15 50
50-ft. Quality Fence (with Baseboard)	$17 75
60-ft. Economy Fence	$18 95

This offer includes posts, stringers, pickets and nails, plenty to do the footage.

3"x4" Modern Gutter, 3 steps modern—only top grade materials have been used to produce this Gutter. Very neat at 25c per lineal ft.

Paint—Interior—Exterior
Pacific Paint—a quality paint, both surfacer and gloss, interior and exterior—white only but color may be added. Most suitable for fences, walls, garages, etc. A good oil based paint.

Per quart	$ 99
Per gallon	$3 95

Credit—Anxious to Start
but short of cash? Then let us finance those home repairs and additions, garages, greenhouses, insulation, wallboards. Take months to pay on easy terms. GET FULL DETAILS NOW. Ask for one of our representatives to call and estimate your job.

Stewart & Hudson Ltd.
465 Gorge Rd. Phone 2-2612-2-2171
OPEN TILL 5.30 P.M. ON SATURDAYS

IN TUNE WITH THE TIMES

By BILL PARKER

Want a bit of a change for radio listening?

If you haven't already heard it, give Norm Pringle's **"Island Barn Dance"** a bit of a trial.

For some, it will be only a bit, but for many Norm and his pal, the "Old-Timer," will provide an evening of good, clean fun.

If you like old-time music at all, Norm will serve you some pleasant platters. I'm not an avid western fan, but occasionally I find it very interesting to sit and listen to some of the toe-tapping music he provides.

Broadcast time is 7.30 tonight on CKDA.

HIGHLIGHTS FOR THE WEEK-END

On CBU—

Summer Theatre at 6 p.m. Sunday.

Sir Winston Churchill at 5.15 p.m. Monday.

On CJVI—

Hans Gruber at 2.30 p.m. Sunday.

On CKDA—

Island Barn Dance at 7.30 Saturday.

On CKWX—

Chicago Theatre of the Air at 11 p.m. Sunday.

(These program listings are as supplied by the stations themselves and The Times is not responsible for last minute changes or other alterations. Pacific Daylight Time)

SATURDAY NIGHT PROGRAMS

	CKDA 1,340 kc	CJVI 900 kc	CBU 690 kc	KIRO 710 kc	KOMO 1,000 kc	KING 1,090 kc	KVI 570 kc	CJOR 600 kc	CKWX 980 kc
6.00	News; Sports	Duncan Hour	News; Saludos	Red Shield	Big Preview	Sat. Revue	News	Much Binding	News; Sports
6.15	Melody Milestones	Duncan Hour	Saludos Amigos	KIRO Presents	Big Preview	Sat. Revue	Songs	Much Binding	Ballroom
6.30	News; Milestones	Duncan Hour	Prairie Schooner	Harmon	Big Preview	Sat. Revue	U.S. Guests	Tommy Dorsey	Ballroom
6.45	Melody Milestones	Duncan Hour	Prairie Schooner	Goss	Big Preview	Sat. Revue	Bowling	Tommy Dorsey	Press Gallery
7.00	News; Cash Clues	Duncan Request	Denny Vaughan	Gang Busters	Hollywood	Saturday Revue	Hawaii Calls	PC 49	News, Editorial
7.15	Cash Clues	Duncan Request	Denny Vaughan	Gang Busters	Hollywood	Saturday Revue	Hawaii Calls	PC 49	Sports
7.30	Island Barn Dance	Fred's Roundup	Theatre	Gunsmoke	Grand Ole Opry	Saturday Revue	Melodies	Famous Voices	Hour of Stars
7.45	Island Barn Dance	Fred's Roundup	Theatre	Gunsmoke	Grand Ole Opry	Saturday Revue	Melodies	Famous Voices	Enterprise
8.00	News; Dance	News	Share the Wealth	Two For Money	Tex Williams	Lone Ranger	Chicago Theatre	News	News
8.15	Island Barn Dance	Juke Box	Share the Wealth	Two For Money	Tex Williams	Lone Ranger	Chicago Theatre	Racing	Sammy Kaye
8.30	Island Barn Dance	Juke Box	Soiree a Quebec	Wakely	Pee Wee King	Saturday Revue	Chicago Theatre	Court of Opinion	British Music Hall
8.45	Island Barn Dance	Juke Box	Soiree a Quebec	Wakely	Pee Wee King	Saturday Revue	Chicago Theatre	Court of Opinion	British Music Hall
9.00	News; Sanctum	Hit Parade	Sunshine Club	Escape	News	Sat. Revue	Choir	Town Meeting	Official Detective
9.15	Spinner Sanctum	Hit Parade	Sunshine Club	Escape	Round-up Time	Sat. Revue	Choir	Town Meeting	Official Detective
9.30	Spinner Sanctum	Baseball	Symphony	Gene Autrey	Town Hall Party	Top Twenty	Lombardo	Town Meeting	Falcon
9.45	Spinner Sanctum	Baseball	Symphony	Gene Autrey	Town Hall Party	Top Twenty	Lombardo	Town Meeting	Falcon
10.00	News; Sanctum	News	News	Columbia Presents	Town Hall Party	Top Twenty	News	News	News
10.15	Spinner Sanctum	Baseball	Orchestra	Columbia Presents	Town Hall Party	Top Twenty	Washington	Racing	Church
10.30	Spinner Sanctum	Baseball	Dixieland	Dance Time	Dude Ranch	Top Twenty	Dance Orchestra	Racing	Close of Day
10.45	Sanctum; Sports	Dance Date	Dixieland	Dance Time	Forward March	Top Twenty	Cecil Brown	Who Beat Who	Chapel Chimes
11.00	News; Sanctum	News; Sports	Bellman's Choice	News	Reporter	News	Blue Serenade	Dance Time	News; Sports
11.15	Spinner Sanctum	Dance Date	Bellman's Choice	Swap and Shop	News	Club 1090	Jamboree	Dance Time	Bill Ward's Doghouse
11.30	Spinner Sanctum	Dance Date	Bellman's Choice	Dance Time	Guest Star	News	Jamboree	Dance Time	Bill Ward's Doghouse
11.45	Spinner Sanctum	Dance Date	Bellman's Choice	Dance Time	Here's to Veterans	Club 1090	Jamboree	Dance Time	Bill Ward's Doghouse

SUNDAY PROGRAMS

	CKDA	CJVI	CBU	KIRO	KOMO	KING	KVI	CJOR	CKWX
8.00	News; Morning	News	Sunday Music	Church of Air	Silent	News	Silent	Wings of Heading	News
8.15	Top of Morning	Salvation Army	Sunday Music	Church of Air	Silent	Serenade	Silent	Wings of Heading	Salvation Army
8.30	Top of Morning	Salvation Army	Sunday Music	Church of Air	Silent	News	Silent	Church	Back to God
8.45	Top of Morning	Message of Life	Sunday Music	Church of Air	Silent	Serenade	Silent	Church	Back to God
9.00	News; Sports	News	News; Comments	Salt Lake	Radio Pulpit	Serenade	Youth Challenge	Good News	Sunday School
9.15	Singing Sam	Yesterday's Hits	What Next?	Tabernacle	Radio Pulpit	Serenade	Youth Challenge	Good News	Sunday School
9.30	Design For Living	Yesterday's Hits	Concerto	Learning Invitation	Comic Man	Folk Songs	Back to God	Lutheran Hour	Voice of Prophecy
9.45	Design For Living	Yesterday's Hits	Concerto	Learning Invitation	Comic Man	Book Adventure	Back to God	Lutheran Hour	Voice of Prophecy
10.00	News; Parade	PTA Show	B C Gardener	Reading For Fun	Gospel Hour	Hymnal	Radio Bible Class	British-Israel Assn.	Bible Institute
10.15	Broadway Parade	Frankie Carl	Just Mary	Bob Block	Religious News	Hymnal	Radio Bible Class	Strings	Bible Institute
10.30	Broadway Parade	Bing Sings	Way of Spirit	Howard Smith	Eternal Light	Israel Message	Voice of Prophecy	Strings	Bible Institute
10.45	Broadway Parade	Bing Sings	Way of Spirit	George Herman	Eternal Light	Israel Message	Voice of Prophecy	Frank and Ernest	Bible Institute
11.00	News; Church	Church Broadcast	News	Columbia Presents	Heritage	News; UN Story	Glenn Hardy	Metropolitan Tab.	News
11.15	Church Service	Church Broadcast	Capital Report	Columbia Presents	Heritage	Hymnal	Frank and Ernest	Metropolitan Tab.	United Church
11.30	Church Service	Church Broadcast	Religious Period	Explorer	Chapel Hour	Vespers	Lutheran Hour	Metropolitan Tab.	United Church
11.45	Church Service	Church Broadcast	Religious Period	Science	Chapel Hour	Vespers	Lutheran Hour	Metropolitan Tab.	United Church
12.00	News; Gaieties	News; Weather	Invitation	Symphonette	Catholic Hour	Church Service	Keep Healthy	Metropolitan Tab.	News
12.15	Palace Gaieties	Matinee	Invitation	Symphonette	Catholic Hour	Church Service	Land of Free	Metropolitan Tab.	Guy Lombardo
12.30	Bonnie Scotland	News; Sports	Invitation	Music Invitation	U.S. Forum	Church Service	Favorites	News	Guy Lombardo
12.45	Bonnie Scotland	Parliament Hill	Invitation	Music Invitation	U.S. Forum	Church Service	Blue Pacific	Rev. Springett	Bill Good—Sports
1.00	News; Welks	Reading Funnies	Invitation	Music Invitation	Shirley Thomas	Christians	Noon News	Church of the Air	News; Music
1.15	Lawrence Welks	Reading Funnies	Invitation	Music Invitation	Shirley Thomas	Christians	Bill Cunningham	Four Square Gospel	Hour of Music
1.30	Bing Crosby	Church of Air	Critically Speaking	Sunday Afternoon	Mantovani	Liberace	Sammy Kaye	Church of Air	Hour of Music
1.45	Bing Crosby	Church of Air	Critically Speaking	Sunday Afternoon	Mantovani	Liberace	Sammy Kaye	Church of Air	Hour of Music
2.00	News; Hits	Cuckoo Clock	Fiddle Joe's Yarns	Sunday Afternoon	Week-end	News; Serenade	Lombardo	Call of China	News; United Church
2.15	Hit Parade	Cuckoo Clock	Fiddle Joe's Yarns	Sunday Afternoon	Week-end	Sun. Serenade	Lombardo	Bamboo Terrace	United Church
2.30	Hit Parade	Hans Gruber	Mankind	Sunday Afternoon	Week-end	Airport	Flight Into Night	Film Music	Family Theatre
2.45	Hit Parade	Hans Gruber	Mankind	Sunday Afternoon	Week-end	Airport	Lorne Green	Film Music	Family Theatre
3.00	News; Club 1340	Tyler Touch	News, Weather	Sunday Afternoon	Week-end	Sun. Serenade	Shadow	The Tylers	News; Ballroom
3.15	Club 1340	Tyler Touch	UN Record	Sunday Afternoon	Week-end	Sun. Serenade	Shadow	The Tylers	Ballroom
3.30	Club 1340	Our Miss Brooks	Music I Like	World Today	Week-end	Sun. Serenade	True Det. Mystery	Our Miss Brooks	Ballroom
3.45	Club 1340	Our Miss Brooks	Music I Like	World Today	Week-end	Sun. Serenade	Cecil Brown	Our Miss Brooks	Ballroom
4.00	News; Club 1340	Al Goodman	Chorale	Johnny Mercer	Freedom Forum	Sun. Serenade	Nick Carter	Top Ten	News; Ballroom
4.15	Club 1340	Al Goodman	Chorale	Johnny Mercer	Freedom Forum	Sun. Serenade	Nick Carter	Top Ten	Ballroom
4.30	Kiddie Kapers	Music	Once Upon Time	Happiness	Symphony	Sun. Serenade	On the Line	Pat's Music	Ballroom
4.45	Kiddie Kapers	Music	Once Upon Time	Happiness	Symphony	Sun. Serenade	Wismer	Pat's Music	Ballroom
5.00	News; Western Hits	Holiday Highway	Spring Concert	Jack Benny	Symphony	Sun. Serenade	Herald of Truth	Pat's Music	News, Ballroom
5.15	West. Hit Parade	Holiday Highway	Spring Concert	Jack Benny	Symphony	Sun. Serenade	Herald of Truth	Pat's Music	Ballroom
5.30	West. Hit Parade	Holiday Highway	Spring Concert	Amos n Andy	Marriage	Sun. Serenade	Hour of Decision	Star Time	Show Time
5.45	Rodeo Rascals	Holiday Highway	Spring Concert	Amos n Andy	Marriage	Sun. Serenade	Hour of Decision	Star Time	Show Time
6.00	News; Prescriptions	D.J. for a Day	Summer Show	Edgar Bergen	Six Shooter	Sun. Serenade	Revival Hour	Hour of Charm	News; S. Ross
6.15	Prescription Pleasure	D.J. for a Day	Summer Show	Edgar Bergen	Six Shooter	Sun. Serenade	Revival Hour	Hour of Charm	Capital Report
6.30	Prescription Pleasure	Harmony House	Can. Scenes	Newsroom	Playhouse	Sun. Serenade	Revival Hour	Famous Voices	Bing Crosby
6.45	Prescription Pleasure	Harmony House	Can. Scenes	Newsroom	Playhouse	Sun. Serenade	Revival Hour	Famous Voices	Bing Crosby
7.00	News; Martin	News, Weather	News, Review	Hall of Fame	Playhouse	Winchell	Voice of China	Folk Songs	News; Why Do It
7.15	Freddie Martin	Ralph Pashley	Speaker	Hall of Fame	Playhouse	Taylor Grant	Music	Folk Songs	Why Do They Do It
7.30	Waltz Time	People Are Funny	Little Symphony	Music Hall	Youth Views	Greatest Story	Review Stand	Christ Church	Church
7.45	Waltz Time	People Are Funny	Little Symphony	Music Hall	Youth Views	Greatest Story	Review Stand	Christ Church	Church
8.00	News; I See It	News; Weather	Concert	Proudly We Hail	Star Playhouse	Evening Comes	To Be Announced	Christ Church	Church
8.15	Serenade	Enterprise	Concert	Proudly We Hail	Star Playhouse	Evening Comes	Markel	Christ Church	Church
8.30	Three Suns	Queen's Men	Concert	The Whistler	Star Playhouse	Our World	Army	Christ Church	Shadow
8.45	Three Suns	Queen's Men	Concert	The Whistler	Star Playhouse	Our World	Army	Christ Church	Shadow
9.00	News; Chest	Encore	Serenade	Miss Brooks	Drew Pearson	News	Sounding Board	News	Queen's Men
9.15	Treasure Chest	Encore	Serenade	Miss Brooks	Art	Paul Harvey	Sounding Board	Weston	Queen's Men
9.30	Treasure Chest	Padre Hills	Vesper Hour	Little Margie	Opera	Ozzie, Harriet	Nation's State	Remember When	Hammer Guy
9.45	Treasure Chest	Padre Hills	Vesper Hour	Little Margie	Opera	Ozzie, Harriet	Nation's State	Remember When	Hammer Guy
10.00	News; Padre	News, Weather	News	Bing Crosby	Opera	Theatre	Glen Hardy	News	News
10.15	Padre's Hour	Charlie Kunz	Woodcock	Bing Crosby	Opera	Theatre	Rukeyser	Rock of Ages	Dream Music
10.30	House Party	Enchanted Hour	Music Diary	Jack Benny	Last Man Out	Davis	Bible Study	Lighthouse of Hope	Close of Day
10.45	Party; Sports	Enchanted Hour	Music Diary	Jack Benny	Last Man Out	Town Meeting	Bible Study	Lighthouse of Hope	Chapel Chimes
11.00	News; Party	News, Sports	Dividend	Reporter	News	Town Meeting	Revival	Gospel Hour	Chicago Theatre
11.15	House Party	Melody Trip	Dividend	Music House	Story Teller	Town Meeting	Revival	To Be Announced	Chicago Theatre
11.30	House Party	Melody Trip	Dividend	Music House	Meet the Press	Town Meeting	World Tomorrow	Melechrino Strings	Chicago Theatre
11.45	House Party	Melody Trip	News Final	Music House	Meet the Press	Tom Arder	World Tomorrow	Melechrino Strings	Chicago Theatre

MONDAY PROGRAMS

	CKDA	CJVI	CBU	KIRO	KOMO	KING	KVI	CJOR	CKWX
8.00	News; Sports	News	News; Bill Good	News	Western Swing	King Klock	Hemmingway	News	News and Markets
8.15	Dave Hill Show	Walt's Breakfast	Breakfast Club	Clifford, Clark	News	King Klock	Breakfast Gang	Time and Tunes	Bob's Inn
8.30	Dave Hill Show	Walt, News	Breakfast Club	Clifford, Clark	Nichols	King Klock	Bible Study	Billy Browne	News, Bob's Inn
8.45	Roving Reporter	Walt's Breakfast	Anything Goes	Clifford, Clark	Manning	King Klock	Bible Study	Billy Browne	Bob's Inn
9.00	News; Lombardo	Ken Griffin	BBC News	Swap and Shop	News	News; Brkfst.	Cecil Brown	Billy Browne	News, Casino
9.15	Lombardo	Helen Trent	Aunt Lucy	David Valle	KOMO Music	Breakfast Club	News	Billy Browne	Casino
9.30	Housewives' Holiday	Our Gal Sunday	Laura Ltd.	Make Up Your Mind	KOMO Music	Breakfast Club	Bible Institute	Walter Schuman	Casino
9.45	Housewives' Holiday	Memory Book	Music Shop	Rosemary	KOMO Music	Breakfast Club	of the Air	Walter Schuman	Casino
10.00	News; Time Out	News, Six For One	Morning Visit	Wendy Warren	KOMO Music	Leonard	Breakfast Gang	Bob Hope Show	News; Casino
10.15	Lucky Lady	Six For One	Music	Aunt Jenny	KOMO Music	Chet Huntley	Gabriel Heatter	Music U and I	Casino
10.30	Lucky Lady	On the March	Music	Helen Trent	KOMO Music	True Story	Unity Viewpoint	Music U and I	Today's Hits
10.45	Lucky Lady	Harmony Corner	Music	News	KOMO Music	True Story	Melodies	Music U and I	On My Mind
11.00	News; Como	News; Quiz	Man and His Music	Road of Life	Katherine Wise	Whispering	Glen Hardy	Man in House	News; Music
11.15	Perry Como	Tippy's Matinee	Man and His Music	Ma Perkins	Second Chance	Girl Marries	Tello-Test	Man in House	Young Widder Brown
11.30	All Star Revue	Tippy's Matinee	Man and His Music	Dr. Malone	Strike It Rich	Romance	Ladies' Choice	Showtime	Perry Mason
11.45	All Star Revue	Tippy's Matinee	Man and His Music	Guiding Light	Strike It Rich	Notebook	Ladies' Journal	Showtime	Guiding Light
12.00	News; Hit Parade	News; Weather	Man and His Music	Mrs. Burton	Bob Hope	News	Wonderful City	News; Melodies	News
12.15	Hit Parade	Matinee	News, Showcase	Perry Mason	Music	Mry-Go-Round	Wonderful City	Kiddies Karnival	Rhythm Pals
12.30	News, Sports	News; Sports	Farm Weather	Nora Drake	Phrase That Pays	Mry-Go-Round	Queen For a Day	Kiddies Karnival	News; Pals
12.45	Hit Parade	Matinee	News	Brighter Day	Jane Pickens	Mry-Go-Round	Queen For a Day	World Today	Rhythm Pals
1.00	News; Farey	On Stage	Afternoon Concert	News	Life Beautiful	News; Boreson	News	House of Music	News; Toni
1.15	Ed Farey Show	On Stage	Afternoon Concert	Cecil Solly	News	Boreson	Cedric Foster	Who's Singing?	Ma Perkins
1.30	Ed Farey Show	On Stage	Afternoon Concert	House Party	Pepper Young	Sam Hayes	Harmony Hoedown	Grand Central	Road of Life
1.45	Ed Farey Show	On Stage	Afternoon Concert	House Party	Right to Happiness	Open House	Harmony Hoedown	Grand Central	Dr. Malone
2.00	News; Town Crier	News; Six For One	Afternoon Concert	Hilltop House	Backstage Wife	News; House	Commentary	Take It Easy	Red, White, Blue
2.15	Lost, Found; Farey	Six For One	Afternoon Concert	Arthur Godfrey	Stella Dallas	Open House	Music	Take It Easy	Red, White, Blue
2.30	Ed Farey Show	Three Suns	Matinee	Arthur Godfrey	Widder Brown	Open House	UN Today	Take It Easy	Helen Trent
2.45	Ed Farey Show	Widder Brown	Matinee	Arthur Godfrey	Woman in House	Open House	Recorded Music	Take It Easy	Our Gal Sunday
3.00	News; Vacation	News; Music	Matinee	Arthur Godfrey	Plain Bill	News; House	News	Take It Easy	Second Mrs. Burton
3.15	Vacation	Milday's Music	Brave Voyage	Arthur Godfrey	Front Page Farrel	Open House	Music	Take It Easy	Preview of Stars
3.30	Lucky Listening	Casino	Favorites	Arthur Godfrey	Lorenzo Jones	Open House	Ladies Fair	Musical Variety	Four Out of Five
3.45	Lucky Listening	Casino	News; Listening	Curt Massey	Pays to Be Married	Open House	Ladies Fair	Musical Variety	Four Out of Five
4.00	News; Swap Shop	Waltz Serenade	Easy Listening	Wizard of Odds	Welcome Traveler	News; House	Hughes	News; Teens	News; Startime
4.15	Club 1340	Waltz Serenade	Tempo For Two	Ruth Ashton	Welcome Traveler	Open House	Tello-Test	Theme For Teens	Startime
4.30	Kiddie Kapers	Range Ridin	West. to Gold	Protective League	Dr. Paul	Open House	Jack Kirkwood	Theme For Teens	Startime
4.45	Kiddie Kapers	Range Ridin'	West to Gold	Protective League	Road of Life	Open House	Jack Kirkwood	Theme For Teens	Bob and Pals
5.00	News; Sheriff	Adventure	Howdy Doody	Columbia Presents	News	News; House	Fulton Lewis Jr.	Easy Listening	Bob and Pals
5.15	The Sheriff	Adventure	Churchill	Ralph Storey	Commuter's Special	Open House	Frank Hemingway	Easy Listening	Superman
5.30	The Sheriff	Songs	Comment	Housewives Inc.	Commuter's Special	Open House	Curt Massey	Easy Listening	Who Am I
5.45	The Sheriff	News, Sports	News; Weather	Housewives Inc.	Commuter's Special	Open House	News	Easy Listening	M.B. Ballroom

TELEVISION PROGRAMS

Programs listed in black are generally above average

TONIGHT

CBUT—Vancouver (Channel 2)
5.00—Cowboy Corner
6.00—Test Pattern
7.00—CBC News
7.30—Holiday Ranch
8.00—Jackie Gleason
9.00—To Be Announced
9.30—Wrestling
10.30—2 on Aisle

KING-TV—Seattle (Channel 5)
5.00—Bar Five
5.30—To Be Announced
6.00—Matinee
7.00—Gene Autry
7.30—Who's Boss?
8.00—Big Picture
8.30—Break Bank
9.00—Playhouse "Not Like Jason"
9.30—King's Ring
10.00—Mr. D.A.
10.30—Movie
11.30—Nightcap Final

KTNT-TV—Tacoma (Channel 11)
5.00—Saturday Movie
7.00—"That's My Boy"
7.30—Beat the Clock
8.00—Jackie Gleason
9.00—Two for Money
9.30—Favorite Husband
10.00—Plainclothesman
10.30—Boston Blackie
11.00—Late Show
12.00—Sign Off

KOMO-TV—Seattle (Channel 4)
5.30—Our World
5.30—Youth Knows
6.00—Saturday Corral
7.00—Eddie Fisher
7.15—News
7.30—Ethel & Albert
8.00—Bank on Stars
8.30—Amateur Hour
9.00—Show of Shows
10.30—Your Hit Parade
11.00—Curtain Time
12.30—News; Thoughts

KMO-TV—Tacoma (Channel 13)
7.00—Star Spotlight
7.30—Gospel
8.00—Laurel & Hardy
8.30—Movie Time
10.00—Wrestling
11.00—Sign Off

KVOS-TV—Bellingham (Channel 12)
5.00—For the Ladies
5.15—Film Parade
5.30—Melody Time
6.00—Paradise Island
6.15—Going Places
6.25—TV Close Up
6.30—Western Theatre
7.30—Film Parade
8.00—Big Picture
8.30—Gadabout Gaddis
8.45—Candlelight Thtre
9.00—Front Page Det.
10.00—Sign Off

SUNDAY MORNING TV

KING-TV—Seattle (Channel 5)
1.25—News
1.30—U.S. Answers
2.00—Bible Dramas
2.30—Give Thee Peace
2.45—Stan Chapple
3.00—This Is Life
3.30—News
3.35—Meet Congress
4.00—Harwood
4.15—Geology
4.45—Cecil Solly

KTNT-TV—Tacoma (Channel 11)
12.15—News, Preview
12.30—Living Book
1.00—Man of Week
1.30—Contest
2.00—Adventure
3.00—U.S. Week
3.30—See It Now
4.00—Better Living
4.30—Sunday Show

KOMO-TV—Seattle (Channel 4)
1.00—Test Pattern
2.45—Thought; News
3.00—Faith
3.30—Pope Pius X
4.00—U.S. Forum
4.30—Zoo Parade

MONDAY MORNING TV

KING-TV—Seattle (Channel 5)
9.50—News
9.55—Farm News
10.00—U.S. Hearings
1.00—Wunda Wunda
1.30—King's Queen
2.00—Matine
3.00—U.S. Hearings

KTNT-TV—Tacoma (Channel 11)
11.15—News Previews
11.30—House Party
12.00—Big Payoff
12.30—Bob Crosby
1.00—Love Life
1.15—Search
1.30—Guiding Light
1.45—Brighter Day
2.00—Arthur Godfrey
3.00—Strike It Rich
3.30—Garry Moore
4.00—Double or Nothing
4.30—Home Show

KOMO-TV—Seattle (Channel 4)
9.30—Thought For Day
9.40—News Headlines
9.45—Farm Show
10.00—Ding Dong School
10.30—One Man's Family
10.45—Three Steps Heaven
11.00—Home
12.00—Bride and Groom
12.15—Hawkins Falls
12.30—New Dimensions
1.00—Dozer the Bear
1.15—Katherine Wise
1.30—Betty White
2.00—Ruth and Dick
2.30—Mary's Kitchen
3.00—Kate Smith
4.00—Welcome Travelers
4.30—On Your Account

28 A BUILDING SUPPLIES

BRITISH COLUMBIA
FOREST PRODUCTS LTD.
(VICTORA SAWMILL DIVISION)
Specials on hand (subject to prior sale)

Reject Clears, K.D.

Approx. Quantities		Per M F.B.M.
500 BM	⅝x3 Shorts, D4S	$25.00
1,500 BM	1x3 Shorts, Flooring	35.00
400 BM	1x4 Shorts, Flooring	35.00
900 BM	1x4 Shorts, V-Joint (V1S)	35.00
1,000 BM	1x4 Shorts, D4S	40.00
1,500 BM	1x6 Shorts, D4S	60.00
2,000 BM	1x6 Shorts, Drop Siding	30.00
700 BM	1x8 Shorts, Boston Siding	35.00

Mill Run Commons
(No. 3 and Btr.)

1,000 BM	1x6 Shorts, T & G	30.00
1,200 BM	1x6 R/L, Channel Siding	65.00
1,400 BM	1x8 R/L, Channel Siding	70.00
700 BM	1x10 R/L, Channel Siding	70.00
3,000 BM	2x3 Shorts, S4S	35.00

RETAIL SALES DEPARTMENT
Phone 2-7221 371 Gorge Rd. E.

BUILDERS SASH & DOOR LTD.

COMPARE the amount of work to install your Rustproof Metal Windows — compare them with any other metal window for price—compare them for labor saved in cleaning—cleaned from the inside—make light work of normally troublesome job—no ladders needed

COMPARE for price of Standard Sizes.
XD1 —4 ft. x 2 ft. ⅝" $10.70
XD2 —4 ft. x 4 ft. ⅝" $13.75
XD11—4 ft. x 8 ft. ⅝" $26.85

ROTO-OPERATED — HOT DIPPED galvanize for lifetime protection

Retail Store Open Till 12.00 Noon on Saturdays

Builders Sash & Door Ltd.
350 Garbally Road Phone 2-3171

For Savings
Read Classified Advs.

28 A BUILDING SUPPLIES

MOORE-WHITTINGTON
LUMBER COMPANY LTD.

BARGAINS FOR BUILDERS
Extra specials in limited supply that will save you money

2 x 3 GUTTER per lineal foot 08c
An economy grade of Gutter for all those patch-up jobs.
SHORT LENGTHS—A limited supply.
1 x 3 and 4 KILN DRIED V Joint per M feet $75.00
Here's just what you've been wanting in the low price field. Ideal for walls and ceilings—rumpus rooms—anywhere an economy grade of batten can be used.
Door Jamb Special in 2-3-4-5 and 6-foot lengths per M feet $150.00
This is regular stock door jamb which has been kept so we may make it a special item—A LIMITED QUANTITY ONLY.
PLYWOOD AND HARDWOODS
PAINT AND NAILS
WALLBOARDS
Ask about our Home Improvement Plan.

Moore-Whittington
Lumber Co. Ltd.
2614 Bridge Street 3-7108
Turn West at the Roundabout two blocks down Hillside

THE MOST POPULAR
WINDOW ON THE MARKET
A steel sash with aluminum trim as produced in our shop makes the most beautiful, serviceable and economical window on the market today. See it at our showrooms
DID YOU SEE
The Arcadia sliding glass doors at the B.C. Products Fair? If not, call in today, see and operate a perfect door for your patio entrance.

GARAGE DOOR SPECIALS
1 Only 9'2"x6'10" $35
Roll-A-Way Window Screens
Call for our free estimate.
Douglas Building Supplies
2811 DOUGLAS 3-4821

28A BUILDING SUPPLIES

EVANS, COLEMAN &
JOHNSON BROS. LTD.
FOR THE OUTDOOR FEAST
THE NEW
BARBE-Q-BOWL
Perfect outdoor cooking that will give a world of fun. Fully portable with rubber-tired wheels. Use it at home or take it along in your car. Fully adjustable with revolving grill.
From $34.
Charcoal, 20 lb. bag $1.60
EVANS, COLEMAN &
JOHNSON BROS. LTD.
900 Wharf Street 2-8121 3191 Douglas

2891 DOUGLAS STREET 4-7614
Right From the Start
R. A. GREEN LUMBER CO. LTD.
Building Supplies—
Millwork Service—
Steel Windows—Wood Windows
Plywoods
TOP GRADE FIR LUMBER
2x3 - 2x4 - 2x6
2x8 - 2x10 - 2x12
Mill Run Shiplap 1 x 8
BUDGET TERMS

BUTLER BROTHERS
for
SAND AND GRAVEL
WASHED NAVVIJACK for cement; ROAD GRAVEL for base-work; SCREENED ROAD GRAVEL for the finish; DRAIN ROCK of all sizes; PEA GRAVEL
Best Quality—Lowest Prices—Extra-Fast Delivery
BUTLER BROTHERS
QUADRA AT CLOVERDALE
Phone 3-6911 Keating 90
KEATING CROSSROAD

28A BUILDING SUPPLIES

HERE AT
CROWE, GONNASON
FOR WALLS—Hardwood Panels

	Per sheet
Lauan Philippine Rotary cut mahogany, No. 1 grade, ¼x48x96 Per sheet	$ 6 56
Lauan Ribbon grain mahogany, No. 1 grade, ¼x48x96	9 92
Golden Ash (Sen) Japanese, No. 1 grade, ¼x48x96. Per sheet	10.40
Birch—Eastern matched face, A-3 grade	11.68
Birch—Eastern jointed, 1-3 grade	10.72
Japanese oak, ¼x48x96, No. 1 grade	11.52
Black Walnut, good one side, ¼x48x96	20.48
¼x48x84	17.50
¼x48x72	14.76
Gaboon 3/16x36x60, No. 1 grade	4.05
3/16x48x72, No. 2 grade	7.20
African mahogany, No. 2 grade, ¼x60x96	12.40

DECORATIVE WALL BOARDS

Ten Test, ½x48x96	2.50
Donnacona Board, ½x48x96	2.70
PV hardboard, ¼x48x96	3.20
PV Plankboard, ¼x48x96	3.84
PV Square Tex, ¼x48x48	1.92
Barker Tile Board, 48x96	16.00
Barclay Tile Board, 48x96	16.00

FLOORING—Hardwood

	Per M
Birch, 13/16x2¼, No. 1	$398
Birch, 13/16x2¼, No. 2	367
Birch, Mill run	342
Oak, 25/32x2¼, clear, plain red	375
Select, plain red	355
No. 1 com.	325
No. 1 com. shorts	276
No. 2 com.	202

TABLE AND COUNTER TOPS

	Per sheet
Arborite, 1/8x48x96, Regular colors	$20.80
Masonite, 1/8x48x96, Black tempered	5.28
Masonite, 1/8x48x96, Brown	4 48
Formica, 1/16x24x30 and 36x96 square foot	1.05

2324 Government St. 3-7141, 7142, 7143

BERRY "ALL-STEEL"
GARAGE DOOR
The first "DO-IT-YOURSELF" garage door
The hardware section is factory assembled and comes to you as a single unit ready to be placed on the door. Berry Doors have these exclusive features: electro zinc-plated, bonderite treated, and factory painted, diagonal grid design new stabilizing arm, E-Z spring tension adjustment, "Safety-Lock", V-track and nylon rollers, adjustable door lock, weather strip, and sound deadeners. Doors come in standard sizes 8' and 9' wide by 7' or 6' 8" in height. Plain or with windows; larger doors to order. BERRY DOORS are the same price as the heavy wooden doors and hardware which takes skilled labor to install. Ask for your free folders at Sidney Lumber Ltd.
ATTIC ROOMS AND
BASEMENT ROOMS
FREE FOLDERS
The easy-to-follow instructions and ideas in these folders will guide you through your built-it-yourself project. As little as $10 a month buys enough materials to finish off the average attic or basement room on our Budget Terms. Come in and see us about your home improvements.
SPECIAL
PRIME-COATED FIR-TEX CEILING TILE
Selling out in this line so there is only a limited quantity at this price. Per square foot 10c
Everything to build anything
SIDNEY LUMBER LTD.
2333 GOVERNMENT ST. 2-5187, 2-5188

ONE-STOP
SHOPPING FOR
ALL YOUR
FIX-UP NEEDS
PAINTS - PLYWOODS - LUMBER
WALLBOARDS
Free Booklets on "How to Make Things"
Yours Free for the Asking
VICTORIA RETAIL LUMBER
YARD LTD.
Open Saturdays Till 5 p.m. for Your Convenience
1901 Government Street Phone 2-2139

8-3451 Phone 8-3451
for Fast, Courteous
SERVICE
1½x10 Forest Siding $60.00 per M
5/16x4x8 D-Sheathing 2.88
Free Delivery
Everything From Foundation to Roof
Langford Building
Supply
868 ISLAND HIGHWAY 8-3451

LUMBER
BUILDING SUPPLIES
COUNTER TOPPING METAL TRIM
REPUBLIC METAL KITCHEN CABINETS
TAKE-HOME PLYWOOD PANELS
V.I. DISTRIBUTORS FAMOUS ARMSTRONG FLOOR COVERING. TEMLOK CEILING AND WALLBOARD
RENTAL EQUIPMENT
FLOOR SANDERS AND POLISHERS.
Shawnigan Lumber
Yards Limited
2000 GOVERNMENT ST. 2-7261

NOW
YOUR BUILDING NEEDS OBTAINABLE IN THE HEART OF THE CITY
Roofing, Insulation, Sidings, Plywoods, Lino, Wall Tile, etc.
SAVE TIME - SAVE MONEY
SHOP AT
PARKER JOHNSTON LTD.
1314 BROAD STREET 2-9181

PLYWOOD SPECIALS
REJECTS

¼" Sanded 24"x48"—Each	70c
¾" Sanded 24"x48"—Each	$1.25
⅜" Unsanded 24"x48"—Each	85c
½" Unsanded 24"x48"—Each	95c
⅝" Unsanded 24"x48"—Each	$1.10
½" Unsanded 6"x96"—Each	40c
⅝" Unsanded 6"x96"—Each	45c

Robert Walker & Sons Ltd.
BUILDERS' SUPPLIES
629 David Street 2-3223

FENCING FOR LESS
50 feet of fencing and nails at $ 15.50
12'x20' garage, complete $146.18
Plywood Projects and Plans
Saanich Lumber Yards
OPEN ALL DAY SATURDAY
"From Producer to You"
3041 Douglas St. 3-3038; eves., 4-3508

ISLAND BLDG SUPPLY CO.
EVERYTHING IN BUILDING SUPPLIES
"HEAT FORM" FIREPLACES
"IDEAL" METAL WINDOWS
lime, cement, sand and gravel ready-mix mortar, rock and cinders, plaster products, Gyproc and stoneboard plywoods, fireclay products, common brick, vitrified pipe and drain tile, etc.
575 GORGE ROAD EAST 2-5178

Longland Bros.
A PROMPT SERVICE ON EXCAVATING, BULLDOZING, DUMP TRUCKS, CLAY FILL, GRAVEL
9-1750 9-3043

28B CLOTHING, FURS SHOES, ETC.

EVENING FORMAL, SUITABLE FOR graduation or bridesmaid dress. Worn once. Bargain. 3-9127.

LOVELY NEW YORK STYLED FORMAL (natural), cost $165, will sacrifice for $80. Call after 5 p.m. 2-1694.

MEN'S AND BOYS' SUITS. 4-5510.

28 D FURNITURE

6-Piece blond bedroom suite ... $89.00
5-Piece blond dinette suite ... $41.00
5-Piece yellow chrome suite ... $49.00
3-Piece Chesterfield suite ... $59.00
Apartment size gas range ... $59.00
PANDORA USED FURNITURE
1050 Pandora (near Cook) 3-6319

YOU'LL BE AMAZED HOW MUCH YOU can save on the cost of a new chesterfield by letting our experts reupholster and modernize your present one. Hagel's Chesterfield House. 536 Johnson. 4-3042.

ATLAS MATTRESS SHOP
All types mattresses, box springs rebuilt, refelted, recovered. Quadra at Hillside. 4-4925.

A PHONE CALL TO 4-5921 WILL BRING MAYNARD'S AUCTIONEERS

YOUR THREE-PIECE CHESTERFIELD cleaned, demothed, sanitized in your own home for only $12. All work guaranteed. Call Ambassador Home Service, 2-5532.

R. J. HANLEY
EXPERT UPHOLSTERER
921 FORT STREET 4-1813

HOLMAN & CANNON—WE BUY, SELL and appraise good furniture. 721 Johnson Street. Phone 3-0014.

FRENCH POLISHING.
Repairs—Furniture Refinishing
SPECIALTY FINISHERS 2-4612

USED APPLIANCES AND FURNITURE IN STANDARD'S VIEW STREET WAREHOUSE. View Up From Douglas.

RED STUDIO LOUNGE, ALMOST NEW, $60. 2-9961.

SUMMER FURNITURE
ALUMINUM CHAIRS
Regular $9.95, for $8.49
Regular $11.95, for $9.95
Regular $13.95, for $11.95
ALSO WOODEN LAWN CHAIRS, reduced to clear from
$2.95 to $4.95
DRUGGET RUGS
4'x6', reduced to $11.95
6'x9', reduced to $26.95
8'x10', reduced to $42.50
VOGUE FURNITURE CO.
860 YATES
2 Stores — Ladysmith — Victoria

SPECIALS IN OUR TRADE-IN DEPARTMENT
1—9x12 Axminster. Excellent condition $59.50
1—9x12 Tone-on-tone Wilton. Excellent condition $65.00
P.O. Extension Table 6 chairs $29.50
6-Piece Breakfast Suite $69.50
Steel Bed, slat spring and spring-filled mattress $45.00
Large Chesterfield, 6 feet inside arms $79.50
Davenport walnut arms $49.50
Fumed oak rocker $12.50
Walnut occasional chair $12.50
Walnut bedroom rocker $7.50
Walnut end table $7.50
Walnut chesterfield table $12.50
HOME FURNITURE
825 FORT (above Blanshard) 2-5138

ARROW'S USED DEPT.
747 Yates Street 3-4814
Single studio couch with loose cushions, like new $35.00
All wool India rug, 10'x12', like new $59.50
Leather covered stools, 24" high. An excellent buy at (cash and carry) $1.95
Kitchen set, Eastern hardwood, jackknife table and three chairs $9.95
Two-piece wool frieze chesterfield suite, superior quality, new $369.00, used only a short time, now $159.00
6-pce. Dutch dinette suite $149.50
8-pce. small old mahogany dining room suite $149.50
White rotary drophead sewing machine $29.50
Wine tapestry love seat $39.50
2-pce. wine velour chesterfield suite $69.50
HOLLAND BROS. & CO
824 FORT STREET 3-0913

BETTER CLASS FURNITURE BOUGHT, sold and appraised. Appreciate all offers. Hub Furniture, 713 Johnson. 4-6425.

FURNITURE HOSPITAL. REPAIRS AND refinishing. Free estimate. 582 Johnson. 4-3723.

28 E MUSICAL INSTRUMENTS

FOR SALE—HEINTZMAN PIANO, $300. Tone and condition recommended by Cecil Heaton. G. A. Porter, 559 Brookleigh Road, Elk Lake.

'CELLO, MODERN HAND-MADE INstrument, full size, excellent condition, big tone of good quality. Price with silver-mounted bow, $175. Phone 7-1403.

HEINTZMAN PIANO, FIRST CLASS INstrument. Bargain for quick sale. 3-9850.

DOHERTY PIANO FOR SALE, PERFECT condition; $250. 3-8263.

MEDIUM HEINTZMAN PIANO. GOOD condition. $250. 607 St. Patrick. 4-8980.

28 F TELEVISION and RADIO SALES and SERVICE

A SIM'S ANTENNA WILL BE THE BEST FOR YOUR LOCATION
THERE'S A MODEL TRIED AND PROVEN TO BRING FINEST RECEPTION TO YOUR HOME.
BUILT IN B.C. BY B.C. ENGINEERS.
ASK YOUR DEALER

CHANNEL MASTER
TV Antennas and Accessories
Including the Popular
"CHAMPION ALL CHANNEL ANTENNA"
Ar Rated Tops!
See Your Dealer Now

TV INSTALLATIONS
Free estimates on new installations. Repairs, modifications or additions.
RAWNSLEY & JONES
3-0532 — 3-8751 — 2-5489

TV SERVICE AND REPAIRS. YOUR needs satisfied by qualified TV technicians. Phone BUTLER BROTHERS at 3-6911.

MOTOROLA RADIO FOR 1952-54 CHEVROLET, FORD, PLYMOUTH, $69.95.
JACK'S AUTO RADIO
773 PANDORA 4-9913

ATKINSON & PEARCE
Guaranteed Service and Repairs to all makes of radio and TV
2-8521 620 Fort Street

KENTS LTD.
TV SALES & SERVICE
742 FORT 3-7104, 3-3513

28 K BICYCLES and MOTORCYCLES

TRADE IN YOUR OLD BICYCLE AS part payment on a smart new three-speed model, at Robinson's, 1307 Broad. 3-6212.

BICYCLES, THREE SPEEDS, TRIGGER control, just like new $39.50. Guaranteed 12 months. Victory Cycle Works, 585 Johnson Street.

FRANCIS BARNETT MOTORBIKE, 1947; owner going east. Will sacrifice for $85. 2-7426.

BICYCLE REPAIRS — FOUR EXPERT mechanics on the job at Robinson's, 1307 Broad. 3-6212.

BICYCLES FOR PASSING AT SCHOOL—new and used—terms arranged. Robinson's, 1307 Broad. 3-6212.

LADY'S C.C.M. BICYCLE, GOOD CONdition, $25. 1507 Chambers St. 3-3964.

"BRAND NEW" B.S.A. MAN'S BICYCLE. Apply 1203 Duke St. between 4.30-7 p.m.

1952 B.S.A. GOLDEN FLASH, 650CC, good condition. 2-7762.

BARGAIN—JAMES AUTOCYCLE; BOYS' 20" C.C.M. bike. 2-3914.

LADY'S 3-SPEED GOOD RALEIGH BIcycle, generator light, $45. 4-6125.

BICYCLES FOR RENT, DAY, WEEK OR month. Robinson's, 1307 Broad. 3-6212.

MUST SELL. 1947 ROYAL ENFIELD, good condition. What offers 8-2273.

BICYCLES ALL SIZES AND REPAIRing. Aaronson's, 585 Johnson Street.

28 K BICYCLES and MOTORCYCLES

IF YOU ARE LOOKING
for the best in new or used motorcycles, together with the most satisfying after-sale service, then you will buy at
Brooklands Motorcycle Sales & SERVICE LTD.
937 FORT STREET 3-5926
Harley-D. B.S.A. N.S.U.
F. Burnett

MOTORCYCLES WANTED
We want a number of motorcycles from 125cc to 350cc as trade ins on '52, '53 and '54 500 and 650cc singles and twins. We are offering good prices and terms. See us for an appraisal.
Motorcycle Sales
2647 Douglas 4-7843

28 L STOVES and FURNACES

WE SERVICE ALL MAKES OF OIL ranges, also installations; hook-up gas and oil ranges—hot water tanks. Eagle Sales and Agencies. 1016 Fort Street. 2-3923.

SEE US FIRST FOR A BETTER DEAL on a new Enterprise or Cyclos oil range. Clean efficient operation guaranteed, at C. Tayler Home Appliance, 1436 Government Street at Cormorant. 3-3281.

ENTERPRISE RANGES, OIL, ELECTRIC, wood and coal. Largest stock in Victoria. Peden's Stove Store. 723 Johnson Street.

ENTERPRISE RANGE, MADE FOR US, with Cyclos burner, $299. Trade-in $60. You pay $239 or installed price $289. HUMBER BROS. FURNITURE. 3-2111.

FOR SALE—WHITE ENAMEL WOOD and coal range, with water jacket, good condition. Reasonable. 2709 Scott St.

WHITE PORCELAIN ELECTRIC rangette, $20. 1894 Hampshire Rd., after 10 a.m. to 4 p.m.

CYCLOS OIL RANGE AND ALL EQUIPment, excellent condition. What offers? 961 Esquimalt Road.

USED FURNACES, OIL BURNERS AND sawdust burners. Apply Model Sheet Metal, 2010 Douglas Street.

COAL STOKER AND HOT WATER heating boiler capacity 750 feet. Good condition. $225. 2-7849, after 6 p.m.

FURNACE REPAIRING AND INSTALLAtion, air-conditioning. Free estimates. Hugh Neuman. 4-2008.

SOUTHALL'S
Your Aga dealer
745 Pandora 4-2961

FOUR-BURNER MOFFAT ELECTRIC range in A1 condition. $100 or nearest offer. 2-7363.

FAWCETT CORVETTE WHITE ENAMEL range, only $39.50 at C. Tayler Home Appliance, 143 Government. 3-3281.

SMALL WHITE ENAMEL RANGE, WITH sawdust burner, $69.50. 820 Fort. 3-3511.

GOOD COAL AND WOOD STOVE, $25 or offer. Phone 4-2751.

KITCHEN RANGE, BURNS WOOD, coal, oil, excellent condition. 3-2945.

HALLAM SHEET METAL
739 Cormorant Street—2-8343

28 M MACHINERY

McCORMACK-DEERING W-4 TRACTOR, new tires on rear, new Holland automatic boiler and new Holland power take-off. Side delivery rig. All in good condition. Custom bailing available. Sidney 49-R.

FOR RENT, COMPRESSORS
ROCK DRILLS and CONCRETE BREAKERS, I.E.L. POWER CHAIN SAWS. ALF BECKER, 2981 TILLICUM. 4-6414

TITAN POWER SAWS
Ramsay Machine Works. 4-5314

ROBERTS MACHINERY
2507 GOVERNMENT ST. 4-4812

28 N GARDENS and SUPPLIES

CALL AT JENNINGS AND SAVE money. Tomatoes fuschias, petunias, marigolds, annual bedding plants, well-hardened. Dial 7-3242. 1701 Ruby Road. Closed Sundays.

BEDDING PLANTS, FOUR DOZEN, $1; good selection, excellent quality. McAlpine, 648 Fisgard, two doors from Douglas.

GOOD TOMATO BEDDING PLANTS and geraniums. Reasonable prices. 2-4148. 769 Lampson.

TREES PRUNED, POWER SPRAYED, killing weeds, grasses, moss and brush. Chas. A. Cowie, 2-1676.

TOP SOIL, PEAT SOIL, MANURE, rock, gravel, mushroom compost, manure by the sack. 9-1937.

PERNNIAL FLOWER SEEDS, SOW NOW. Sutton's English seeds. Woodward's Florists, 619 Fort Street.

SPECIAL—100 YARDS TOP SOIL TO BE moved. 5-yd. loads $12. 4-3486.

BEST BLACK TOPSOIL $3.50, MANURE, rock, cinders and gravel. 3-5778.

28 O FARM IMPLEMENTS

OLIVER No. 8 AUTOMATIC WIRE baler, reconditioned ready for work, reasonable. Wilkening. Phone Sidney, 319-Y.

MASSEY-HARRIS MOWER No. 33, OIL bath. Good condition. Keating 38-G.

VICTORIA'S BIGGEST
FARM & GARDEN EQUIPMENT SALE
JUNE 7 TO 19
PRICES SLASHED to Clear
THIS IS YOUR OPPORTUNITY
SHOP EARLY AND SAVE
J. D. POWER AUTOMATIC BALER, RECONDITIONED $1600
ALLIS CHALMERS TRACTOR, IT'S TRUE, AT $175
FARMALL CUB, WITH PLOW, MOWER, CULTIVATOR $695
M.H. PONY, WITH PLOW, CULTIVATOR, MOWER & RAKE $1085
M.H. PONY (NEW) WITH HYD. LIFT, WHEEL WTS $965
M.H. 81 TRACTOR, GOOD SHAPE, WHEEL WTS $695
M.H. PONY, HYD. WITH WHEEL WTS $650
M.H. 22, LIKE NEW, WITH LOADER, 3 PT. HITCH $1550
ECONOMY TRACTOR WITH PLOW, CULT., P.T.O. $450
FRASER ROTOTILLER $350
PLANET JR. 3 H.P. WITH CULTIVATOR $295
WINDOLPH TILLER $160
BOLENS 3 H.P. WITH DISC, CULT. $265
M.H. PLOW (NEW) $80
M.H. DISC (USED) $65
GIBSON TRACTOR WITH PLOW, DISC, CULT., BLADE $485
HORN-DRAULIC LOADER (NEW) No. 505 $375
DEARBORNE BUCK RAKE, LIKE NEW $95
COCKSHUTT TRAYLER MOWER $145
LONDON PUMP, 2 H.P. ELECTRIC MOTOR $195
IRRIGATION PUMP, LAWSON MOTOR $135
GEAR PUMP WITH IRON HRS. MOTOR $56
GOULDS PUMP, ELECTRIC (NEW) $172
EVINRUDE 7½ H.P., AS NEW $195
BERKLEY PUMP, ELECTRIC (NEW) $95
400 SIZE EGG INCUBATOR $135
M.H. No. 27 TRAILER PLOW $95
GIBSON SAW MANDRELL WITH BLADE $140
McCORMAC GRINDER, 8" $60
LITTER CARRIER, NEW $65
J.D. TWO-WAY PLOW $125
DEARBORNE 3 PT. WEEDER $125
Inquire about our discount on new stock.
Don't Miss Our Unadvertised Specials
Peden, Goodman & McKenzie
507 CORMORANT STREET 2-7611

1 Farmall Cub Tractor
Complete with hydraulic lift and haymower $875
1 Massey-Harris Pony Tractor
With hydraulic lift, haymower, plow, disc and two cultivators. Like new. Complete $1195
NATIONAL MOTORS LTD.
(Tractor Division)
2312 Douglas Street 4-3923

CARROLL RIGHTER'S ASTROLOGICAL FORECAST

MONDAY, JUNE 14, 1954

ARIES (March 21 to April 19)—Now you have a very good chance to get that information you've long been seeking from all outlets available to you—books, newspapers, radio, television, libraries. Make new, influential acquaintances, too.

TAURUS (April 20 to May 20)—If you are going to have all those delights that appeal to you it's necessary that you visualize them as an actual part of your existence. Then they quickly become part of you.

GEMINI (May 21 to June 21)—Much conversation with all sorts of people you feel are natural partners produces a workable plan, meeting of minds that increases your feeling that you are really wanted, needed, talented.

CANCER (June 22 to July 21) — Refusing to put off attending to that mounting pile of duties swiftly releases you from the anxiety that you have far more than you can do; work hard, then enjoy yourself tonight.

LEO (July 22 to Aug. 21) —Making yourself just as attractive as you can by those outlets that bring out your charm, magnetism early finds you then able to get others to do almost anything you wish. Be outgiving, helpful. Have fun. Be happy.

VIRGO (Aug. 22 to Sept. 22)—Looking about for little ways to show your devotion to your family, all at home brings much more peace, harmony in that important realm of your life than has been present for some times past; be gentle, considerate.

LIBRA (Sept. 23 to Oct. 22) —Now you can really pitch in and complete whatever faces you with courage, help from relatives, business acquaintances, friends, neighbors — try to come to real meeting of minds with all you contact.

SCORPIO (Oct. 23 to Nov. 21)—Expanding your ambitious undertakings where money, property, possessions are concerned brings you chance to add to your assets, resources far beyond your former aims. Go after what you want today.

SAGITTARIUS (Nov. 22 to Dec. 21)—This is your day to howl—be up and out early, getting together with all who are able to give you sensible, ambitious boost in right direction to attain your personal desires. Show appreciation.

CAPRICORN (Dec. 22 to Jan. 20)—Wonderful day for you to sit back, think out angles that will best bring you to the attention of those able to make your dreams realities; replace petty ideas by big, magnanimous undertakings now.

AQUARIUS (Jan. 21 to Feb. 19)—This is your day to get in touch with very outspoken, highly experienced, high-principled friends and influential contacts; then tell what you want and accept their aid to obtain.

PISCES (Feb. 20 to March 20)—Ironing out any civic or credit matters that are of concern gets your good name more firmly established. Refuse to let others get your temper aroused; they are merely testing your self-control for releasing good.

IF YOUR CHILD IS BORN MONDAY . . .

Monday's child is one of those very wonderful youngsters who will have a fine mind, will think of all sorts of interesting ideas, and won't be afraid to give out from them to others with whom he or she comes in contact. Be sure you make this child complete whatever he commences; for otherwise there is too great a chance he or she will be a jack-of-all-trades. Fine chart for work connected with writing, salesmanship, travelling, foreign securities, big business in merchandising vocations.

28 O FARM IMPLEMENTS

M.H. Clipper Combine, 4½', A-1 condition $650
Ferguson Tractor, reconditioned $875
Ford Ferguson, reconditioned $600
Hay Tedder $55 Dump Rake $55
Bargain on reconditioned Kaiser-Fraser Rototiller $285
F & F Tractor
2730 Quadra St. 3-7842

28 P ANTIQUES and CHINA

T. ROBINSON & SONS, ANTIQUE FURniture, silver and china. 1107 Govt. St.

28R TOOLS FOR SALE OR RENT

CASH OR LOANS ON TOOLS, GUNS, fishing tackle, etc. 1421 Broad. 3-9512.

RENT-A-TOOL
3108 Shelbourne 2-2214

28 X MISCELLANEOUS FOR SALE

BUY FOR LESS
It is not often that our store reaches the "overcrowded" stage and it won't be any too full this week. But good, useful used furniture is coming in each day and all prices will be as low as possible. Our policy always will be that it's better to make a couple of dollars on an item and sell it in a few days than to try to make ten and have the item around the store for months.—Thanks, folks.
Wally Gray Used Furniture
617-619 Johnson 2-1631

SPECIAL—HOT HOUSE TOMATOES, 2 lbs. for 39c; Sunkist oranges, 2 doz. 49c; farm fresh lettuce, 2 for 25c; hot house cukes, 5c each; bunch carrots, 2 bunches 19c; waxed turnip, 8c lb.; Campbell's tomato soup, 2 tins 25c; pork and beans, 2 for 23c. Everything at a low price. Outdoor Market, 3475 Quadra at Cloverdale. Open till 10 p.m.

TRADE—SMALL POOL TABLE, GAS and electric motors, spray painting outfits, rifles, shotgun, hand and power tools, microscopes, cameras, washing machine, hot A-40 head, car and portable radios, well pump, milk shake machine, mandolin, magnetos, ½-acre lot, '47 Hilman truck, etc. EXCHANGE MART, 2245 Government St.

BARGAIN SHOP ANNIVERSARY SALE
Heavy bark cloth, 48" wide, in deep red or deep green. Only $1.49 per yd.
Many unadvertised anniversary specials including cotton prints, corduroys, etc.
BARGAIN SHOP
758 Fort Street

HOLLYWOOD SINGLE BED, BOX spring and spring-filled mattress, new condition, $39.50. Nice armless converto, blue tapestry, $29.50. All-enamel Fawcett coal and wood stove, one of our trade-ins, $35.00. Visit our bargain basement.
ACME USED FURNITURE, 540 JOHNSON

SPECIALS
½ price sale of gents' used watches.
Electric shavers at $7.95
82 pieces, set of 1847 Rogers "First Love" silverware $75.95
LEE WAH LEE, Pawnbroker
1601 Government St.

KODAK MEDALIST F-3.5, 100 M.M., one second to 1/400th. Built-in rangefinder, depth of focus. Automatic counter, etc. $310 new. What offers? Also 22 rifle, $10. ½-ton chain hoist, $10. 9-1066.

LAWN MOWERS
Run Smoothly
When Sharpened and repaired by
PRICE'S KEY SHOP
847 Fort Street 4-6221

18" EXCELLO POWER MOWER COMplete, grass catcher, gasoline can, grease gun, excellent condition, $65. One 2 ft. 4 ins. x 6 ft. 6 ins. one-panel door, hinges and door knobs, $6. Firescreen, $3. Phone 4-9277.

SEVERAL 17" AND 21" TELEVISION sets, cabinets slightly marked, but each carries regular warranty. Best offer, terms. One to a customer. No dealers, no phone calls.
A.B.C. TELEVISION
1011 Blanshard Street

GENERAL AUTO REPAIRS
ELECTRIC ACETYLENE WELDING
STEAM CLEANING PAINTING.
ALL WORK GUARANTEED
4-8334 WILLOCK'S SERVICE 4-8350
NITE, 2-6676 3140 CEDAR HILL ROAD

FOR SALE—TWO-PIECE CHESTERfield, new condition, $85; cream enamel wood and coal range with jacket heater, $50; large rug, $35; Victor console cabinet radio, $35. Also blankets, sheets, towels, etc. 550 Simcoe Street. 3-1014.

BEATTY WASHER IN NEW CONDItion and with new washer guarantee, only $99.50 at
C. TAYLER HOME APPLIANCE
1436 Government 3-3281

CHESTERFIELD SUITE: COFFEE table; British India carpet, 8x11; chest of drawers; desk; dining table and chairs; mirror; floor model radio; lawn mower. Owner selling reasonably. 4-6833.

THREE-PIECE BEDROOM SUITE, three-piece chesterfield suite, sewing machine, couch and washing machine. Phone 4-0851.

35 MM. EXACTA CAMERA, 3.5 TESSAR lens, as new, $125; 2¼x3¼ enlarger, tilt head, distortion control, $100; miscellaneous darkroom equipment. 2-0982.

COAL AND WOOD RANGE, LIKE NEW, $55; chesterfield suite, excellent condition, three pieces, $65. 1720 Midgard. 7-1633.

GUARANTEED USED SEWING MAchines—Treadle, $20 and up; hand machines, including Singer. Taylor & Co., 816 Fort.

ST. VINCENT DE PAUL SOCIETY, 728 Johnson, baby crib and mattress, also good used clothing and shoes. All proceeds go to charity.

TWO COAL STOKERS, SUITABLE FOR large apartment or greenhouses. Must be sold. Cheap. Ascroft Electrical Machinery Co. Ltd.

WHEELS, TIRES, INNER TUBES; ALmost new 525 550x17; one Enterprise enamel stove; 2 good fishing rods, and one nanny goat. 4-4613.

MUST SELL EICOR TAPE RECORDER like new, six tapes, also 6 ft. air-coupler with 15-watt speaker. What offers? 8-2273.

SIDE GLANCES By GALBRAITH

"Hm! So that's what cost me all that dough!"

28 X MISCELLANEOUS FOR SALE

THREE GOOD USED POWER MOWERS, your choice, at $55 each. Power Mower Sales and Service, 712 Humboldt Street. 2-6513.

1954 PHILCO REFRIGERATORS. NO down payment, no carrying charge, 24 months to pay. Peden's Stove Store, 723 Johnson Street.

GUARANTEED USED WASHER
Guaranteed Expert Repairs to All Makes of Washing Machines
615 Chatham Street 2-6413

USED SEWING MACHINES, $15 AND up. Phone for free home demonstration on a new Elna Supermatic. No obligation. Elna Sales. 888 Fort, 3-6313.

2 LARGE STEEL CRIBS; ONE ROLL-away cot; Moffat Handi-Chef complete; stroller; electric iron; 3 electric beaters; 300 lbs. spring scale. 2-6797.

CHOREMASTER GARDEN TRACTOR, 1½ h.p. Briggs-Stratton, perfect; cultivator and lawn mower attachment, $110. Phone 2-7610.

FLOWERING CANDLES FOR TABLE OR buffet at Dorothy Kirkpatrick, 853 Fort Street.

STROMBERG CARLSON AC AND DC portable radio, new condition, $35. 2620 Graham Street. (Anytime).

FRIGIDAIRE, FAMILY SIZE, IN PERfect working order, $100. 2-3579 Sunday 10 a.m. to 3 p.m. or Monday evening.

WHITE ENAMEL GURNEY GAS STOVE, chesterfield chair, book case, combination radio. 2-7365.

REMINGTON PORTABLE TYPEWRITER. Used one month. Like new. 614 Trounce Alley.

BABY BUGGY FOR SALE, $20; BABY basket with frills. 2664 Blanshard St., Suite One. 2-8935.

LAWN MOWER, ELECTRIC STOVE, studio lounge, bicycle, table, chairs, spring and mattress. 1618 Ross St.

DON'T THROW THAT DOLL AWAY. Repairs are reasonable at the Doll Hospital, 880 Fort. 2-0633.

NOW OPEN—BLUEBIRD THRIFT SHOP. Men's, ladies' and children's good used clothing, shoes. 2605 Douglas.

WEAR PIERCED EARRINGS. SLEEPERS or hooks $3. Free piercing. S. C. Johns Jewelers. 1136 Government.

BRIDAL ROSE CHINA
Match your old china at the Carol Ann China Shop, 835 Fort. 2-2733.

WE BUY AND SELL MUSICAL INSTRUments, cameras, trunks, sporting goods Island Trading, 1415 Govt. 4-5354.

ADDING MACHINES, CASH REGISTERS, slicers and scales. C. G. Owen & Son, 939 Johnson Street. 3-9353.

PICTURE FRAMING
Williamson's Photo and Art Store, 640 Fort Street.

MANURE PULVERIZED DUCK GUANO. 60c sack, $3 minimum delivered. Duck Farm Phone Sidney 180.

WALLPAPER SPECIALS, 20, 25, 30% off. Harte-Andrews Paints Ltd., 711 View Street. 4-4713.

LATHE, 15-INCH SWING, 36-INCH opening, complete $200. Shelbourne Equipment, 2-7211.

FOR SALE—¾ H.P. REPULSION INduction electric motor, as new, $50. 2-1790.

FOR SALE—19½ CU. FT. COOLERATOR deep freeze, as new, $375. 417 Kennedy St., Nanaimo, phone 1513X.

CHESTERFIELD, TWO-TONE, $30.00. 3-7880.

CHESTERFIELD AND THREE CHAIRS, $25. 3-8870.

FOR SALE, BABY CARRIAGE, GOOD condition, $17. Call 2612 Rock Bay Ave.

LARGE SIZE C.C.M. TRICYCLE, $15. 2609 Doncaster Drive or 4-3449.

GREY TWIN BUGGY, $55; HARDLY used. One year old. 3-1455.

COLLAPSIBLE BABY CARRIAGE, LIKE new. Phone 9-2719.

COMBINATION CHISHOLM CONSOLE radio, like new. $175. 2-8605.

CREAM PAINTED DESK, $15. FIVE yards of congoleum runner, $2.50. 3-6168.

POWER MOWER FOR RENT. PRICE'S Key Shop. 847 Fort Street.

MOFFAT HOT PLATE, SUITABLE FOR grilling, good condition, $15. 4-9836.

McCLARY WHITE COMBINATION COAL, wood and gas range, $45. 3-9749.

BABY CARRIAGE, SINGLE SOLID MATtress base, 2-burner hot plate. 4-6301.

INDIAN COAT SWEATER, LARGE SIZE, reasonable. 3-8369.

GENDRON BABY BUGGY GOOD CONdition $20. Phone 7-1022.

1949 WESTINGHOUSE WASHER WITH pump. Phone 4-0449.

$100 SCRIP FOR SALE. WHAT OFfers? 2-1706.

TWO SHARES COMOX GOLF COURSE. Phone 2-2447.

WHAT OFFERS? STUDIO COUCH. 4-0998.

BEATTY WASHING MACHINE WITH pump; 1½ years old. 4-2156.

CHICKEN MANURE FOR YOUR GARden, 25c per sack. 8-2884.

HOBBIES AND CRAFTS. 741 VIEW Street. 2-7832.

GRAVEL, CRUSHED FILL OR ROAD; garden soil, rocks, clay. 4-9421.

KITCHEN CABINETS. VARIETY WOOD Products, 133 Kingston Street. 4-1833.

MAJOR SAWDUST BURNERS' AGENTS. Domestic Sales, 28 Burnside W. 3-3512.

TENT FOR SALE. NEVER USED. 2-0295.

BATH ON FEET, LIKE NEW. 3-9994.

FOR RUBBER STAMPS DIGGON'S

FOR PICTURE FRAMING DIGGON'S

ICE BOX, AS NEW, CHEAP. 9-3243.

TWO SMALL RUGS FOR SALE. 2-8984.

WHITE ICE BOX. 3-6186.

FIRST IN QUALITY
FIRST IN SERVICE
AT
Mc & Mc
NEW LOW TV PRICES
Save Over $100.00
on our sensational sale of 17" Model TV sets, by a leading Canadian manufacturer, full factory guarantee.
Specially Priced at Only $169
21" TV SETS
There is no finer set made and you save over $150.
Special for Only $279.50
WORLD FAMOUS WASHERS-DRYERS AND IRONERS. Automatic Beatty Washers, automatic dryers and ironers, standard model washers. All on display now and specially priced
From $99.50
KITCHEN SINKS. All steel, white enamel. New, complete
For Only $99.50
Reg. $169.50 Rangettes
New 220 and 110-volt rangettes, reduced to clear.
Special, Each $66.50
Sale! Gas Ranges
De luxe model with two ovens. Gleaming white enamel finish. All the latest features. Reg. $679.50.
Special $349.95
PROMPT ATTENTION!
WIDE SELECTION!
BETTER SERVICE!
Main Floor
COME IN OR PHONE
Free transportation to store in Greater Victoria area.
MAJOR APPLIANCES DEPT.
Mc & Mc — 4-1111

EATON'S
Trade-In Department
636 Broughton Street
MONDAY IS WASHER DAY!
22 Washers in good working condition (well-known brands). Each 19.98 to 79.00
10 Washers, each 9.98
These machines need slight repairs, but motors are fine. Do it yourself and save! We also have a wide selection of furniture, radios, ranges, refrigerators, and vacuum cleaners in our Trade-In Department, 636 Broughton Street, opposite the Coach Lines Depot.
T. Eaton Co.
CANADA, LTD.

28 X MISCELLANEOUS for SALE

WOODWARD'S
Used Appliance Showrooms
SEE OUR MONEY-SAVING VALUES
750 PANDORA: 2-8932

TRADE-IN SPECIALS
Large selection of Radios Washers, Ranges, Refrigerators and Ice Boxes. Many articles ideal for rumpus rooms or summer cottages. Drop in today.
KENT'S LTD.
742 Fort 3-7104. 3-3513

SCOTT & PEDEN
FOR YOUR VEGETABLE AND FLOWER SEED, DORMANT SPRAYS, SEED POTATOES AND GARDEN TOOLS, CALL G 7181 FOR A FREE DEMONSTRATION OF THE ALL-PURPOSE "MERRY TILLER."

ONE CRAFTSMAN DRILL PRESS, ALmost new. ½" chuck. ⅓ h.p. motor. Cost $125. Sell for $90 or reasonable offer.
DELTA ELECTRIC
714 Cormorant 4-7416

A.B.C. ELECTRIC
Rebuilt Vacuum Cleaners, from $9.95
809 Fort Street 4-3113

29 WANTED MISCELLANEOUS

WANTED—WESTERN STOCK SADDLE, full size 16 inches or over; must be in first-class shape. L. Harvey, 355M Sidney, B.C.

WANTED — SAWDUST BURNER FOR furnace. 2-4368.

SHEEP WOOL, ALL COLORS, BEST prices. Box 927, Victoria Press.

LARGE SALMON FISHING REEL, good condition. Six inches. Phone 3-1183.

WANTED, TWO LARGE BABY CRIBS. Phone 3-6044. Mrs. Drage.

WANTED, SLEEPING BAGS, REASONable. Phone 4-7409.

BEER BOTTLES, RAGS, TOOLS, USEful things bought. Island Junk. 3-0343.

BETTER DEAL—CASH FOR YOUR FURniture, trunks, tools. Reliable. 3-6714.

WANTED — USED FURNITURE. HOLland Bros. & Company. 3-0913.

OLD BICYCLES AND PARTS ARE worth money at 585 Johnson Street.

TO SELL GOOD BOOKS CALL 2-1427. THE HAUNTED BOOKSHOP, 845 Fort St.

30 SWAPS

WOULD EXCHANGE THE USE OF camping trailer for outboard motor and boat. 4-6885.

WILL TAKE PIANO ACCORDION AS down payment on 1941 Dodge. 2-6596.

31A POULTRY, HATCHING EGGS, ETC.

"THE CHICKS WHICH GIVE RESULTS"
Now is the time to order your chicks. Over 30 years' experience in producing good poultry is our guarantee of quality. Ten pure and cross breeds to select from. Write for particulars and prices, and remember "it's results that count."
RUMP & SENDALL LTD.
Langley Prairie, B.C. and Vernon, B.C.
J. L. LANG, Vancouver Island Representative, 3976 Braefoot Road, 7-1660.

WANTED BY WHOLESALER, STEADY supply of fresh eggs. Box 695, Victoria Press.

HAMPSHIRE PULLETS, SIX WEEKS TO laying, $1 up, or trade for fowl. Maplewood Poultry Farm, 8-2884.

CHICKS FOR YOUR BROODY HENS and hatching eggs. Phone 7-2512.

SKOOKUM CHICKS
Immediate delivery all popular breeds, also pullets 8 - 10 - 12 weeks old.
Bolivar Hatcheries Ltd.
Box 860, New Westminster, B.C.

31 F DOGS

WESTMOUNT KENNELS. BOARDING. 521 Station Road, Langford. 8-1842.

31 G CATS

FOR DISPOSAL OF NEWLY-BORN KITtens call Cats' Protection League, 7-2795.

31 L CAGE BIRDS and AVIARIES

BABY BUDGIES, TALKING STRAIN. 3-8881.

BABY BUDGIES—TOSH, 1817 Feltham.

31 X MISCELLANEOUS LIVESTOCK

GOOD HINDQUARTERS BEEF. GOOD for lockers. Sell reasonable. 3-9005.

34 HOTELS

ABERDEEN HOTEL
For restfulness and select atmosphere. Cooking which is par excellence. The Aberdeen Hotel offers you this at moderate rates. 4-3742.

JAMES BAY HOTEL
American or European plan. American plan as low as $22.50 per week. Television entertainment. 270 Government Street. 4-7151.

BRUNSWICK HOTEL, 545 JOHNSON, clean, comfortable rooms, by day or week; light housekeeping rooms at low rent.

THE GLENSHIEL, 606 DOUGLAS. A residential hotel providing every comfort for elderly people. 3-4164.

TWIN CEDARS, OAK BAY NEAR beach, golf course, buses. Suites by day, week, month. 1280 Newport Ave. 3-5411.

RITZ HOTEL, 710 FORT ST.
FURNISHED APARTMENTS AND ROOMS 3-1021
Elevator Service Permanent or Transient

GLEN COURT HOTEL
New management. Clean, comfortable, warm rooms. $7.00 to $8.00 weekly.
707 Blanshard G 0129

34 B COTTAGES and CAMPSITES

FOR SALE — 256 MADRONA DRIVE, Deep Cove, ideal exposure and beach. Phone 4-7367.

AN ISLAND IN SHAWNIGAN LAKE, with well furnished cottage and boat, for July. Phone 7-2901.

SHAWNIGAN LAKE—FURNISHED COTtage on lake front for June and July. 2-1051.

ON BEACH AT PARKSVILLE, CABIN trailer, fully equipped. 3-4701.

35 BOARD and ROOM

WANTED, BUSINESS WOMAN TO share apartment with widow, fully furnished, one minute from Oak and Shoal Bay buses. Board if required. 2-4903.

ROOM AND BOARD FOR WORKING girl in private home, near Parliament Buildings, $60. 4-8566.

LARGE DOUBLE ROOM, BY DAY, week or month, board if desired; television available. Central. 4-9680.

ROOM AND BOARD IN COMFORTABLE home offered to business gentleman, in Oak Bay. 3-0539.

ROCCABELLA—VACANT JUNE 25, ONE single room; July 1, one double room, self-contained, with full board. 4-0030.

GOOD ACCOMMODATION, REASONable, working person. 9 Passmore Apartments, 1122 View.

SINGLE OR DOUBLE ROOM IN REfined home, vicinity James Douglas School on Moss. 3-6997.

FOR YOUNG LADY OR GENTLEMAN. Fairfield. 3-3202.

IN FAIRFIELD DISTRICT, CLOSE IN, for one or two young ladies. 2-1887.

ROOM, AND BOARD OPTIONAL, WORKing person. 4-9490.

LOVELY ROOM AND GOOD BOARD, IN Gorge district, close in. Phone 2-9546.

MIDDLE-AGED PEOPLE WILL FIND the best of homes. 2-9353.

FAIRFIELD DISTRICT, WALKING DIStance. Men 2-2705.

CRAIGMYLE, 1037 CRAIGDARROCH New management. G 0031

ROOM AND BOARD. PHONE 2-4758.

37 ROOMS TO RENT FURNISHED

CLEAN, COMFORTABLE BEDROOMS. Ideal for business people (maid service). Reasonable rates. Glen Court Hotel, 707 Blanshard. 4-6732 (under new management).

SLEEPING ROOM, GROUND FLOOR. Lady only. Quiet home, $6 per week. Less by month. 4-4489.

BASEMENT ROOM AND USE OF KITchen. Chance for some one who can do some gardening. 4-4489.

ATTRACTIVE BED-SITTING ROOM, near park. Tourists welcome. Breakfast, if desired. 3-0524.

37 ROOMS TO RENT FURNISHED

ROOM TO RENT IN PRIVATE HOME, near three buses, board optional. Reasonable. 4-5366.

FURNISHED FRONT BEDROOM WITH kitchen facilities, Hillside at Quadra. Apply 1042 Hillside.

BRIGHT, CLEAN FRONT BEDROOM, near bus. Men preferred. 3-2285.

CLEAN, COMFORTABLE SLEEPING room, breakfast optional. 2-0656.

38 HOUSEKEEPING ROOMS TO RENT, FURNISHED

BY WEEK OR MONTH COMPLETELY furnished housekeeping units for couples or families, $20 and $25 per week.
EDGEWATER MOTEL
AUTO COURT
Island Highway

TOURISTS COMFORTABLE BED-SITting rooms with kitchenette. Hot and cold water in rooms; everything supplied. Day or weekly rates. 1215 Hillside. 2-5832.

DEL-BONITA LODGE, TOURIST WELL furnished, one and two-room suites, kitchenettes, hot and cold water. Reasonable rates. 99 Wellington.

COMFORTABLY FURNISHED UPSTAIRS housekeeping room, full-size kitchen for use of tenants. Phone between 8.30 and 11 a.m. and 4 to 7.30 p.m. 4-2348.

FAIRFIELD, NEAR PARK, LIGHT housekeeping room. Weekly or monthly. 3-2816.

FURNISHED HOUSEKEEPING ROOM, opposite park, near stores. Lady preferred. 133 Cook, or phone 4-2188.

HOUSEKEEPING ROOMS—THREE MINutes to town. Working person. 958 Mason Street.

TWO CLEAN ROOMS, UPSTAIRS. Adults. Electric stove. 1052 Amphion. 3-5826.

LARGE FRONT, KITCHENETTE. QUIET person only. 3-3372. 1016 Carberry Gardens.

FOR RENT—TWO-ROOM FURNISHED suite, $32.50 monthly. 4-2304. 1152 Burdett Avenue.

ONE FURNISHED, AND TWO UNFURnished front rooms, all found. 1033 Burdett.

HOUSEKEEPING ROOM, LIGHT, HEAT, hot water, kitchenette. 405 Michigan Street.

A LARGE ROOM WITHIN WALKING distance of city centre, all found. Phone 3-6333, 2593 Vancouver.

BRIGHT HOUSEKEEPING ROOM ON main floor, also one on bathroom floor. 4-5657.

BED-SITTING ROOM — BEDDING, dishes, garage. Suit business person. 4-4742.

TWO BRIGHT HOUSEKEEPING ROOMS, nice, clean. 918 Green.

AT PARK, ROOM FOR QUIET LADY, 417 Vancouver Street. 4-4414.

NICE ROOM IN A QUIET HOUSE NEAR D.V.A. Hospital. 3-0744.

ROOM FOR GENTLEMAN, HOUSEkeeping facilities. 107 Cook.

FURNISHED HOUSEKEEPING ROOM, sink; close in. 3-9952.

FURNISHED FRONT ROOM, LADIES only. 910 Caledonia.

38 A HOUSEKEEPING ROOMS FOR RENT, UNFURNISHED

LARGE HOUSEKEEPING ROOM. SINK, gas plate, fireplace. Also two-room suite, gas stove with oven, sink. All found. 3579 Quadra Street. 4-0789 after 1 p.m.

$21.50 — HOUSEKEEPING ROOM. EVERYTHING FOUND. HEATED BLOCK, NEAR DOWNTOWN. 2-5515.

39 HOUSEKEEPING ROOMS WANTED, FURNISHED

ELDERLY LADY WANTS GOOD LIGHT housekeeping room for a month from near end of June, bathroom floor, near beach or park. Mrs. Alexander, 1695 W. 11th Avenue, Vancouver, B.C.

BUSINESS WOMAN DESIRES FURnished bed-sitting room, kitchenette, bath, self-contained. Own entrance. Ground floor. Space for car. Box 322, Victoria Press.

40 FLATS and APARTMENTS TO RENT, FURNISHED

CLEAN, COMFORTABLE AND WELL furnished (except linen), self-contained two-bedroom flat within easy walking distance of town. Large living room with fireplace, nice kitchen, electric stove and refrig. To careful tenants only. Rent $95 per month. Immediate possession. Rithet Consolidated. 2-4251.

LORNE HOUSE, OVERLOOKING PARK, furnished suite on main floor with sun porch. July 1. Excellent for middle-aged couple. Everything supplied. Weekly or permanent. Private phone, garage. Also upstairs suite for business couple. 4-8364 mornings or evenings.

BEACON LODGE
Tourist accommodation where the park, city and ocean meet; new, clean, respectable and reasonable. Rates, daily, weekly, monthly. 30 Douglas Street. Phone 3-1443.

ATTRACTIVE THREE-ROOM FULLY furnished suite. Large kitchen with fridge and electric stove. Living room and bedroom, heat, light and water included. $50 a month. Phone 3-4729.

KITCHEN AND BED-SITTING ROOM, shared bathroom; use of washing machine and telephone. Baby welcome. Available immediately. 631 Head St. 2-0671.

WHY SPEND YOUR TIME WAITING for the bus? When you might walk home to 717 Discovery Street, two rooms furnished and inclusive at $40 per month.

TWO-ROOM SUITE, FULLY FURnished, hot water heat, one block from park and sea, in Fairfield, electric rangette, everything supplied, use of washer and frig. 3-0459.

WILL SUBLET FOR THREE MONTHS, from July 1, three rooms and bath, to couple for $42.50 per month. Private entrance. 4-8745. 39 Ontario St., Suite 2.

WIDOW WOULD LIKE TO SHARE very comfortable suite with another widow or business woman, close to bus. Very reasonable. 3-8498.

TO RENT FOR MONTH OF JUNE, BY day or week, North Quadra area, self-contained three-roomed furnished suite, suitable for adults. 2-3785.

CALPINE BUNGALOW COURT, ROCK gas, oil heating, light, $60, steady tenants. Saanichton. Mrs. Baxter, 4-7110.

FOR RENT—THREE-ROOM FURNISHED suite, $40 per month. Phone 3-3849 after 5 p.m.

TWO-ROOM SUITE CLEAN. ADUTS only. Rent reasonable. 309 Michigan St. 4-7790.

THREE-ROOM SELF-CONTAINED suite, July 1 to Sept. 15, $60. Suite 4, 62 Linden.

FRONT UPSTAIRS SUITE — LIVING room, bedroom and kitchenette. Vacant June 15. 414 Dunbar. Phone 4-9744.

TWO-ROOM HOUSEKEEPING SUITE. Only $39.50. Also unfurnished suite. Downtown block. 820 Balmoral.

DE LUXE BACHELOR-TYPE SUITE. Day, week or month. Thunderbird Apts. 4-0632.

THREE-ROOM UPSTAIRS SUITE. Light, water supplied. 3-7755.

FURNISHED TWO-ROOM SUITE. Adults. 1357 Esquimalt Road.

FOUR ROOMS, CLOSE TO SHOPPING and park. Phone 4-7065.

TWO-ROOM, NEWLY DECORATED suite near Parliament Buildings. 4-2174.

THREE ROOMS, FURNISHED, $45. 603 Frances Street.

40A FLATS and APARTMENTS TO RENT, UNFURNISHED

AVAILABLE NOW — ELECTRICALLY-heated apartment close to Beacon Hill Park. Three-room suite consisting of living room, bedroom, cabinet kitchen with breakfast nook, electric range and Frigidaire. Pembroke bathroom. Rent $70 per month. Adults.
Excellent suite, close in, large living room, bedroom. All-electric kitchen. Wall-to-wall carpet. $85 per month.
Self-contained upper duplex near Parliament Buildings. Three rooms, stove, $37.50 per month.
HAGAR & SWAYNE LIMITED
4-0531 or evenings A. W. Eede 2-8498.

ONE-BEDROOM SUITE — QUESNEL Apartments, Lee and Fort Streets. Rent $72.50. Occupancy June 1, 1954.
TWO-BEDROOM SUITE—NEW. Electric heat, electric stove, hot water supplied. Walking distance. $80 per month. Occupancy June 1, 1954.
BROWN BROS. AGENCIES LTD.
1125 Blanshard Street 3-1816

NEWLY CONVERTED UPSTAIRS SUITE, large living room, large bedroom, small room as den or bedroom, good-sized all electric cabinet kitchen, Pembroke bath. Hall and stairs carpeted. Private entrance. Hot-water heating, all water supplied. Lovely grounds. High Quadra. Three doors from bus stop. 3012 Quadra. 4-7584.

NEWLY CONVERTED UPPER DUPLEX of three spacious rooms and large hall. Completely self-contained with separate entrance. Wall-to-wall carpet in bedroom and hall. New gas stove. $75 per month includes Oil-O-Matic heat and hot water. Partly furnished if desired. Phone 2-0273, after 1 p.m. Adults.

40A FLATS and APARTMENTS TO RENT, UNFURNISHED

IN MODERN 15-SUITE APARTMENT house, three years old, close to Jubilee Hospital, an attractive three-room suite consisting of living room, bedroom, large kitchen with fridge and stove. Rent $80 per month. Garage available. Contact I. V. Saunders, 4-9458 evenings or Island Investment Co., 774 Fort Street. 4-7146.

VACANT BY JULY 1, TWO-BEDROOM duplex, kitchen, front-room, utility and bathroom, close to school, store, bus. Children welcome. Small backyard, private entrance; $55 per month. 553 David Street.

TWO SUITES IN BLOCK—HEATED three-room suite, $60, vacant now. Two-room suite, $47.50, vacant July 6, adults only. Also other unfurnished and furnished suites and houses. Pemberton, Holmes Ltd., 4-8124.

MODERN THREE-ROOM, SELF-CONtained suite. Sun porch, electric range, fridge, heat, hot-cold water supplied. Walking distance, Fairfield. July 1. 4-5645.

AVAILABLE NOW. UPPER DUPLEX. Living room, bedroom, large kitchen with wood and coal range; bathroom; private entrance. Central location, on bus line. Adults. 3-4449.

BACHELOR SUITE, FULLY SELF-CONtained. Electric rangette. Suit working couple. Garage. Adults. Apply 2842 Douglas (rear).

ATTRACTIVE THREE-ROOM SELF-contained apartment. Fairfield. $60 per month inclusive. Working couple preferred. 2-8467.

$70—THREE-ROOM SUITE AVAILABLE June 15, new apartment building, one block from St. Joseph's Hospital. 2-8777 or 3-7085.

$49.50-$59.50 — TWO AND THREE-ROOM SUITES. BATHROOMS. HEATED APARTMENT BLOCK, NEAR DOWNTOWN. ADULTS. 2-5515.

VAN-MERE MANOR. THREE-ROOM modern suite, electric range and fridge, laundry facilities. Possession July 1. Phone 3-0834.

FIRST FLOOR, FOUR-ROOM SUITE, garage, private bath; close in; school child welcome. 4-0381.

THREE-ROOM SUITE, GROUND FLOOR. Near Jubilee Hospital. Vacant July 1. Electric range and fridge. 3-8607.

PARTLY-FURNISHED TWO-ROOM suite. Good district. Light, heat and water. 4-2551.

NOW AVAILABLE, 906 PEMBERTON Road, lovely suite, electrically equipped. Quiet middle-aged preferred.

LOVELY THREE-ROOM SUITE. HOT water, light and heating supplied. $55. 35 Obed Avenue.

CO-OPERATIVE SUITE ON BEACH Drive, unexcelled view of water. Low operating costs. Phone 4-8702.

THREE-ROOM, SELF-CONTAINED, electric stove and fridge, good location. No children. $60. 2-7626 after 6 p.m.

LARGE THREE-ROOM SELF-CONTAINed upstairs suite, private entrance, oil range; $40. 3440 Whittier Avenue.

UNFURNISHED, TWO-BEDROOM, UPstairs duplex. Will accept child. Available July 1. Phone after 6. 2-0465.

THREE-ROOM SUITE — ELECTRIC range, automatic heat. Available now. Adults only. Phone 3-3663, after 5.

TWO-ROOM SUITE $37. HEAT, LIGHT, water included, gas stove. Jubilee district. Adults. 4-9681.

THREE-ROOM SUITE FOR RENT, UNfurnished, self-contained. 712 Lampson.

THREE-ROOM SELF-CONTAINED suite. Apply 439 Superior Street.

FIVE-ROOM SELF-CONTAINED, NEWLY decorated. Electric stove. 2-5383.

CLEAN TWO-ROOM UPPER SUITE; $35 per month. 2-7515.

THREE ROOMS AND BATH; GAS, MIDdle-aged couple, no children. 3-4406.

The Collingwood
Cor. Fairfield and Vancouver
Occupancy October 1st
Modern, one and two-bedroom apartments, fully equipped with electric stove and refrigerator, with heat, hot and cold water supplied. Kitchens will have exhaust fans. BATHROOMS, COLORED FIXTURES. If you have a color scheme you wish to carry out in your bathroom, we could help you. Rents from $90 to $110 per month. Consult Rental Department to inspect blueprints.
Ker & Stephenson Ltd.
Member Real Estate Board
4-4127 909 Government Street 4-4127

THE FORT HARRISON
Cor. Harrison and Fort Sts.
A modern apartment under construction, occupancy October 1. One-bedroom apartments with balconies, fully equipped with electric stoves and refrigerators. Heated. Carports. Rentals from $78.00-$87.50. Blueprints may be inspected at our office.
KER & STEPHENSON LIMITED
Member Real Estate Board
4-4127 909 Government Street 4-4127

ONE-BEDROOM SUITE
OAK BAY. RENT $80.
IMMEDIATE OCCUPANCY.
ADULTS ONLY.
NORTHWESTERN SECURITIES LIMITED
631 YATES ST. PHONE 4-8054

RENTAL SERVICE
Housekeeping Rooms and Tourist Accommodation, Unfurnished Suites and Duplexes, Furnished and Semi-Furnished Suites.
633-A JOHNSON ST. — 2-2414 — 9-5

40B FLATS and APARTMENTS TO RENT, FURNISHED OR UNFURNISHED

NEWLY DECORATED THREE-ROOM semi-furnished suite. Adults only. $35 per month. Also single housekeeping room, $15 per month. 422 John. Phone 2-8488.

SUITES FURNISHED OR PARTLY furnished. Apply 1306 Yates.

Needing a Suite or House?
Rentals Unlimited, 1216 Broad. 2-3544

41A FLATS and APARTMENTS WANTED, UNFURNISHED

URGENT! HOUSE OR APARTMENT, two bedrooms. Oak Bay or Fairfield district preferred. Maximum rent, $55. Two well behaved children. 4-3924.

41B FLATS AND APARTMENTS WANTED, FURNISHED OR UNFURNISHED

YOUNG COUPLE DESIRE APARTMENT, commencing August 1. Box 911, Victoria Press.

42 HOUSES TO RENT, FURNISHED

NEAR WILLOWS BEACH—FIVE ROOMS, fully furnished, modern in every respect. Electric stove, automatic oil. Rent $135; includes water, light, phone—for 2 to 2½ months. Brown Bros. Agencies Limited, 1125 Blanshard Street. 3-1183-4.

42A HOUSES TO RENT, UNFURNISHED

MODERN LOG RANCH STYLE, SITUated on two acres of seafrontage in Esquimalt. Four bedrooms, three bathrooms and washroom, large living room, dining room and kitchen with utility room, two fireplaces, automatic oil heating, etc. $150 per month. Phone 3-9124.

UPSTAIRS DUPLEX, FOUR LARGE rooms, separate entrance, heat provided, electric stove and fridg.; excellent location, close in. Rent $85 a month. Phone 4-5120 after 6 p.m.

FOUR-ROOMED FULLY MODERN COTtage for rent. Available July 1. Close to bus, 10 cent fare. Rent $65. Phone 9-3909.

STUCCO, FIVE ROOMS, BASEMENT, furnace, oak floors sitting and dining room. Apply days only. Phone 7-2702.

$95 MONTHLY—TWO OR THREE-BEDroom bungalow, basement suite, electric stove, vacant. 2-1801.

FOUR-ROOM UPPER DUPLEX, $60 a month, heat and water included. Apply 544 Simcoe. Phone 4-7757.

SEVEN-ROOM HOUSE, 740 KINGS Road. Make offers. 4-3274.

42B HOUSES TO RENT FURNISHED OR UNFURNISHED

ALERT SERVICE TRANSFER CO., LTD. When moving call us for fast, reliable service anywhere in B.C. Safe moving is our motto.
3-4181, 3-3569 749 Broughton St.

JEEVES BROS., MOVING AND STORAGE. Local and long-distance. 3-9832.

43 HOUSES WANTED TO RENT, FURNISHED

HOUSE OR COTTAGE, IMMEDIATELY, careful tenants, best of references. 4-1985.

43 A HOUSES WANTED TO RENT, UNFURNISHED

WANTED—UNFURNISHED HOUSE BY two adults; one or two bedrooms; fairly central; reasonable rent. By July 1. Box 909 Victoria Press.

BUSINESS MAN REQUIRES LARGE family home, electric kitchen, permanent. Evenings 4-9891; days 2-9811.

REQUIRED, TWO TO THREE-BEDROOM house. 2-7105.

44 HALLS, STORES and OFFICES TO RENT

OFFICES AND MUSICAL STUDIOS IN central downtown block. Rent $15 and up, including heat and light. Phone 4-1843 or 9-1198.

STORE FOR RENT. 2-8858.

46 WANTED TO RENT MISCELLANEOUS

WANTED TO RENT, GARAGE BY THE month. Vicinity of Thunderbird Apartments. 4-4230.

47 CARS FOR SALE

1951 MONARCH CREAM CONVERTIBLE in lovely condition, radio, air conditioning heater, electric top windows, seat, etc., chrome discs, white walls and fender skirts. Really a snappy car. Must be sold by end of week, going north. Reasonable $2,385, take trade and finance. Phone 9-4329 anytime.

$895
1949 CHEVROLET
Radio and heater, new tires, recondition motor, 47,000 miles.
Cash, Trade or Terms.
Phone 2-7411 or call at 650 Belton after 6. Ask for Harold Kelly.

1952 FORD ½-TON PICKUP ... $1,195
1951 PLYMOUTH SEDAN, RADIO AND HEATER ... $1,559
1949 DODGE, RADIO, HEATER, NEW MOTOR ... $1,295
HORWOOD BROS.
GOVERNMENT AT HERALD—3-4021

LATE '49 MERCURY SEDAN, CUSTOM radio, heater, spotlight, air-conditioning, seat covers, white walls, one owner, drive to appreciate. $1,275. Part cash and trade. See boat Anubis at Fishermen's Wharf, Erie Street.

IF YOU ARE LOOKING FOR CHEAP transportation and mechanically inclined here is cheap transportation—1948 Morris sedan, $295 or closest offer. This car can be seen at Haney Motors Ltd., 2821 Douglas Street.

1953 FORD CUSTOM FORDOR. JUST purchased at year end. Driven only 3,500 miles. A dark green beauty, as new. Many extras. Must sell now. Terms possible. Private. 4-7460.

1953 CHEVROLET BEL AIRE FOUR-door sedan. Heater, turning signals, whitewalls, two-tone paint. A real smart car. Saunders and Hitchman, 2554 Cadboro Bay Rd. 2-4594.

1950 PLYMOUTH "SUBURBAN." THIS CAR IS IMMACULATE. BEST CASH OFFER THIS WEEK-END TAKES. MUST BE SOLD. NO TRADES. PHONE 7-2315.

1949-50 AUSTIN A-40 STATION WAGON, four new tires, valves just ground, sealed beam headlights. Will finance. Special for quick sale, $625. Sidney 247.

1815 DOUGLAS STREET—AUTOMOBILE insurance is well written at low rates. Harry Foster Ltd. 24-hour telephone service. 2-2101.

1938 BUICK FOUR-DOOR SEDAN. GOOD transportation. Make us an offer. Saunders & Hitchman, 2554 Cadboro Bay Road. 2-4594.

LOOK! 1936 DODGE SEDAN. RUNS good, new paint, excellent tires. First $145 or nearest offer takes it. Apply 619 Lampson Street, phone 2-6496.

1949 A-40 AUSTIN SEDAN. RADIO heater, good condition, owner being transferred east. $630 or best offer 9-2573.

1950 MORRIS CONVERTIBLE, GOOD condition, radio, heater, low mileage, $250 down. 2532 Thompson, 4-9198.

NO DOWN PAYMENT, $20 MONTHLY, Mercury convertible. Excellent motor. $266. 2-9630.

1952 MORRIS MINOR. $950. TERMS. 16,000 miles, light green. 2646 Quadra Street. 4-6816.

1948 CHEVROLET SEDAN, LOW MILEage, nice condition. Cash only. 28 Burnside West, 2-5080.

$150—CHRYSLER FOUR-DOOR SEDAN, exceptionally good condition. 2230 Eastdowne, 3-8214.

1939 FORD COUPE, NEW MOTOR AND tires, $350 or offer. Can be seen anytime 1818 Fairfield Road, 2-6787.

AUSTIN A-40, 1949, EXCELLENT CONdition. $550. Terms. 83 Battleford Avenue.

1937 DODGE SEDAN, TIRES PARticularly good, radio and heater. $200. 3-5206.

1937 CHEVROLET SEDAN, GOOD RUNning condition. $135 or offer. 3931 Douglas or phone 9-3852.

1936 DODGE SEDAN, GOOD CONDITION, best offer takes it. 2826 Quesnel Street.

1949 MORRIS MINOR. EXCELLENT condition. 3941 Telegraph Bay Road, Cadboro Bay.

1947 BUICK SEDANETTE, FULLY equipped, $1,150. Suite No. 9, 1425 Fernwood.

1949 KAISER TRAVELLER, $1,150. 1360 Queensbury Avenue, off end Epsom Drive. 7-1985.

1952 HILLMAN MINX, EXCELLENT condition, one owner, $1,150. Coronation Motors, 2978 Douglas.

1951 NASH RAMBLER, ECONOMICAL, perfect condition, reasonable. Phone 9-4148. Guaranteed in perfect condition.

1939 PLYMOUTH COUPE. IT'S TOPS. Full price $395. Capital Auto Sales, 2416 Douglas.

LET FERRIDAY'S TEACH YOU TO drive safely. Dual control cars.
CAUSEWAY SERVICE STATION 4-2241

1951 OLDSMOBILE "98" SEDAN, HYdramatic, radio, heater, whitewall tires. Will take cheaper car in trade. 3-4511.

OWNER MUST SELL 1948 AUSTIN immaculate condition, low mileage and terms. 1120 McClure Street.

1941 AUSTIN 10 DE LUXE SEDAN, good condition, recently overhauled. $300. 3-8934.

1951 CUSTOM TWO-DOOR FORD, ASKing price, $1,295. 2-1026.

'47 MERCURY CONVERTIBLE. WILL accept trade and terms. 2-6009.

MODEL A, GOOD RUNNING ORDER, good tires, seal beams. 3-8770.

1933 PONTIAC, EXCELLENT CONDItion. $125, or best offer. Phone 4-3178.

1937 FORD CABRIOLET, GOOD CONdition. 2 Gorge Road W. Phone 3-6024.

1942 STUDEBAKER CHAMPION COACH, good condition, $525. Phone 3-3330.

MODEL A FORD COUPE, GOOD CON-
1952 CHEVROLET PANEL, GOOD CON-
DITION. 3-0520 OR 2-7611.
dition, $140. Phone 2-5984.

1951 HILLMAN, $900; 1938 CHEVROLET, $225; both A-1 condition. Phone 8-3368.

1939 DODGE COUPE, NEWLY OVERhauled. Phone 4-5991.

1939 NASH FOUR-DOOR, $125. 2-1343, after 5.

FOR 1951 CHEVROLET BEL-AIR PHONE 9-3277 evening.

1938 FORD, MUST SELL, $175. 2064 Byron Street.

RACE CAR NO. 2 AND 45 FOR SALE or trade. Spalding Auto Wrecking.

'51 PLYMOUTH SEDAN ... $1595
'51 CONSUL ... $1295
'51 CHEVROLET SEDAN ... $1495
'51 METEOR FIVE-PASSENGER COUPE, radio, heater and overdrive ... $1595
'49 AUSTIN SEDAN ... $695
'51 PONTIAC SEDAN Nice condition with radio and heater ... $1595
'48 DODGE 2-DOOR, one owner, one of the very best ... $995
'47 PLYMOUTH 5-PASSENGER COUPE ... $895
We have 10 older cars to choose from
QUALITY CAR SALES
1030 Yates Phone 2-2241

47 CARS FOR SALE

WILSON MOTORS

HAVE YOU COMPARED PRICES LATELY?

Just Try These for (Small) Size

1952 Vanguard
$1095
Low Mileage—Fine Condition—An Economical Sedan

1951 Cadillac
$3195
What a Buy—Loaded with Extras Too

1949 Ford Sedan
$895
With a Heater. Really a Bargain

1953 Chevrolet
$1895
De Luxe Sedan. As new

1952 Chevrolet
$1595
Sedan with Heater

These are some samples of the values you'll find at the Island's largest dealer

WILSON MOTORS
YATES AT QUADRA
3-1108
Island's Largest Dealer

MASTERS MOTOR CO. LTD.
AUSTIN DEALERS
We will pay cash with a new or used Austin for your large car. Austin is easy to handle, easy to park, and most economical to operate.

3—SPECIALS—3
Austin 1951 A-40 Devon Sedan, condition like new, nice appointments and easy riding.
$1095
Austin A-40 Devon Sedan 1949 model in very nice condition. A real buy.
$795
Austin A-30 Sedan, color coronation copper. A beautiful small car.
$1495
Austin owners—our repair department is at your service — very reasonable charges.
MASTERS MOTOR CO. LTD.
815 View across from Y.M.C.A.
Phone 3-3541

British Automobile Centre Ltd.
MORRIS — M.G. — RILEY
"Low Cost Motoring"
1952 Morris Minor Coach ... $925
1952 Morris Minor Tourer ... $925
1952 Morris Minor, Four-Door Sedan ... $950
1951 Morris Minor Coach ... $825
1950 Morris Minor Tourer ... $595
2—1950 Morris Oxford Sedans, both in first-class condition. Your choice ... $995
971 YATES STREET. — PHONE 2-8141

47 CARS FOR SALE

EMPRESS MOTORS
Fort at Quadra, Through to View

'54 PONTIAC SEDAN. Heater and air-conditioner. Color beige. Only 4,000 miles ... $2489
'53 BUICK 2-DOOR SEDAN. Dynaflow, radio and heater, air-conditioner. 5,000 miles ... $2898
'53 PONTIAC SEDAN. Heater, air-conditioner. Color beige. One owner ... $2098
'52 CONSUL SEDAN. Heater. Color green ... $1397
'52 VANGUARD SEDAN. Heater. Blue ... $1096
'52 MORRIS SEDAN. Heater, 6,000 miles ... $1060
'50 PREFECT SEDAN. Color green ... $465
'50 AUSTIN SEDAN. Dark green ... $857
'51 CHEVROLET POWERGLIDE. Radio and heater. Two-tone blue and gray ... $1695
'50 MONARCH CLUB COUPE. Radio, heater, overdrive. Color blue ... $1595
'50 PONTIAC CHIEFTAIN SEDANETTE. Heater, air-conditioner. Metallic blue ... $1545
'50 FORD SEDAN. Radio, heater. Green ... $1295
'50 METEOR SEDAN. Heater, green ... $1350
'50 DODGE SEDAN. Heater, grey ... $1495
'50 PLYMOUTH SEDAN. Heater blue ... $1450
'48 FORD SEDAN. Heater, dark blue ... $795
'46 PONTIAC COACH. Two-tone grey and blue ... $795
'47 NASH SEDAN. Radio, heater. Blue ... $795
'40 OLDS SEDAN. Heater, green ... $395
'39 CHEV. COACH. Blue ... $295

TRUCKS
'47 FORD ½-TON PANEL. Tip-top condition ... $650
'51 MORRIS OXFORD ½-TON PICKUP ... $795
'50 MERCURY ½-TON PICKUP ... $895

REMEMBER THE RIGHT PLACE TO SHOP FOR A GOOD CAR
EMPRESS MOTORS
Fort Street at Quadra
Through to View
2-7121
Open Evenings Till 9

TRY PATRICK'S
USED CARS
837 YATES STREET
2-0361
QUOTE!
Eastern Prices Have Reached the Far West!
UNQUOTE!
FULL PRICES CLEARLY MARKED ON ALL WINDSHIELDS
49 FORD, one owner, radio and heater ... $999
52 ANGLIA COACH, two-tone, like new ... $599
50 ANGLIA COACH ... $399
50 MORRIS CONVERTIBLE, one owner, like new ... $699
48 CHEVROLET FLEETLINE SEDANette, radio, heater, original ... $999
Seeing Is Believing
Come and Look Them Over
49 ANGLIA COACH ... $399
46 FORD COACH, leather upholstery ... $599
46 STUDEBAKER, overdrive ... $599
46 AUSTIN SEDAN 8 ... $299
48 STANDARD CONVERTIBLE ... $299
40 AUSTIN SEDAN 10 ... $299
38 CHRYSLER SEDAN, excellent motor, clean ... $199
38 PLYMOUTH COUPE, whitewalls, good tires and motor ... $299
36 OLDSMOBILE SEDAN, very good condition ... $199
FOR THE BEST USED CAR BUY IN TOWN
TRY PATRICK'S

GLADWELL'S
GUARANTEE YOU THE BEST USED CAR DEAL IN TOWN
TODAY'S BEST BUY
1953 Chevrolet Coach. Excellent throughout ... $1895
BEST TRADES
BEST TERMS
BEST GUARANTEES
1952 Morris Minor Convertible. Radio, heater ... $845
1950 Dodge Sedan. Fine family car ... $1449
Gladwell's volume policy is your assurance of a better car at the lowest price.
9 A.M. SPECIAL
1951 Ford Sedan ... $1299
50 "Safe Buy" Used Cars and Trucks to Choose From
TWO-DAY MONEY BACK
SEVEN-DAY EXCHANGE
SIX MONTHS' S.E.I. WARRANTY
GLADWELL MOTORS LTD.
800 Pandora 2-2111
Open Nights Till 9

47 CARS FOR SALE

J. M. WOOD MOTORS
The Home of DODGE, DE SOTO CARS
Offer $145,000 Stock of Quality Used Cars
Easy Payments
Good Trade-In Allowances
No Reasonable Deal Refused

Lot No. 1
1033 YATES ST. PHONE 4-7196
1947 CHEV. DE LUXE COUPE ... $877
1948 ANGLIA TUDOR. One owner ... $497
1947 DODGE SPECIAL DE LUXE SEDAN. Radio and heater ... $1099
1950 STANDARD VANGUARD SEDAN. Heater ... $897
1948 CHEV. FLEETLINE SEDAN. Heater ... $1197
1951 DODGE SEDAN. Radio and heater ... $1649
1948 CHRYSLER ROYAL SEDAN. New motor ... $1149
1947 AUSTIN 10 H.P. SEDAN ... $449

Lot No. 2
1900 DOUGLAS ST., PHONE 4-5813
(One block from The Bay)
1939 DE SOTO SEDAN. Radio ... $397
1951 PREFECT SEDAN. Heater ... $599
1948 PACKARD CLIPPER SEDAN. Radio and heater. Overdrive ... $1697
1947 OLDS SEDAN. Hydramatic. Heater ... $1199
1951 CHEV. DE LUXE TUDOR. Heater ... $1697
1938 AUSTIN TUDOR. Radio and heater ... $249
1939 COUPE ... $397
1952 MORRIS CONVERTIBLE ... $997
1941 DODGE ½-TON PANEL ... $497
1948 FORD ½-TON PICKUP ... $547
1947 WILLYS STATION WAGON. Heater ... $1097

Lot No. 3
1061 YATES AT COOK. PHONE 4-7196
1953 PLYMOUTH DE LUXE SEDAN. Heater ... $2249
1952 PONTIAC DE LUXE SEDAN. Heater ... $2197
1949 DODGE DE LUXE SEDAN. Heater ... $1399
1949 PONTIAC DE LUXE SEDAN. Radio and Heater ... $1349
1951 MORRIS OXFORD SEDAN. Heater ... $1149
1946 MONARCH TOWN SEDAN. Heater ... $897
1950 METEOR DE LUXE TUDOR. Heater ... $1377
SEE THESE AND MANY MORE AT
J. M. WOOD MOTORS
VICTORIA'S BEST FOR QUALITY USED CARS

So Many Volkswagens Sold
So Many Trade-Ins
MUST BE SOLD
HERE IS YOUR OPPORTUNITY TO BUY A USED CAR OR TRUCK AT TERRIFIC SAVINGS TO YOU
ALL STOCK REDUCED UP TO $200

		SALE PRICE
'51	CHEVROLET. Was $1,595	$1345
'51	STUDEBAKER CHAMPION. Hydramatic. Was $1,695	$1495
'49	STUDEBAKER STARLIGHT COUPE, equipped. Was $1,395	$1245
'49	MERCURY SEDAN. Was $1,195	$995
'48	CHEVROLET SEDAN. Was $995	$845
'40	HUDSON COUPE. Was $395	$295
'37	FORD CONVERTIBLE. Was $395	$295

	ENGLISH CARS	SALE PRICE
'53	AUSTIN A40. Was $1,495	$1345
'53	AUSTIN A30. Was $1,245	$1095
'53	MORRIS MINOR CONVERTIBLE. Was $1,295	$1145
'51	MORRIS MINOR Was $895	$745
'50	MORRIS OXFORD. Was $895	$745
'48	AUSTIN A40. Was $495	$395
'48	MORRIS "10." Was $445	$345

	TRUCKS, PICKUPS, STATION WAGONS	SALE PRICE
'53	PONTIAC SEDAN DELIVERY. Was $2,195	$1995
'52	G.M.C. ½-TON PICKUP. Was $1,495	$1295
'51	VANGUARD STATION WAGON. Was $1,095	$945
'49	FORD ½-TON PICKUP. Was $895	$745
'48	CHEVROLET SEDAN DELIVERY. Was $845	$695
'47	WILLYS STATION WAGON. Was $895	$795
'41	FORD ½-TON PANEL. Was $495	$395
'39	FORD SEDAN DELIVERY. Was $345	$245

A LARGE SELECTION OF USED CARS
Speedway Motors Ltd.
USED CARS
848 Johnson Street 4-3524

DEALER FOR MERCURY—METEOR ZEPHYR—CONSUL
1951 PONTIAC CHIEFTAIN ... $1795
1948 HILLMAN SEDAN ... $495
1946 CHEVROLET SEDAN ... $895
1940 STUDEBAKER CHAMPION SEDAN ... $445
ESQUIMALT SERVICE
CORNER ESQUIMALT AND ADMIRALS
3-5651
OPEN 9 A.M. TO 9 P.M.

LOOK!
1947 AUSTIN SEDAN. Only ... $285
Or closest offer.
Can be seen at
HEANEY MOTORS LTD.
2821 Douglas Street

IF YOU WANT TO BUY OR SELL IT
HERE'S THE PLACE TO TELL IT

47 CARS FOR SALE

EVERY DAY MORE AND MORE PEOPLE ARE BUYING AT OLSON MOTORS
THE MANAGEMENT WOULD LIKE TO THANK YOU

JACK POT SPECIAL
1950 CHEVROLET
De Luxe Sedan, Heater
$1298

1952 DE SOTO FIREDOME V8. Fully equipped. Everest grey ... $3486
1952 PONTIAC. Heater, one owner. Very clean ... $1922
1951 PLYMOUTH SPECIAL DE LUXE SEDAN ... $1694
1950 CHRYSLER WINDSOR SEDAN. Fully equipped, metallic evergreen color ... $2073
1950 PLYMOUTH SPECIAL DE LUXE SEDAN. Heater ... $1499
1950 PREFECT SEDAN. Heater ... $595
1949 CHEVROLET DE LUXE COUPE. Heater, maroon ... $1143
1949 METEOR DE LUXE 2-DOOR. Heater, fully reconditioned. Forest green ... $1047
1947 MERCURY 2-DOOR. Heater, new seat covers ... $720
1941 CHEVROLET DE LUXE SEDAN. Radio heater ... $595
1939 CHEVROLET STANDARD SEDAN. Heater ... $397
1939 STUDEBAKER CLUB COUPE ... $291
1937 NASH BUSINESS COUPE. Heater, excellent condition ... $295

TRUCKS
1950 THAMES PANEL ¼-TON. Reconditioned, repainted ... $396
1950 MERCURY EXPRESS ½-TON PICKUP ... $1092
1947 FARGO cab and chassis ... $593
1947 DODGE DUMP 3-TON SPECIAL ... $1295

OLSON MOTORS
Your Chrysler-Plymouth and Fargo Truck Dealers.
Home of the
'BLUE RIBBON USED CARS'
30 and 60-DAY WARRANTY
SATISFACTION GUARANTEED
1036 Yates. 4-1144

WHY WAIT?
Buy now at National for a top conditioned car with a choice of written guarantees, plus a chance to win the giant cash jack pot.
JACK POT HAS SOARED TO $1375.00
Here's Today's Special
1952 METEOR FOUR-DOOR SEDAN. A real bargain, plus a chance to win the giant cash jack pot. Special low price ... $1495
When everything is said and done, Here's your best deal: ten to one!
Shop around—then see us. Ten to one we'll beat the best used car or truck deal you can find! We can do it because of our policy of lowest markup with rapid turnover. Priced right, conditioned right, our used cars give top value for your dollar.
TRUCK LOT
VIEW STREET
'47 Ford ½-ton panel ... $375
47 Chevrolet 1-ton panel ... $375
'50 Ford pickup ... $1,050
Tractor Division
2312 Douglas Street
WE CARRY ALL MAKES AND SIZES OF USED TRACTORS
Now More Than Ever Everyone Deals With
NATIONAL MOTORS
For a Fine Car, a Fair Deal And a Chance to Win the Giant Jack Pot
819 Yates 4-8177

LOUIS NELSON LTD.
827 PANDORA AVE. 3-6113
Not even in the "GOOD OLD DAYS" could you buy so much for so little.
1949 MONARCH SEDAN, air-conditioned, two-tone paint. One-owner condition. Outstanding appearance. Only ... $1245
1947 CHEVROLET COACH. Radio and heater. New paint, excellent motor and swell family car and good for two or three years ... $745
1946 HUDSON SEDAN. 6-CYLINDER. Air conditioned. Good rubber. Fine appearance. Less than 200 miles on the new motor. Guaranteed ... $595
SPECIAL!
Hundreds of Victoria motorists enjoy driving the STANDARD VANGUARD. That they are completely satisfied is evidenced by the high percentage of repeat orders.
WON'T YOU COME IN TODAY AND SEE THIS BEAUTIFULLY FINISHED AND EQUIPPED 6-PASSENGER CAR. A TEST DRIVE WILL CONVINCE YOU IT IS THE BEST CAR FOR TODAY'S CONDITIONS.
ONLY $2,198 EQUIPPED

PRIVATE AUTO SALES FINANCED
AUTO LOANS $500 AND UP ON LATE MODEL CARS
COMPLETE PRIVACY ASSURED AT
MURRAY FINANCES LTD.
1034 YATES STREET
For Appointment, Phone 4-7318

47 CARS FOR SALE

PLIMLEY'S
USED CARS ARE THE BEST BUYS
WHY?
1. Because the cars are mostly trade-ins from regular service customers.
2. Because Plimley's experienced service and parts department staff have the knowledge and equipment to keep their customers' cars in top condition.
HERE ARE A FEW Prestige Packards At Your Price
1940 PACKARD SEDAN ... $195
1946 PACKARD SEDAN, many extras ... $995
1951 PACKARD DE LUXE SUPER CLIPPER, beautiful appearance, superb mechanically ... $2685
NEW
1954 PACKARD CLIPPER, as low as ... $3776
Delivered in Victoria. Ask the man who owns one.
Drive an Economical Austin and Save Up to 50c on Each Operating Dollar
1941 AUSTIN 8 SEDAN ... $185
1947 AUSTIN 8 SEDAN ... $297
1947 AUSTIN 10 SEDAN ... $295
1948 AUSTIN A-40 DEVON ... $595
1949 AUSTIN A-40 SEDAN, excellent shape ... $735
1950 AUSTIN A-40 DEVON, low mileage ... $795
1951 AUSTIN A-40 SEDAN ... $945
1953 AUSTIN A-30 SEDAN, real economy and what a saving ... $997
1953 AUSTIN SOMERSET SEDAN, fully equipped ... $1435
Many More at Equally Good Value
MISCELLANEOUS BRITISH CARS
1950 MORRIS CONVERTIBLE ... $595
1949 VAUXHALL SEDAN ... $735
1949 HILLMAN SEDAN ... $735
1951 FORD PREFECT ... $695
MISCELLANEOUS CANADIAN CARS
1948 CHEVROLET SEDAN ... $897
1952 DODGE CLUB COUPE ... $1985
1946 MERCURY SEDAN ... $695
REASONABLE TERMS ON ALL CARS TO SUIT THE BUYER
IF YOU ARE IN THE MARKET FOR A GOOD USED CAR CALL IN AND SEE ONE OF OUR COURTEOUS SALESMEN
OPEN FROM 9 A.M. TO 9 P.M.
YOU CAN PLACE YOUR CONFIDENCE IN
Thomas Plimley Ltd.
Established in Victoria Since 1893
YATES AT VANCOUVER STREET, 2-9121

47 CARS FOR SALE

COMPARE OUR VALUES
1951 STUDEBAKER CHAMPION SEDAN ... $1395
1951 HILLMAN SEDAN ... $895
1948 PACKARD SEDAN. Radio and heater. One driver ... $1295
1946 CHEVROLET SEDAN ... $795
1949 CHEVROLET SEDAN ... $995
1947 STUDEBAKER COMMANDER LAND CRUISER SEDAN. Radio, heater. Overdrive ... $1095
1947 HILLMAN SEDAN ... $395
One only 1951 STUDEBAKER CHAMPION ½-ton Pickup. Used by our staff only.
JAMESON MOTORS LTD.
740 BROUGHTON STREET.
VICTORIA B.C.

47A TRUCKS and TRAILERS FOR SALE

HOUSE TRAILER, 27'6"x8', LIKE NEW. Two double beds, sewer, water and light connections, toilet, wash basin, shower, double sink, kitchen cupboards, electric refrigerator, stove, space heater, wardrobes, winterized modern bungalow on wheels, signal lights, electric brakes. $3,553 cash. Trailer at Belmont Trailer Park. Owner, 1469 Hillside Avenue.

1949 FORD TRUCK SPECIAL WITH OR without hoist. Good condition. 29,000 miles. Must sell. Will trade. Outdoor Market, 3475 Quadra.

TWO-WHEEL TRAILER, HITCH AND good rubber, $20 or nearest offer. Apply 504 Vincent Avenue.

1941 CHEVROLET ½-TON PANEL. TIP top condition $365. Phone 2-2244.

47B PARTS, TIRES and ACCESSORIES

SIX-INCH GALLON UNDERBODY hydraulic hoist, like new, guaranteed, complete with channel irons, cage, power take-off; 1946 Mercury two-ton front and rear ends complete; hydraulic uplift hoist complete; 13-foot steel deck; 1939 Federal truck parts, cheap; $25 down takes each item. Must sell. 2831 Nanaimo St., Victoria, 4-1755, Bail Kudra.

WRECKING 1937, 1938, 1939 BUICKS, two-ton truck parts, 1946 Mercury and 1939 Federal. 750x16 tires, 820x15, 650x20, 700x20. Also 1939 Nash parts. David Street Auto Wrecking, 526 David Street. Phone anytime, 2-9879.

WRECKING '40 DODGE AND '41 PONTIAC.
SANDY'S AUTO WRECKERS
1023 View Street 3-7251

WRECKING
1942 Dodge three-ton truck.
SANDYS AUTO WRECKERS
1023 View Street 3-7251

RETREAD TIRE SALE
600x16 Retreaded ... $13.50 Ex.
670x15 Retreaded ... $13.50 Ex.
GAVIN JACK, 1317 Quadra, 3-0331.

REBUILT 1938 V8 85 H.P. ENGINE, guaranteed top shape. See J. Douglas Wreckers, Broadway off Carey. 3-6262.

CLARKE'S AUTO PARTS. 3233 DOUGLAS. Used parts for cars and trucks. 3-8041.

TOP CARRIERS
FOR THAT VACATION TRIP
VARIOUS SIZES TO FIT ALL CARS FROM $5.95
DICKINSON & DUNN
Back of The Bay on Arena Way

NEW TIRES
600x16 ... $14.95 Ex.
670x15 ... $15.95 Ex.
Life Time Guarantee
ANDY & JACK
FRANCIS BATTERIES AND TIRE LTD.
1412 Quadra Street Phone 3-7032

47C AUTO REPAIRS and SERVICE

MOONEY'S AUTO BODY SHOP 3-4177. Complete collision repairs, painting, etc.

EXPERT AUTO REPAIRS
20 YEARS' EXPERIENCE. GUARANteed jobs. Free estimates. Speedometer and wiper repairs. Chet Dowman 724 Johnson E 1411.

47D AUTO FINANCING and INSURANCE

AUTOMOBILE FINANCING
Purchases of automobiles, household appliances and industrial equipment financed on monthly payment plan. Loans on late model cars. Reasonable rates. Prompt service.
ISLAND FINANCES LIMITED
1112 Broad Street Phone 4-6831

CAR INSURANCE COSTS ONLY $18 TO cover in B.C. to get a pink card.
J. W. BUCKLER INSURANCE AGENCIES
Phone 3-2144. Room 110 1006 Gov't.

C. REYNOLDS, 1118 QUADRA STREET. 2-0732 or 3-8457. Car, fire, insurance.

47E AUTO BODY REPAIRS and PAINTING

EXPERT RADIO REPAIRS
Jack Lacey Auto Body Shop, corner Pembroke and Douglas. 3-5521.

48 CARS and TRUCKS WANTED

HALF TO THREE-TON LATE-MODEL truck, will trade 1953 B.S.A. 250 c.c. motorcycle and pay cash difference. 9-3608 or 3-2212.

WE PAY CASH FOR LATE MODEL cars. Quality Car Sales, 1030 Yates Street. 2-2241.

WE BUY, OR SELL CARS ON CONsignment. Try Patrick's, 837 Yates St.

49 BOATS and MARINE FOR SALE and WANTED

SALE SALE
RECONDITIONED OUTBOARDS
2 H.P. - 3 H.P. - 5 H.P. - 7½ H.P. 10 H.P. - 25 H.P.
MODELS.
ALSO ONE 1953 LONG-SHAFT 25-H.P. JOHNSON.
DON'T MISS THIS SALE.
ALL GOOD.
LATE MODEL ENGINES
ENGINE REPAIR DEPT.
CONVENIENT TERMS
ANGUS MARINE
2220 DOUGLAS ST 4-7431

FOR SALE—DINGHY, CLINKER BUILT, one-year-old. 9'x52". Frostbite rigged. Mahogany centreboard and rudder. Demountable two-piece mast. Egyptian cotton sail. Spoon oars. Price $150. Can be seen Sunday, June 13. Van Isle Marina, Shoal Harbor, Sidney, or phone 3-8356.

FOR SALE OR TRADE—28-FT. CABIN cruiser "Dana." Six cylinder Gray marine engine, four bunks, marine toilet, fresh water pump and sink, 50-gal. gas tank and dinghy. Phone 2-5509 or can be seen at Creed's Landing, Brentwood.

FOR SALE—20-FOOT CABIN BOAT, good hull and reliable economical motor. Also 12-foot plywood rowboat, built for outboard. Nicely finished (clear varnish). R. Bryce, 81 Hockley Road, one block south of highway off Peatt Road, Langford.

MERCURY MARK 5 OUTBOARD, OUTperforms any 5 h.p.; quiet, smoother, superior idling, neutral clutch. Priced at $272.
SURFACING PRODUCTS LTD.
821 Fort Street 2-1928

FOR SALE—SAILBOAT SCHOONER, l. 36, w. 10-6, 5-2. Tahoe Seafoam Cruiser, marine equipped, 32-9½-4. Chomura 36-11½-5 semi-cruiser and sailboat. Open for inspection. Fishermen's Wharf.

CHRYSLER MARINE SALES & SERVICE
Mercury Outboard Dealers
One only, 4-40 Grey marine engine, with 2 to 1 reduction gear.
ORR MARINE DISTRIBUTORS
130 Kingston Street 2-5813

COMFORTABLE 28-FT. FAMILY CRUISer, 9½-ft. beam; wonderful for weekends and fishing. Would consider small boat in trade. Price $1,150. 3-8823.

12' SPECIAL CLINKER-BUILT BOAT with 2½ h.p. inboard Briggs-Stratton motor. Like new. $300. Phone after 6 p.m. 4-6377.

NATIONAL MOTORS TRACTOR DIV. Agents for Clinton air-cooled motors. Sales and Service
2312 Douglas 4-3922

FOSTER'S SHIPYARD
Boats built or repaired, machine work, welding, etc.
419 Bay Street 3-0408

12-FOOT INBOARD, EXCELLENT CONdition, canvas cover, spoon oars, etc., $225. 2370 Windsor, 3-8097.

18-FOOT CABIN BOAT, EASTHOPE engine, $375. R. H. Tomlinson, below Butchart's Gardens.

1949 ELTO EVINRUDE 5 H.P., $55. G. O. Wilkin, Trans Canada Highway, third house past Helmcken Road.

12-FOOT CLINKER-BUILT 2½ H.P. Briggs-Stratton inboard motor, $150. 3-0943.

JOHNSON OUTBOARD MOTORS
RAMSAY MACHINE WORKS 4-5314

WEEKLY PUZZLE

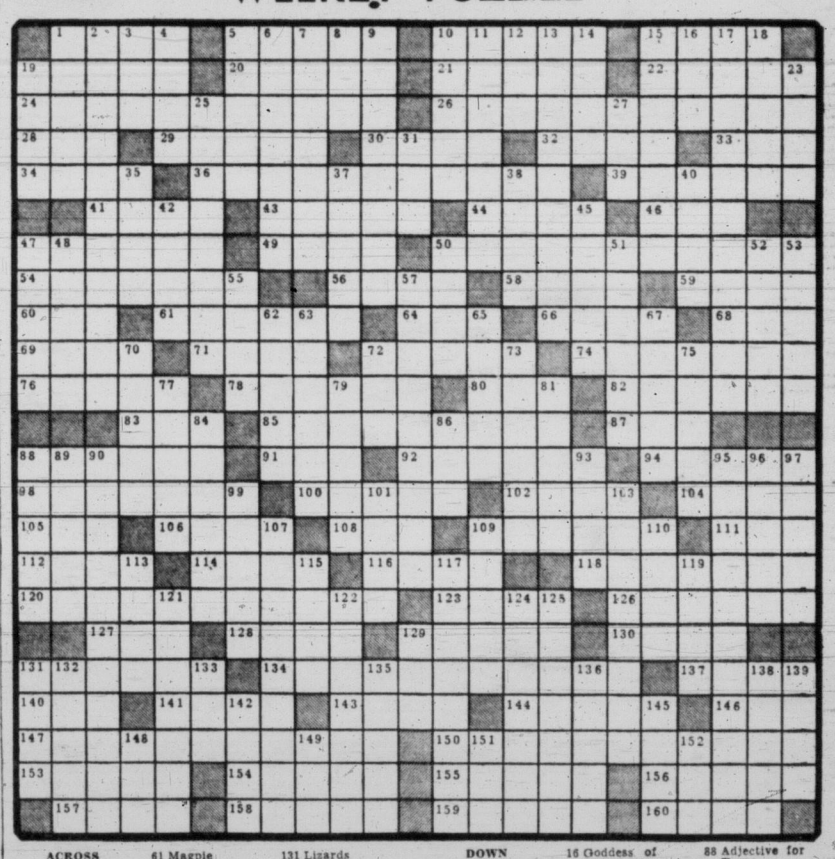

ACROSS
1 Harris or Rizzuto
5 Queen of Hearts made some
10 — Flow, naval base
15 Sp. muralist
19 "Teahouse"
20 Idolize
21 Casanova
22 Gardeners
24 Morbid fear of sleep
26 Yachting prize: 2 wds.
28 Chem. suffix
29 Nobody: 2 words
30 Social abbr.
32 Reputation
33 Golfer's gadget
34 Goose egg
36 Supply and staff corps
39 Dress style
41 "Prince —," by Kennedy
43 Resstless
44 Director Kazan
46 Pershing's command
47 Waikiki greetings
49 Shopper stopper
50 Pert. to being
54 Careful reading
56 Yemenite
58 Okla. Indians
59 Marquis de —, writer
60 Common contraction
61 Magpie
64 Part of a sock
66 Singing voice
68 Norman —— Gededs
69 A tide
71 Condemnation
72 Switters
74 Siren
76 Civet's cousin
78 Oklahoman
80 Greenland Eskimo
82 British movie
83 Tuile
85 Posted
87 Turf
88 E. Ind. sailor
91 Poet's word
92 Adorns with jewels
94 —— Dame
98 Modified
100 Scrub
102 Fr. couturier
104 "For —— the Bell Tolls"
105 Creek
106 French Lick and Saratoga
108 Please the cook
109 Nils ——, actor
111 Netherlands comm.
112 Girl's nickname
114 Roguish
116 Length of film
118 Supervise
120 Circe
123 Swerve
126 Captivate
127 Pronoun
128 Thailand
129 Adriatic port
130 San ——, Ital. port
131 Lizards
134 Missiles
137 Put a dirk to work
140 Cambridge's river
141 Firmly fixed
143 German philosopher
144 Fr. mfg. town
146 Shake a leg
147 Musicians' mouthpieces
150 "Liberte" and "Caronia"
153 Campaign calumny
154 Sandarac trees
155 Cleanse
156 Carries: Colloq.
157 Gr. town and river
158 Disordered
159 Surfeits
160 Pitcher

DOWN
1 "Home, Sweet Home" author
2 Very cold
3 Halfway house
4 Man's name
5 Am. resort lake
6 Shelley's name of Keats
7 Kern musical
8 A "T" in T.N.T.
9 Customs officer
10 Dred Scott
11 Intricate
12 Harriman's nickname
13 Follower of a S.A. ruler
14 Jejune
15 Daughter of ex-ambassador Douglas
16 Goddess of dawn
17 Correctable
18 More genuine
19 "Corker"
23 Germ. admiral
25 Suez Canal city: 2 wds.
27 Ambassador to Denmark
31 Bashful
35 Hawaiian island
37 Applause
38 Salmagundi
40 Fondles
42 Grate harshly
45 Bikini is one
47 Copying
48 Quay
50 Oil-yielding tree
51 Renaissance swords
52 Revoke: law
53 Mauretis best-seller
55 State in Indo-China
57 Quality
62 Halter
63 Plays it to the hilt
65 Stevenson's middle name
67 The hunter
70 "D" in I.s.d.
72 Cliqua
73 Chargers
75 What philanthropists do
77 Word in Churchill title
79 John —— Garner
81 Let in
84 Surgical saw
86 Poetic contraction
88 Adjective for Texas
89 Strange
90 Kangaroo court: 2 wds.
93 London cafe district
95 Legislator
96 Roundup
97 Turkish title
99 Feb. 14th "weapons"
101 Scull equipment
103 Setback
107 Sacred writing
109 Unalaskan
110 Director Clair
113 Pronoun
115 Hark!
117 They oust tenants
119 Fordham's team
121 Sea in the Pacific
122 Male gatherings
124 Distinguished
125 Set free
129 Swamp
131 Experts
132 —— ray
133 Black Hawk was one
135 Rumanian city
136 Sea eagles
138 Frame for drying clothes
139 Lady of Independence
142 Humbug
145 Quote
148 Morsel for Determine
149 Cape
151 Allen Dulles' agency
152 Today

ANSWER TO LAST WEEK'S PUZZLE

49 BOATS and MARINE FOR SALE and WANTED

FOR SALE—24-FOOT CABIN CRUISER, Kelvic. Will sell for cash or trade for building lot. 2-5511.

14-FOOT CLINKER-BUILT BOAT, 5 H.P. with Wisconsin engine with oil clutch. Ready for the water. $250 cash. 9-1720.

NEW! 16-FOOT OUTBOARD CABIN cruiser. Reasonable. 4746 West Saanich Road.

BUILT FOR THE FISHERMAN, NEW 11 feet, 6 inches plywood inboard boat, ready to go. Apply 2648 Asquith Street.

16-FT. CABIN BOAT, BRIGGS-STRATTON 7½-h.p. motor, new last year. See at Creed's Landing. $675. 3-5889.

FOR SALE—30-FT. AUXILIARY SLOOP, Snooky. Can be inspected at Royal Victoria Yacht Club. Reasonable. 2-4428.

SPECIALIZED PARTS REPAIR SERVICE VICTORIA MARINE WORKS 2007 Government St. 3-8816, night, 3-3893

HUSKY 34-FOOT CABIN BOAT. VALUE $2,000 or best offer. 1955 Walton Street.

FOR SALE—NEW 7-FOOT DINGHY $45. Phone 2-8435.

12-FT. CLINKER INBOARD AND BOAT trailer. 4-4972.

BUILDERS SASH & DOOR LTD.

SABOT - SABOT
Plan Book and Detail, $1.75

FOR SALE—Plans—Estimates—Specifications—To build the Sabot—a popular little sail boat—Can be built in two weeks easily—Active sailing class during the summer and winter months at the R.V.Y.C—Good for the cartop—as outboard for fishing.

BUILDERS SASH & DOOR LTD.
350 Garbally Road Phone 2-3171

BOAT OWNERS
Try simple-to-use Sudbury Automatic Bilge Cleaner: It will reduce your fire hazard by keeping the bilge really clean.

EDWARD LIPSETT LTD.
509 BASTION 4-8149

If you have a leak in your boat or trouble with water going through the deck use KUHLS Elastic Seam Composition

SHIP CHANDLERS (McQUADE'S) LTD. 1252 Wharf Street, foot of Yates Street, 3-1141.

51A MORTGAGE LOANS

FUNDS ON HAND AND IMMEDIATELY AVAILABLE FOR MORTGAGE LOANS Large and small amounts – low interest —quick decisions. Repayment to suit. Reasonable charges. Mortgages and agreements purchased.
Consult Our Mortgage Department P. R. BROWN & SONS LTD Serving Victoria for Over 50 Years 1112 Broad Street Phone Garden 7171

MONEY TO LOAN
Various amounts, $1,000, $2,000, $3,000, available for good first mortgages. High interest not as important as security and covenant SWINERTON & CO. LIMITED 620 Broughton Street E 7181

APPLICATIONS FOR LARGE OR SMALL mortgages appreciated. We specialize in refinancing also purchasing mortgages and agreements. Don Smith Financial Survey Ltd. 1324 Government Street 4-9305.

LIMITED AMOUNT OF MONEY AVAILABLE for small second mortgages. Don Smith of Financial Survey Ltd., 4-9305.

52 WANTED TO BORROW

WANTED—CLIENTS WITH LARGE OR small sums of money to invest in first mortgages at 6% and 7% interest, good monthly payments inquiries appreciated Don Smith or W S Kirkpatrick, 4-9305, Financial Survey Ltd., 1324 Government Street.

FIRST MORTGAGE, $5,300 AT $55 PER month including 7% interest; value $8,300, discount $1,000. Phone W. S. Kirkpatrick, 4-9305 Financial Survey Ltd.

SEVERAL FIRST MORTGAGES AVAILABLE at 6½% interest. Good security and covenant. Mr. King, 2-2131, King Realty.

53A TIMBER FOR SALE AND WANTED

NOBODY WILL PAY YOU MORE FOR small or big patches of fir, cedar, balsam or hemlock. I will buy for cash or on stumpage, standing or felled or felled and bucked timber or logs. Box 692, Victoria Press.

54 BUSINESS OPPORTUNITIES

REVENUE PRODUCERS

DRIVE-IN SEAFOOD GRILL on Island Highway. Excellent business. Very attractive. Modern living quarters. Price for property and equipment, $17,000.

Excellent GROCERY and SUB-POST OFFICE to lease for five years. Modern four-room suite. Price $4,300, plus stock at invoice.

Three-suite apartment house situated in the Fernwood district. Excellent revenue plus five-room suite for the owner. Close to schools and within walking distance to city. Price $12,600. Terms.

Island Highway Auto and Trailer Court on three acres of beautiful property. Nine modern cabins and one for owner. Close to city. Owner retiring will accept duplex or home as part payment. All year revenue. Buy now to take advantage of tourist summer revenue. Price $39,900.

Phone Officee, E 9413 Evenings, Mr. Beasley, E 3225 FRASER BISCOE - 576 Yates Street

TERMS — TRADE — CASH STORE — LONG ESTABLISHED, good location, pleasant living, present nearly new building has ample space, also four-room modern suite, basement. Timkin oil heat, up-to-date equipment of the best. Cash or terms or trade considered Good, steady volume. This really is an opportunity of top quality. Building and all equipment, displays. Stock at invoice F Marconi, 3-7174. Eves., 4-6625 Exclusive with F. N. Cabeldu, Ltd. 1212 Broad Street

JOB PLUS HOME Security for the future PLUS CAPITAL GAIN, is here for a couple. Road-side cafe plus cabins with four rooms and bath for you. Well equipped and doing an ever increasing business. Cash to $5,200 or trade your equity in a home. DICKIE & CO. 833 Fort Street Days 2-4312 Evenings, 3-3640 or 2-7439

WELL-LOCATED MODERN FIVE-SUITE apartment block; electric stoves, fridges, recently decorated throughout, automatic hot water, heat, fully occupied, at reasonable rent. This building is only eleven years old, has all the trouble of landscaping, finding right tenants, etc., and the many incidental expenses of a new building in the background. Apply to owner. Box 923, Victoria Press.

ROCKVALE RESORT SHAWNIGAN LAKE BEAUTY SPOT Nine acres of landscaped garden, orchards, 300 ft. of lake front, large barn, lodge, plus eight self-contained units, boathouses and boats. Inspection invited. Immediate occupancy. Phone Cobble Hill 87L1.

SEASIDE AND COUNTRY GENERAL store, situated few miles from Victoria. Good all-year-round business from fast-growing community with extra summer tourist trade. Business increasing monthly. Will stand investigation. Phone 3-3791.

CHOCOLATES AND CANDIES, OLD established, best tourist location. Owner retiring through ill health will consider reasonable offer. All ready for the tourist season, manufacturing taught if desired. Box 921, Victoria Press.

SMALL CANDY FACTORY FOR SALE. Good opportunity to learn manufacturing and start wholesale buisness. Box 933, Victoria Press.

REVENUE, $65, 5-ROOM BUNGALOW, full basement, garage, good school district. Full price $7,500. Box 902, Victoria Press.

$6,000 WILL HANDLE OLDER-TYPE apartment house showing 15% Oil-O-Matic heat. Full price $24,000. Phone 2-0729.

ESTABLISHED BUSINESS, $1,700 REquired. Be able to start work immediately. Box 929, Victoria Press.

FOR SALE—A LUNCH COUNTER. RENT $1 a day including light, water and gas. Apply 562 Yates Street after 3 p.m.

GROCERY, CONFECTIONERY FOR SALE or will trade for house. Apply owner. Box 916, Victoria Press.

SUPER DE LUXE, REVENUE CLOSE-IN FAIRFIELD
IDEAL FOR HOTEL AND MOTEL OVERFLOW. Five lovely bedrooms. Guest lounge. Dining room. Hot-water heating. Asking (terms) $15,000
R. Cox, 3-7181; Res. 3-3814

SWINERTON & CO. LTD.
620 BROUGHTON ST. 3-7181

54 BUSINESS OPPORTUNITIES

THIS IS AN OPPORTUNITY
Up-Island on the highway, restaurant, dining and tourist cabins. The business caters to local service clubs, weddings, etc. A gross steady income of five substantial figures is maintained through the sale of oysters, wholesale and retail, foreshore rights to one of Vancouver Island's largest commercial oyster beds, add security to the income. The cabins, the restaurant building, furniture, fixtures, land and foreshore are offered to you because of the owner's health. The price is $45,000. A house, an apartment equity or smaller business will be acceptable as part payment. Audited statements of net and gross revenue are available. For someone who desires to work, grow and live with a thriving business in a fast-growing community, this is it. Inquiries are invited.
Call 4-8109

OWNER WILL TRADE 4-SUITE BLOCK
Wants modern three-bedroom bungalow, $10,000-$12,000. Has brick apartment. Four self-contained suites, tenants pay own light, gas and heat. Revenue approximately $200 monthly. Three extra lots with this deal. Bungalow must have at least $7,500 equity. Price $12,500
Call 4-8109

THREE-SUITE BLOCK NEW — STUCCO
Fairfield, revenue over $200 monthly. Two three-room suites and one five-room suite. All self-contained. Oil-O-Matic heat, hot water. Opportunity for home and revenue. Very good terms. Price $18,500
Call 4-8109

GROCERY STORE
Your opportunity for a first class business, doing $50,000 yearly. Low rent on lease. Everything goes, business, stock and equipment. All for $6500
Call 2-3248

GEORGE RANDALL LIMITED
1309 DOUGLAS ST. 4-8109

STEAK HOUSE
Unusual De Luxe Business
Suitable for man and wife operation. Perfect downtown location. This unique and highly profitable business is being offered for the first time. Price, including business, fixtures and ultra-modern building, $12,900. Business can be purchased separately with terms at $5500
Mr. Gaunt or Mr. Clarke — Eves., 9-3407

SUPER SERVICE STATION PERFECTLY LOCATED
Definitely one of the best in Victoria. Showing large net return. Present owner reluctant to sell but unusual circumstances compel sale. Price asked is replacement value only of stock and fixtures. This station is new, modern and up to date. It will sell quickly, SO HURRY $10,800
Information by Appointment Only
Mr. Gaunt or Mr. Clarke — Eves., 9-3407

BROWN BROS AGENCIES LIMITED
1125 BLANSHARD ST. 3-1183-4

WOW!! CITY SERVICE STATION ABSOLUTELY NO GOODWILL!
One of the most up-to-date and modern service stations, situated in the heart of the city, doing a terrific turnover. Accountant's figures available. YOU PAY FOR EQUIPMENT AND STOCK ONLY! Parking space for 29 cars. A real money maker suitable for partners, good mechanic, etc. Give me a call to see over this station or to look over list of equipment. Full price (plus stock) approx. $7500
Please Call Herb Hodgson, 2-2101 or 2-1781. Day or Night

HARRY FOSTER LTD.

BEAUTY SALON
Suit one operator. About $100 weekly. Overhead including rent, $60 month. Nicely equipped. A snap at $2200 (Half Cash)

COFFEE SHOP SACRIFICE SALE
Uptown. A-1 location. Well equipped. Seats 26. Good chance for energetic person. Will sacrifice for $1300
Jim Damon 2-2157
Western Homes Ltd. 611 Yates Street

55 EXCHANGE REAL ESTATE

FIVE-SUITE APARTMENT. FULL PRICE $21,000. Will take a three-bedroom modern home as part payment, balance easy terms. Phone Mr. Christensen or Mr. Amos, 2-7276 anytime. Town & Country Homes Ltd., 1923 Quadra Street.

56 LISTINGS CANCELLED

2750 GOSWORTH NOW EXCLUSIVE with Fraser Biscoe, 576 Yates Street.

3029 MILLGROVE STREET IS SOLD.

NEWSTEAD REALTY'S RECENT SALES!
2377 Estevan
1275 Maywood
New house on Wordsworth
2024 Belmont
2037 Adelaide
255 Linden
1735 Monteith
Lot 1 corner Derby and Browning
1267 Fairfield Road
2383 Rosario
1943 Mayfair
2516 Dalhousie
3970 Saanich Road
636 Speed Street
2160 Newton
Uplands Grocery
3062 Larkdowne
2360 Cranmore
238 Beechwood
225 Vancouver
3444 Harriet Road
Lot 12, corner Derby and Browning
3976 Rainbow
20 Louis
1595 Rockland
914 Runnymede
2611 Richmond
2120 Newton
1120 Fort
2130 Allenby
New house Parklands Subdivision
Lot, corner Fairfield Road
Lot, corner Cedar Hill Crossroad and Ascot
Lots No. 7 and No. 8 Browning
1219 Pandora
1132 Chapman
942 Monterey
3310 Shelbourne

To buy or sell, contact the FRIENDLY FIRM, any one of our large staff will gladly call on you and discuss your problems.
NEWSTEAD REALTY LTD. 766 Fort Street

56A LISTINGS WANTED

WANTED
We have a cash client for a comfortable 4-roomed home around the $6,000 mark. May we have your listing please. Phone R. O. Ney at 2-8117 or eves. 4-5406 or W. H. McMahon at 2-8117 or eves. 7-1455. Newstead Realty Ltd.

OAK BAY HOME OWNERS
I can't sell your home unless you list it. Urgently require reasonably priced homes. Prompt action and inspection guaranteed. Call Don Wilkinson, res. 2-9761. Fraser Biscoe, 576 Yates Street, 3-9413.

OPEN LISTINGS WANTED — WE WILL compete with anybody. Phone in your listings now and if your price is right we will sell quickly. Dickie & Co. Realty, 833 Fort Street. 2-4312; evenings 3-3640.

57 HOUSES FOR SALE

FAIRFIELD'S BEST VALUE!!
Modern white stucco four-and-half-room bungalow. Instantly appealing and giving the impression of a much larger home. Built by a local contractor for his own use approximately 12 years ago. Landscaped with lawns and shrubs. Basement, hot-air furnace and separate garage. Located close in, near Cook Street shopping centre and Beacon Hill Park. Clear title, at least half cash. Priced to sell, $8,950. Phone: Office, 3-9843; or Mr. Wilkinson, Res., 2-9761. Mr. Wilkins, 3-4980.
FRASER BISCOE 576 YATES STREET

57 HOUSES FOR SALE

NEW, THREE BEDROOMS, BASEMENT, $1,295 down. Our contractors will build you a new NHA home in Glanford Gardens, at this down payment, including lot, facing on paved street, with curbs, sidewalks, closed storm drains, and street lighting, just 6½ minutes from city. Boulevard trees and playground equipment also included. Modern features of home include: insulated walls and ceiling, wiring for range and automatic hot-water, fireplace, oak floors, cabinet kitchen, laundry trays, garage, sidewalks, and all other NHA specifications. Monthly payments, $52.50, including 5¼% interest. Full price, including cleared 60 ft. or more lot, $9,895. Administration costs and insurance not included. You are invited to see a near-duplicate of this home, among other plans, now under construction, by calling Douglas Hawkes at 2-2101 (evenings 2-4494 or 2-2101). All homes built by experienced and reliable contractors represented by Harry Foster Ltd., 1815 Douglas Street.

A BARGAIN!
IN A GOOD FAMILY HOME
Seven rooms and two bathrooms in the popular Fairfield district, complete with basement, furnace, garage, laundry tubs, wired for electric range and domestic hot water. Fireplace. Entrance hall and central hall. Numerous special built-in fixtures and features. All full-size rooms. This is one of the best built homes in Greater Victoria. Only the finest material obtainable was used in its construction. "Seeing is believing."
TERMS — $11,500 — TERMS
One-half cash. Discount for all cash. Reasonable offers considered.
L. M. ROSEVEAR & CO. LTD. 1115 Langley Street Phone 4-6041

GORGE WAY—$8,700
Smart five-room stucco bungalow built when better materials were available. Living room 13 x 16, dining room 12 x 13, two large twin-bed size bedrooms; four-piece Pembroke bathroom. A glassed-in back porch. Oil furnace. Full basement with rumpus room and garage. $3,000 will handle and balance at $55 monthly. The buy of the week. Full price, $8,700.
(54373-C)
T. A. Smith, Evenings, 4-7325
HAGAR & SWAYNE LTD.
614 Yates Street 4-0531

OPPORTUNITY CALLS
New Saanich modern stucco bungalow. Five rooms and bathroom, oak floors, fireplace, four-piece Pembroke bathroom, entrance hall, wired for electric range, full cement basement, furnace, garage, laundry tubs, nice garden. New home district. Only $8,950. Terms, one-third cash, balance monthly.
L. M. ROSEVEAR & CO. LTD. 1115 Langley Street Phone 4-6041

QUALICUM BEACH
Most desirable waterfront property with a seven-room furnished cottage with double plumbing. This house is ready for occupancy and the price includes nearly new 12-foot boat, kayak, garden tools, etc. For a quick sale, this property has been reduced $1,000. Health forces sale. Price $8,000. 4-6564.

JAMES BAY DUPLEX
Just off Dallas Road and with a view of the sea. Newly converted suites of three rooms each, both self contained and with separate entrances. This can show an exceptional return of approximately 20% on the investment required. Full price $8,000. 4-6564.

MUST BE SEEN TO BE APPRECIATED
Panoramic view, six-room Oil-O-Matic home. Picture windows overlooking Esquimalt Harbor and Strait. Living room 16x21, dining room, two large bedrooms, kitchen with breakfast room, four-piece bathroom, utility with shower and toilet. Attached garage. Two-thirds of an acre. $17,500. Phone 3-4743. Evenings and Sunday 3-9582.

SECLUDED, DONCASTER DRIVE
Smart appearing five-room stucco bungalow. Two bedrooms, large living room, dining room, cabinet kitchen and three-piece bath. Full cement basement, hot-air piped furnace. Drive-in garage. Nice quiet street, among the oaks. Immediate possession. A real buy at $7,350. To view phone 2-8917.

SEA FRONT, CORDOVA BAY, ULTRA-modern stucco home. Living room, fireplace, oak floors in main room, hall, dinette, modern kitchen, view windows over-looking Straits and Islands. High basement containing two bedrooms, rumpus room, fireplace, piped furnace, attached garage. Sandy beach; $14,700. Phone 9-2994.

NEW 4½-ROOM STUCCO BUNGALOW—Cabinet kitchen, dinette space, four-piece Pembroke bathroom, two bedrooms, large front room, tile fireplace, hardwood floors throughout. Full basement, hot-air furnace, laundry tubs. Drive-in garage. Can be seen at 99 Regina. Owner, 2-9420.

SEVEN-YEAR-OLD BUNGALOW, THREE spotless rooms and garage. Taxes $53. Close in. A snap for older couple at $4,500.
Ted Smith, eves., 4-6013
Jim Damon, eves., 2-5642.
Days, 2-2157.
WESTERN HOMES LTD.
611 Yates Street

$2,500 DOWN—BRAND NEW HOME, 900 sq. ft. Full basement, drive-in garage, extra-large cabinet kitchen with good view. Two full-size bedrooms, living room with fireplace, oak floors throughout, automatic hot-water. Priced to sell at $8,400. See at 271 Crease Ave. Phone 4-3990.

OAK BAY—NEW STUCCO, SIX ROOMS. Living 20x15, dining, three bedrooms, kitchen, oak floors, insulated, tile sink, rooms tinted, lino kitchen, bath, full basement, furnace, air-condition unit, electric boiler, range, wired. Drive-in garage. Ground clean. Terms. Owner, 3-3817, evenings.

FAIRFIELD
Five-room stucco bungalow, oil heat. Full cement basement, drive-in garage. Lovely garden, fruit trees, etc. Full price $7,975. Terms.
Pemberton, Holmes Ltd., 4-8124
S. W. Spaven, eves., 4-7013

$1,000 DOWN PAYMENT
Four-room white stucco bungalow. Duroid roof, large separate garage, corner lot, splendid location, attractive appearance, balance like rent. Full price $5,250, less for cash. Phone owner, 7-3083. No agents, please.

BRAND NEW, ATTRACTIVE, 4½ rooms and dining space, all oak floors. Twin size bedrooms. Wired for range. Basement, furnace, garage, etc. See this good buy, next to 3711 Saanich Road. Some terms. Clear title. Owner, 4-9106.

HIGH QUADRA AREA, FIVE-ROOM bungalow, close to school, coved ceilings, modern electric kitchen, drive-in basement, automatic oil heat; new Duroid roof, spotlessly clean, and nicely landscaped, low taxes, clear title. Owner, asking $8,300. Phone 3-7567.

MUST SACRIFICE—$1,900 DOWN AND $50 per month will handle six-year-old stucco bungalow, 4½ rooms, full basement, Oil-O-Matic piped furnace, wired, utility on main floor. Only $8,250. Call Mr. Warawa at Island Investment Co. Ltd., 4-7146; eves. 2-3088.

STUCCO, THREE ROOMS, NORTH Quadra way. Automatic heat, separate garage, small utility, gas hot water, modern gas range included. Lot 50x182. 6½ years old. Price $5,950. Please call 3-6987.

SIDNEY WATERFRONT
Smart stucco bungalow, three years old, automatic hot-water heat, double plumbing, self-contained suite for guests or revenue. Low taxes. 2225 Marine Drive, Sidney, B.C. 372-K.

$850 DOWN, PAYMENTS OF $50 A month. Four-room modern bungalow on 3½ acres of land, in Langford, with chicken house and some outbuildings. Ideal for chicken farming. Near school and highway. Phone 2-0424.

OWNER LEAVING VICTORIA
Eight rooms; including three, potentially four bedrooms, central oil heat; grounds landscaped, V.L.A. approved. No agents, please. Phone 7-2628 or 1547, Mount Douglas Crossroad.

1607 ROSS—COSY BUNGALOW (CLEAR title). Sea view, fully insulated, Duroid shingles, copper piping, hot air furnace. Drive-in garage, nice garden and small greenhouse. Bus at door. Only $7,500. Telephone 3-0713.

BRAND NEW LARGE 4½-ROOMS, DINing space, basement, garage, etc. On corner of, fruit trees. Lake Hill district. Clear title $8,300 on terms. Owner 4-9106. Also good older type home, $6,500.

SOMERSET STREET—OFF FINLAYSON Five-year-old bright, attractive stucco, basement home of 4½ rooms. Full price $7,900. Terms, $4,800 cash, balance $36 monthly. No agents, please. Phone 2-2458.

DEEP COVE — BEAUTIFUL SEA VIEW modern stucco home, automatic oil air-conditioned heat, electric hot water heater, electric range, double plumbing. $10,900. Owner. 7-2205.

OAK BAY, $11,600 — DISTINCTIVE three-bedroom bungalow; 35-foot living-dining room, four-piece bathroom, cabinet kitchen wired for electric range, full basement, rumpus room, separate garage 4-3120

FOUR-ROOM HOUSE WITH PANTRY and three-piece bathroom, full basement, separate garage, fruit trees. Lot 56x120. Price, $4,500 cash. 284 Obed Avenue.

LANGFORD LAKE
Waterfront—Leigh Road
Modern four-room bungalow with furnace. Price $7,600, one-half cash, balance terms. 3-1761.

NEW CITY BUNGALOW, CONVENIENT to Jubilee Hospital, 4½ rooms, basement and garage, oak floors throughout. Fully insulated. Owner. 3-5674.

57 HOUSES FOR SALE

TRANSFERRED EAST—MUST SELL SIX-room family bungalow, excellent condition. Full basement, garage. Two lots. Close in. 3-3889.

$1,500 DOWN PAYMENT. COMPLETE price $3,950. Four rooms and bath. Basement, fruit trees, city. Evenings, Keating 47 K, or Box 925, Victoria Press.

FIVE-ROOM STUCCO HOME, FULLY INsulated. Cove ceilings, plastered throughout, copper piping; wired for electricity, full basement with drive-in garage. Apply 24 Gorge Road East.

GORDON HEAD, FOUR-MILE CIRCLE. Good family home, semi-bungalow. Every convenience, good garden, fruit trees, three acres (or less if required). $15,000 for whole. 7-3237.

FAIRFIELD DUPLEX. GOOD REVENUE or occupy ground floor, upper rented for $70. Good buy at $8,200. Near bus. No agents. 4-9896.

CORDOVA BAY — MODERN FOUR-roomed bungalow, no steps, near sea, beach, $7,950. Extra lot if required. 9-2897.

OAK BAY NORTH—5-ROOM STUCCO bungalow, extra room in full basement. Taxes $82. Full price $11,700, with $3,200 down, $65 monthly 3-9366.

OLDER-TYPE BUNGALOW, IMMACULATE condition. Close to Willows School and Oak Bay High. Price with terms, $7,350. Phone 2-2065.

MODERN 4-ROOM BUNGALOW, FIVE years old, city, garage. Reasonable for cash. 3-4006 eves., or Box 712, Victoria Press.

LAKE HILL
Six-room ranch bungalow. Further information, 7-2193. No agents.

FOUR-ROOM STUCCO BUNGALOW — Half basement, hot water heat, $6,600 cash. 1195 Palmer Road. No agents.

ESQUIMALT—FOUR-ROOM HOME IN first-class condition, good buy for cash. Owner. Box 910, Victoria Press.

HOLLYWOOD CRESCENT, FACING THE sea, Olympics; brick house, four-bedrooms; $10,750. Private. 2-0144.

NEW, FOUR ROOMS, HARDWOOD, OIL-O-Matic. Fruit trees. $8,950. N.H.A. 3-4273.

MODERN THREE-BEDROOM BUNGALOW, by owner. Easy terms. 9-3244.

MODERN FOUR-AND-ONE-HALF-ROOM bungalow. For appointment phone 7-2161.

BROWN BROS.
AGENCIES LTD
1125 BLANSHARD ST. Phones 3-1183-4
(Member Real Estate Board of Victoria)

OAK BAY — NEW
3-Bedroom Bungalow
$3000 Down
This stucco bungalow is beautifully built of first-class materials. Oak floors throughout, fireplace, electric cabinet kitchen, guest-size dining room, twin-size bedrooms. Air-conditioned heat. Full, high basement. Copper pipe. Drive-in garage. Hurry on this it will not last at the low price of $11,900
Mr. Gaunt or Mr. Clarke, Eves., 9-3407

HIGH GORGE
EXCLUSIVE LISTING
5-Year-Old Stucco Bungalow
DEFINITELY THE BEST BUY IN THIS OR ANY OTHER AREA—1,200 SQ. FT. HOT-WATER HEAT
Beautiful bright living room, 18x20, with tile fireplace, oak floors, two twin-size bedrooms with double closets, magnificent cabinet electric kitchen with large dining area, spacious four-piece Pembroke bathroom. Full, high basement, copper plumbing and laundry, drive-in garage. House is beautifully situated on nicely landscaped lot with charming rural views. This home which could not be duplicated for $12,000, is being offered at (With excellent terms.) $9975
Mr. Gaunt or Mr. Clarke, Eves., 9-3407

HIGH BURNSIDE
(Near Rowland Heights)
$2500 Down
Modern fiveroom stucco bungalow with hardwood floors, electric cabinet kitchen, dining room, large living room with fireplace. Full, high basement with hot-air furnace and drive-in garage. Nice landscaped lot, on bus line, close to stores, etc. This is an exceptionally fine home for the low price of $8950
Mr. Gaunt or Mr. Clarke, Eves., 9-3407

REVENUE PROPERTY
$3000 Down
Walking distance to town. This wonderful buy consists of three suites and two single rooms, furnished. Construction of this building is excellent. Stone foundation, automatic heat. Bus at door. Asking price $10,900
Please Ask for Mr. Lawson, Eves., 2-5275

NEW NEW
Attractive four-room stucco bungalow. Already for you to move in. Look at this before you buy. Asking price, with terms $8200
Please Ask for Mr. Lawson, Eves., 2-5275

THIS IS YOUR HOME
A very attractive five-room stucco bungalow situated on a beautifully landscaped lot in High Quadra. This is all I am going to say about it. See it for yourself and I am sure you will agree with me. Asking price $8750
Please Ask for Mr. Lawson, Eves., 2-5275

GEORGE RANDALL LIMITED

Close to Beach and Park
OAK BAY
Five Rooms
Lovely stucco bungalow, featuring living room, fireplace, oak floors, large dinette, modern kitchen, two very nice bedrooms, full basement, furnace and drive-in garage. About $3,000 handles, and price is $9950
Call Mr. Grieve, 4-8109; Eves. 9-4163

OAKLANDS DISTRICT
Four Rooms—Vacant
Modern little stucco home, no steps, small garden, living room, fireplace, cabinet kitchen two bedrooms, fireplace, separate garage. Open to good buy for cash. Term price is $5950
Call Mr. Davis, 4-8109; Eves., 4-8614

TRADE OLD FOR NEW
Your equity or home as part payment on ranch-type bungalow in Uplands area. Six spacious rooms, oak floors, utility room, attached carport. Opportunity to landscape your own garden. Vacant. The owner will sell on N.H.A. terms. Price $16,400
Call 4-8109

$2000 FOR A KEY
An almost new three-bedroom home in Jubilee Hospital area. Basement, furnace, nice garden, large lot. This home is priced right to sell at $8500
Easy terms and low interest. See this and make us an offer.

CATHEDRAL AREA
Six rooms just between Christ Church Cathedral and Fort. Suitable for revenue or excellent family home. Total price $4750
Or near offer. Very easy terms.
Call Mr. R. Amos, 4-8109; Eves., 2-3248

GEORGE RANDALL LIMITED
1309 DOUGLAS STREET 4-8109

P. R. BROWN
& SONS LTD. EST 1900
1112 Broad Street Phone 4-7171

JUBILEE AREA
$2500 DOWN
Nicely located close to Jubilee Hospital, neat, cedar, shake bungalow only five years old. Nicely landscaped lot. Spotlessly clean. Terms $2,500 down, balance arranged. Price $8500

CLOSE TO CENTRAL PARK
Neat five-room stucco bungalow with basement and hot-air furnace. Convenient to curling rink and shopping. Terms $4,000 down, balance arranged. Price $8350
For further particulars, please call A. M. Millar 4-7171, evenings 7-1027

57 HOUSES FOR SALE

NEWSTEAD REALTY LTD.
766 FORT ST. 2-8117

A COUNTRY ESTATE
Only 8½ miles from Victoria, with all city conveniences. In a beautiful garden, a charming eight-room house, built on a hillside commanding views of the city, the straits and surrounding country. Completely modern large rooms, two bathrooms, Oil-O-Matic heating. Garage, chicken houses and acreage for varied farming. Some wooded area provides excellent hunting. Owner leaving the city and must sell immediately. Let me show you this beauty spot now. With terms $22,000
Please phone Mrs. Esson at 2-8117 or 9-3255.

COSY THREE-ROOM COTTAGE IN CITY FULL PRICE $3900
Here is a neat clean little cottage set well back from the street and with a nice improved and well cared for frontage. Consists of cosy living room off hall and front glassed porch. Kitchen complete with range and with utility area off this room. Bedroom has good closet space. There is a neat three-piece bathroom. Low taxes, almost immediate possession. Terms cash.
Please contact H. Forrest at 2-8117 or Res. 2-0274.

$2000 DOWN OIL-O-MATIC
This must be sold. Owner transferred. This is a sound family home, close to school and bus. Comprising four bedrooms plus living room-dining room, sun room, kitchen and pantry, three-piece bath upstairs, extra on main floor. Curtains, blinds, hall carpets, plus dining room rug. Fruit and nut trees and garden. Payments on mortgage $79 at 6%. Full price $10,100
Phone Ed Clark at 2-8117.

OAK BAY
REDUCED FOR QUICK SALE
We are pleased to offer this lovely two-bedroom home in a choice location. Featuring large living room, plus dining room, cabinet kitchen, full basement, laundry tubs, hot air piped furnace, drive-in garage. This home is in immaculate condition in and out. Taxes only $79. Substantial terms available at the price of only $9950
Act now as this one won't last. Call Cliff Baier at 2-8117 or eves 3-2309.

FAIRFIELD
Charming—Comfortable
Sixteen-hundred-foot floor area with seven rooms on one floor. Spacious living room and dining room with beamed ceiling, large windows and Venetian blinds, cosy den and three good bedrooms. Kitchen wired for electric range. Full basement with forced air furnace. Choice, close-in location. Full price $10 500
Phone Frank Salter or Roy Alton at 2-8117 or eves. 4-8513.

4 BEDROOMS—OAK BAY
If you want a modern family home with Oil-O-Matic heat, you must see this one. Living room, dining room, cabinet kitchen, drive-in garage, full basement, near to schools and bus. Low taxes. This is a real opportunity and must be sold as owner is leaving the city. Phone W H McMahon at 2-8117 or 7-1455 or R O Ney at 2-8117 or eves 4-5406.

WHO WILL TRADE
A four or five-roomed modern bungalow for a delightfully situated semi-bungalow with living room, dining room, cabinet kitchen, bathroom and two bedrooms down; concealed stairway up to two more bedrooms; grand garden; good bus service; close to Oak Bay schools. A grand family home or good for revenue as it is near the hospital. Priced at $10,500

ALSO
RESTAURANT UP-ISLAND
In a delightful locality overlooking the Gulf of Georgia with excellent living quarters on two acres of land. Owner will accept home in Victoria in exchange. Please phone R. O. Ney at 2-8117 or evenings 4-5406, or W. H. MacMahon at 2-8117 or evenings 7-1455

THIS MUST BE SOLD
A cosy home, 2½ years old, close to bus GREATLY REDUCED. Comprising two bedrooms, living room, modern kitchen and utility, three-piece bath, fenced garden. No steps. Low taxes. $2,000 will handle. Full price $6650
Contact Ed Clark at 2-8117.

TOWN & COUNTRY
HOMES LIMITED
PHONE 2-7276 1923 QUADRA ST.

OAK BAY
BRAND NEW
N.H.A.
$4000 DOWN $4000
Balance as rent buys this beautiful ranch-type six-room bungalow, all on one floor. Oak floors throughout, best of materials in this home. Oil-O-Matic heating, fully insulated, full basement and drive-in garage. Full price $16,900
Contact Harold Ware, Eves., 2-1461

IMMEDIATE POSSESSION
4½-room, full basement, semi-bungalow. Very good garden. Just off Quadra. Low down payment. Full price $7900
Phone Mr. Christensen, 2-7276 anytime

HIGH QUADRA
OIL HEAT
SMART stucco five-room bungalow of excellent construction. Rockwool insulation. Wired for electric range. OAKS, LAWNS, FRUIT TREES. Attractive living room, dining room, cabinet kitchen, bath and two bedrooms. Full basement with drive-in garage. Small room off kitchen. Taxes only $90. This won't last long! Priced right at $8750
Contact Ken Sturgeon, 7-1580 eves.; 2-7276 anytime

OAK BAY
NEAR THE BEACH
SMART stucco bungalow with attractive living room with oak floor, dining room, cabinet kitchen, two bedrooms and Pembroke bath. Full basement furnace, drive-in garage grounds are well-kept and $3,500 will handle, balance $60 per month. Taxes $78. Be certain to see this! Full price only $9950
Ken Sturgeon, 7-1580 eves., 2-7276 anytime

FOR WATERFRONT
DRIVE OUT TO
2852 ADMIRALS ROAD
Then phone Mr. Amos or Mr. Christensen 2-7276 anytime
PARKING NO PROBLEM

SEE 3827 CAREY ROAD
MOVE IN TODAY
LOW DOWN PAYMENT
New de luxe stucco bungalow, all good-sized rooms, through-hall plan, a really smart kitchen with electric range included. Two bedrooms 4-piece bath with expensive fixtures. Large utility room with laundry tubs. Attached garage. Full price $9700

FAIRFIELD
3 BEDROOMS
DOUBLE PLUMBING
Oil-O-Matic forced hot air heating. 24-foot living room. Basement, nice lot with fruit trees. Handy to school and shopping district. Around $3,500 handles, at $11,500

STEWART CLARK
& CO 314 YARROW BLDG.
4-1011 - 4-0317
Evenings, Mr. Custance, 3-7930

JAMES BAY BUNGALOW
GARDENER'S DELIGHT
$1,000 down and the balance as rent. Four spacious rooms with through hall, separate garage, large lot. Full price $5250
Evenings Mr. Fleming, 3-4762

ALTON & FLEMING
1006 Blanshard St. Phone 4-5113

57 HOUSES FOR SALE

A. BERNARD
& CO. LTD.
629 Fort Street 4-9335
(Member of Victoria Real Estate Board)

OAK BAY HOMES

4 ROOMS—OIL HEAT
Ideal for the retired or young couple, compact five-year-old stucco bungalow in spotless condition. Taxes $105, 18-foot living room, oak floors, etc., cabinet kitchen and dining area, two good-size bedrooms and utility room, separate garage, neat garden. Terms at $8750

6 ROOMS 1 FLOOR
$3,000 Cash, spacious three-bedroom bungalow, immediate possession, lovely stucco exterior, through hall, good-size living room, full dining room, electric kitchen, oak floors, full high basement, air conditioned furnace, car space, etc. Duroid roof, insulated, handy location. Good value at $11,900
CALL MR. BELCHER; EVES., 4-3564.

OAK BAY
PANORAMIC VIEWS
EXCELLENT TERMS
This lovely home nestles in a most choice residential area of Oak Bay and commands one of Victoria's finest sea and mountain views, large receiving and through hall plan to living room 24x16, dining room 15x14, DEN with fireplace, sun room or conservatory, utility room, wired kitchen and nook and bathroom on main floor, THREE bedrooms 21x15, 15x15, 15x12, bathroom and SUN DECK on upper floor, oil hot-water heating system and rumpus room in basement. Double garage. Most excellent down payment terms are available. Asking price with terms $27,500
MR. GREEN; EVES., 3-8090.

PERFECT
FOR A RETIRING COUPLE
The leaded windows lend a charm to this attractive small bungalow. There are no steps to navigate. The home and garden are pretty and so easy to take care of. The taxes are low and it is right near good transportation. It comprises a lovely living room with fireplace and hardwood. A pleasing kitchen with small dining nook, utility room, two nice bedrooms (not large) and modern four-piece bathroom. Attached garage. Located near the Normal School. A cosy home with very attractive appearance. Price $8750
Call Mr. Francis, Res., 2-2349

DOWN PAYMENT $1500
Almost new smart bungalow, good basement, furnace, living room with fireplace, smart kitchen with dining nook, two bedrooms and modern bathroom on half acre (another acre if desired) about six miles out. Full price $6950
Call Mr. Francis, Res., 2-2349

THE B.C. LAND
& Investment Agency Ltd.
OUR 91st YEAR IN REAL ESTATE

OAK BAY
Near sea and golf links. A fine stucco home of 8 fine rooms. Very pleasing exterior; comfortable, compact and easily cared for inside. Has a charming living room 30x15. Family-size dining room. Den. Powder room with basin and toilet. A lovely streamlined very modern kitchen. Fine open stairway leads to 4 good bedrooms. Pembroke bath. Playroom and another bathroom in basement. Hot water Oil-O-Matic heat (new heavy-duty Fairbanks-Morse motor), low fuel bill. Lovely oak floors on ground floor. House and lovely garden both in spotless condition. Buyer can purchase electric stove and frig. if desired. Expensive drapes and hall-stairway carpets included in the new low down price of only $20,500
For appointment to view please call Mr. C. R. V. Bagshawe, 4-4115 or 3-2548
25 years in Victoria real estate

GORDON HEAD RANCHER
One acre of grounds (lawn and garden), and a beautiful, modern, ranch-type bungalow comprising some 1,700 square feet, all on one level. Oil-O-Matic air-conditioned heating, separate matching garage and workshop. Spacious living room, 14 x 24 feet; family-size dining room, 12 x 15 feet; paneled den, two large bedrooms, electric kitchen, utility, furnace room. Attractive garden, with heated greenhouse, 12 x 24 feet; sprinklered lawns. Call today for appointment to view this outstanding home.
Please ask for Mr. W. O. Cameron.

PORTAGE AREA
A beautiful N.H.A. constructed stucco home comprising living room, 21 x 14; dining room, 12 x 12; two twin-size bedrooms, four-piece bath with pedestal basin, cabinet kitchen with utility off on main floor. Upstairs has good-size bedroom plus extra space. Oil-O-Matic hot-air heating in full basement with drive-in garage. Liberal terms to responsible party. Full price $11,750
Please call Mr. Armstrong, 4-4115; evenings, 2-6900

MOUNT TOLMIE
Situated in a choice area amongst oak trees, a modern bungalow with three bedrooms or two and a den. Smart cabinet kitchen with breakfast nook. Full basement, Oil-O-Matic hot air heating and rumpus room. Full price $16,000
Call Mr. Hope 4-4115, Eve. 3-6924
922 Government St. 4-4115
(Member Real Estate Board of Victoria)

RITHET
706 Fort 2-4251
OUR 83RD YEAR

THREE BEDROOMS
$2500 DOWN
We are pleased to offer this delightful stucco home at a price far below replacement cost. Situated on a 66-ft. lot this residence is only nine years old and in excellent condition throughout. Wide through hall with charming living room (18x18). Two twin-size bedrooms and family kitchen (wired for range) with lovely tile sink and numerous cupboards. Pembroke bathroom, hardwood throughout. Full high basement with extra finished bedroom. Hot-air heat. Drive-in garage. Balance payable as rent. Priced for quick sale at $9450
Call Mr. Kitto, 2-4251, Eves., 3-1880

GORDON HEAD
$2500 DOWN
Brand new and attractive stucco bungalow on ½ acre of cleared land. Big living room, dining room combination; lovely kitchen with colored tile sink and numerous cupboards; two spacious bedrooms, utility room, Oil-O-Matic air conditioning plant; hardwood floors in all rooms. Ideal for retired couple. This is outstanding for good construction, good planning and good value. Price $9950
Call Mr. Speed, 2-4251, Eves., 3-8595

CORDOVA BAY
WATERFRONT
Charming home overlooking the sea with approximately ½ acre of old world garden, fruits and shrubs. Living room, sun room, two bedrooms, automatic oil heat, separate garage. As nice a retreat as you could wish and only illness forces sale at $10,500
On terms
Mr. Thomas, 4-8660, anytime. 2-4251 Office hours.

CAPITAL CITY REALTY
650 CORMORANT ST. 4-1922

$1500 DOWN
City bungalow. Well built and kept. Five rooms. Full basement. Jubilee area. Low monthly payments. Only $5750
Mr. DeMan, 4-2402 evenings

MOUNT TOLMIE
Live in comfort and style in this almost new five-room stucco bungalow with full basement. Built by a well known builder. Garden all in and grounds landscaped. Can be handled with $3,200 cash and reasonable monthly payments. Full price only $9000
Jim Ridings, 2-4557 evenings

DE LUXE APARTMENT
If you plan on building we urge you to investigate this fine new seven-suite apartment grossing over $7,000 a year. Electric heating. Small upkeep. First time offered. Terms at $60,500
Stan Kennedy, 4-4894 evenings

57 HOUSES FOR SALE

HARRY FOSTER
LIMITED
(Member Real Estate Board of Victoria)
1815 DOUGLAS ST. 2-2101

3919 WINTON
OPEN HOUSE
SATURDAY
2 TO 5
$13,900
High Quadra as you know can brag that within its boundaries are the best homes in Victoria. THIS HOME IS HIGH ON THE LIST OF THE FINEST OF THESE. Flanked by homes of beauty with grounds equal to those of this lovely home, which is perfectly landscaped, with carpet lawn and shrubs adorning the front and a weed-free vegetable garden with fruit trees at the back. You'll love the outside, but WHEN YOU ENTER THIS HOME YOU'LL BE THRILLED BY THE EXPANSIVE ROOMS AND IMMACULATE CONDITION WITHIN. Through-hall plan, large living room with open fireplace, and golden oak floors, in-line dining room, cabinet electric kitchen with built-in breakfast table, utility room on the main floor, four-piece bathroom two large bedrooms, full basement, hot-water heat, attached garage. To view before Saturday please call C. Vining or R. Green at 2-2101

"CHOICE HIGH QUADRA"
$1500 DOWN AT $7950
Immediate possession to this five-room stucco home situated in the choicest location available in High Quadra. Lovely oak trees surround the house and lend a certain charm and distinction. Floor plan comprises living room with fireplace, kitchen wired for range, breakfast nook, one bedroom and bathroom on main floor, two extra bedrooms upstairs. Partial basement with drive-in garage and furnace. Owner will carry balance at reasonable monthly payment to reliable purchaser. FIRST TIME ON THE MARKET! YOUR OPPORTUNITY!
Please call Herb Hodgson 2-2101 or 2-1781 day or night.

OAK BAY NORTH
½ BLOCK BEACH DRIVE
Immaculate six-room stucco plus utility all on one floor. Attractive entrance and through hall. Large living room with open fireplace. Guest-size dining room. Three bedrooms, one 15x14. GOLDEN OAK FLOORS. Dream kitchen with dining nook. Wired for range. Large four-piece Pembroke bathroom, triple mirrors. Utility room plumbed for automatic washer. Full cement high basement, Oil-O-Matic air-conditioned furnace. Drive-in garage. Nicely landscaped lot. Only three years old. Full price $15,750
Call Mr. Wright anytime 2-2101.

ATTRACTIVE HOME
LOVELY SETTING
Situated in the Reynolds Road district of Lake Hill and is in excellent condition throughout. Has nice living room with heatilator fireplace two bedrooms, cabinet kitchen with large dining space, Pembroke bathroom. Concealed stairway to extra bedroom and large storage room. Full cement basement. Hot-air piped furnace. Drive-in garage. Insulated ceilings. Attractively designed on landscaped lot. A home to be proud of at a very reasonable price. Only 11 years old. Full price $8950
Call Len Wright anytime at 2-2101.

NEAR CENTRAL PARK
12 YEARS OLD — STUCCO
5 ROOMS — BASEMENT
$8350—Walking distance to town and in lovely condition. Very large living room (20x15) with oak floor and fireplace, two large bedrooms, cabinet kitchen with gas laid on, dinette and three-piece bathroom. Cement basement with hot-air furnace. Very nice lot in lawns and garden. Present mortgage can be assumed if desired. Few properties can compare with this value in town.
For information please contact Stan Hinde, 2-2101 day or night

$950 DOWN
PRICE $4500
Six-room house with three bedrooms, plumbing down. Cement foundation. Low taxes. In James Bay near the Buildings.
Charles Vining 2-2101 anytime.

COLQUITZ
LOW DOWN PAYMENT
NEW four-room stucco bungalow; approximately half acre good garden land. Price $6500
Or can be had at reduced price with one lot.

ELK LAKE
Spacious six-room semi-bungalow. All modern conveniences; well-planned garden; in spotless condition throughout. Excellent view. Price $13,500

PROSPECT LAKE
Waterfront lot, three-room cottage. For particulars, see Mr. Roberts.

H. G. DALBY & CO. LTD.
634 VIEW STREET 3-6241

"FAIRFIELD DUPLEX"
NEAR BEACON HILL PARK
SIDE-BY-SIDE STUCCO DUPLEX full high basement, Oil-O-Matic furnace in this lovely location, consists of self-contained four-room suite (kitchen wired), rentable value $75 monthly; other side consists of self-contained two-room suite (electric range included), now rented for $50 monthly. Vacant possession for both almost immediately. Terms available. Full price only $11,500
Mr. Romeril, 3-1187; nights, 9-4071.

MEHAREY & CO. LTD.
622 VIEW STREET PHONE 3-1187

57 HOUSES FOR SALE

J. H. WHITTOME
& CO. LTD.
1218 BROAD STREET 2-4255

PANORAMIC VIEWS
RANCH-TYPE SECLUSION
An absolutely different type of home affording unobstructed views of water, mountains, and countryside. Only 4 years old, it departs completely from the usual "run of the mill" modern home. For instance, the living room (20x14) is in the middle of the house with large floor-level view windows on either side, cedar paneling and quaint fireplace. Knotty pine den or bedroom. Very modern cabinet kitchen with dining space overlooking Mt Douglas and Gordon Head. Extra office or bedroom in attic. 4-piece bathroom (separate shower) with superior plumbing fixtures. Half basement (rock) and furnace. Attached garage and large workshop. Nobody can build anywhere near you! Numerous other features to show you. Property must be seen from the "inside" to be appreciated. The price has been reduced $1,000 besides. Half cash will handle. Priced to sell at $10,900
Call Guy Meuffels 2-4255; Eves. 2-7042

GORDON HEAD
Magnificent sea view, one acre of land and a five-room modern bungalow. Built by one of the city's better contractors. Large living room, oak floors, fireplace, dining room, two large bedrooms, Pembroke bathroom. Through hall plan. Sea and open view from all windows. Full basement, hot air furnace, drive-in garage. A little imagination and decoration needed here and you have a first-class home in a first-class location. Only $2,500 DOWN. Price $10,950
Mr. Drew 2-4255; Res. 3-4980

LANSDOWNE SLOPE
Out Lansdowne way, professional man's home. Full six-room bungalow. Large living room, dining room, large cabinet kitchen, 3 bedrooms and luxurious Pembroke bathroom off through hall. Attached garage full basement and oil heat. Pleasantly situated and open views. Terms as low as $4,000 DOWN considered from approved purchaser. Price $16,900
Mr. Drew 2-4255; Res. 3-4980

GOING EAST — REDUCED
EXTRAORDINARY VALUE
ATTENTION!! Reasonable OFFERS considered on this MODERN three-bedroom bungalow. That extra third bedroom is tucked away upstairs from enclosed stair 4½ rooms on main floor. Very smart inside and out. Oak in the main rooms, open fireplace, four-piece bathroom, etc. Fully lined basement, hot-air piped furnace, drive-in garage, laundry facilities, etc. On an attractive semi-treed garden lot in popular LAKE HILL. Near transportation, shopping centre, schools. A BUY that will not last. ASKING PRICE $8900
Call Mr. Wood, 2-4255; Eves. Keating 21M

K & S

10 MILE POINT
LARGE WOODED LOTS, SOME WITH VIEWS. WE WILL ARRANGE FOR THE CONSTRUCTION OF A SIX-ROOM HOME WITH BASEMENT, OIL FURNACE, INCLUDING LOT, AT $12,700 WITH ONLY $2,700 DOWN.
MR. NICHOLS 4-4127; EVES., 7-2184

"ROSELEA"
Surrounded by beautiful roses following a lovely display of bulbs, this five-roomed bungalow has instant appeal to the garden lover. Full basement, Oil-O-Matic heat, cement driveway, rockwool insulation, high situation. Only $8400
MR. PRATT, 4-4127; EVENINGS, 3-7964

OAK BAY SOUTH
$3500 DOWN
Near shopping, one block from sea. Well-built 10-year-old bungalow. Exceptionally large living room, family dining room, two good-sized bedrooms. Full concrete basement has extra bedroom. Large, fenced, lot excellent for children. Full price $11,000
MR. WHYTE, 4-4127; EVENINGS, 2-5076

SECLUSION—SEA VIEW
Located within four-mile circle, on one acre with fruit trees, shrubs, and lawns. This attractive INSULATED cedar siding bungalow has AUTOMATIC OIL HOT-WATER HEATING. Through hall and large living room with oak floors. Modern kitchen with attractive nook. Two nice bedrooms with daylight closets. Copper pipe, and garage. ALSO three-room guest cottage with plumbing. Price $11,000
MR. FATT, 4-4127; EVENINGS, 3-6536

ACREAGE
PANORAMIC SEA VIEW
Choice property consisting of modern bungalow with 20-foot living room, full dining room, two bedrooms, cabinet kitchen, four-piece bathroom. High, daylight basement. HOT-WATER HEAT. FIVE ACRES CULTIVATED LAND with 48 x 24 POULTRY HOUSE ON CONCRETE. Two-car garage. AMPLE WATER; 15 minutes from city. Full price $11,500
Generous terms.
MR. STUBBINGS, 4-4127; EVES., 3-1738

KER & STEPHENSON
LIMITED
909 GOVERNMENT STREET

THE ROYAL TRUST
COMPANY
$3,500 Down and $49 per month buys this lovely three-bedroom stucco bungalow. Hardwood floors throughout. Full basement, hot-air furnace, drive-in garage. Through hall, living room, combination kitchen and dining room, four-piece bath. Immediate possession. Price only $10,950
Mr. Coles

THE ROYAL TRUST
COMPANY
1205 Government Street 3-4128
Evenings 2-8753

BRIDGE LESSON

By Oswald Jacoby

NORTH 12
♠ 7 5
♥ Q 10 9 3 2
♦ Q 5 2
♣ A Q 9

WEST
♠ K 10 9 6 3 2
♥ None
♦ J 10 9 8
♣ 8 6 3

EAST
♠ A Q J 8 4
♥ 7 5
♦ K 7 6
♣ K J 10

SOUTH (D)
♠ None
♥ A K J 8 6 4
♦ A 4 3
♣ 7 5 4 2

North-South vul.

South	West	North	East
1 ♥	Pass	1 ♠ (!)	Pass
2 ♥	Pass	4 ♥	Pass
Pass	Pass		

Opening lead—♦ J

Don't jump to the conclusion that North's first bid is a misprint. It was actually a rather cute idea.
D

North knew that his partner could probably make a game or come pretty close to game at hearts. He also knew that his own length in hearts, while very good for offense, weakened the defensive power of the North South partnership.

He was afraid that the opponents could make an effective sacrifice in spades, and he was quite right. The opponents could have made 11 tricks at spades, losing only the ace of diamonds and the ace of clubs.

North thought it was safe to make a psychic response of one spade, since he could safely insist on a heart contract no matter how enthusiastically South might support the spades. Thus the bid of one spade was not only safe, but it would also serve to talk the enemy out of their best suit.

The psychic bid was well planned and worked out beautifully. Moreover, South played the hand well to make his game contract in hearts.

If he played the hand carelessly by putting up the queen of diamonds on the first trick, he would lose two clubs and two diamonds. Instead, declarer played a low diamond from dummy and won the first trick with the ace. He got to dummy with a trump in order to ruff a spade and then returned to the dummy with another trump in order to ruff out dummy's last spade.

With trumps and spades thus eliminated from both hands, South now led a club and finessed dummy's nine. East won with the ten of clubs and was then helpless to defeat the contract. A club or diamond return would set up one of dummy's queens. A spade return would give declarer a ruff and a discard. In either case, the game contract was unbeatable

57 HOUSES FOR SALE

F. N. CABELDU LTD.
1212 BROAD ST. 3-7174

OPEN FOR INSPECTION 3027 HENDERSON ROAD SATURDAY, JUNE 12 2 to 5 P.M. — 7 to 9 P.M.
IN OAK BAY, on the popular LANSDOWNE SLOPE, built about five years. Among other lovely homes. READY FOR IMMEDIATE OCCUPANCY. In excellent condition. It has through hall, living room and dining room, kitchen with large nook, utility room with tubs, two bedrooms. Full high basement with finished extra room. Double drive-in garage. Automatic oil heat. TO SETTLE ESTATE HAS BEEN REDUCED BELOW COST TO $15,500. Approximately $10,500 will handle and N.H.A. mortgage can be paid off. Any reasonable offer of terms will be considered. For further information call Mr Cleary, 3-7174. Eves. 4-2505.

620 FOUL BAY ROAD
CHARMING, GRACIOUS, DELIGHTFUL, any or all of these words apply in describing this modern home. Its DELIGHTFUL, secluded setting of garden and trees, its GRACIOUS entrance and reception hall, CHARMING drawing room, dining room, two large bedrooms and DEN OR EXTRA BEDROOM, gleaming oak floors; full high basement with rumpus room. Automatic oil hot water heat. Drive by, (but please do not disturb the owners. I will be glad to arrange an appointment to view.
Ask for Mr. Cleary, 3-7174, Eves., 4-2505.

WATERFRONT
PORTAGE INLET — Bungalow with hot water heating, very charming sitting room with stone fireplace. French doors leading to lawn, three bedrooms, part basement and separate garage. The house is on nearly one acre of wild garden and lawn.
Full price $8750
Reasonable terms can be arranged. Arrange with Mr. Bennett to view. Eves., 3-4313

NEAR JUBILEE HOSPITAL $1800 CASH
Four-room bungalow, living room, dining room, one bedroom, fireplace in living room; three-piece bathroom. Full basement, hot-air furnace. New Duroid roof. Separate garage. Size of lot, 60x115. Full price $5400 or best offer.
Ask for Mr. Bennett, Eves. 3-4313

DEAN HEIGHTS
Cash $3,000. Good terms. A very attractive matured bungalow with a lovely large garden under some fine oaks and in Oak Bay. Six immaculate rooms, three-piece bathroom. Insulated. Finished lined basement, hot-air heating. Taxes $83. Recommended at very good price of $8400
W. R. Cryer, 3-7174. Eves., 3-2177

FAIRFIELD
Modern stucco bungalow, standing high with some ocean view. Three bedrooms, through hall plan to fine bright living room cabinet kitchen with nook, four-piece bathroom, part basement, hot-air conditioned, drive-in garage. Very good terms at $12,600
W. R. Cryer, 3-7174. Eves., 3-2177

OAK BAY
Cash $1,400. Two-year-old modern semi-bungalow of six rooms, four-piece bathroom and garage. Must be sold immediately. Price $9600
Mr. Cryer, 3-7174; Eves., 3-2177

HIGH UPLANDS
Modern All-Electric Bungalow
NO STEPS. Rancher bungalow, built to cater to discriminating tastes and the need for a quiet labor-saving home. Standing back on 150x170 foot lot among old sheltering oaks in very restful location yet near transportation and golf links. This home combines practical design and utility with definite charm. Attractive entrance hall. Long living room with 12 foot window. Roman tile original fireplace with slate hearths, full dining room. French door to sun patio, cabinet kitchen wired for range, coffee bar. Monel metal sink and electric vent. Utility with tubs and dryer: master bedroom with bathroom; two bedrooms and four-piece bathroom. Double garage. Special features, mahogany trim throughout, wall-to-wall carpets in main rooms and oak in bedrooms, fully insulated, radiant heating under thermostat control in each room, double closets in main bedrooms, and hall. Recommended at low price of $19,500
W. R. Cryer, 3-7174. Eves. 3-2177

BEAUTIFUL COUNTRY PROPERTY—SEAFRONT
Two and a half acres; ample water supply, charming modern house with a 28-foot living room, dining room, three bedrooms and two bathrooms. Beautiful kitchen with every conceivable modern appliance. Garage and workshop, good boat house, with track. South aspect. Fishing, swimming and golf $35,000
Mr. Blenkinsop, Eves. 4-6467

$9600—Five-room stucco, through hall bungalow. Full basement, drive-in garage, hot-water heating. Extra room in basement. Copper piping. Fine location. Quality plus.
F. Marconi, 3-7174; Eves., 4-6625

FAIRFIELD HOME
All on one floor plan with full basement. Beamed living room with fireplace beamed dining room, beautiful ¼-cut oak floors; electric kitchen, three bedrooms; also den for the man of the house. A warm, cosy friendly home of the older California-style bungalow, yet fully modern in electrical conveniences. Separate garage. Taxes $147. Terms or clear title. This deserves your immediate consideration.
F. Marconi 3-7174; eves. 4-6625

FAIRFIELD VERY ATTRACTIVE
Eleven years old. Five-room stucco bungalow, through hall plan, basement, hot air heating, double garage. Can't be beat at the price of $8975
James R. L. Burridge, 3-7174. Eves. 4-2164

COUNTRY PROPERTY
Beautifully situated on 3½ acres of fully developed and productive land, just 15 minutes from Victoria, is this modern six-room bungalow with extra basement suite. Hot water oil fired heat. On the property is a small barn, two chicken houses, a small two-room cottage and a greenhouse. There are 30 fruit trees and numerous berry bushes. Surrounding the home are many beautiful shrubs and flowering trees, etc. A very distinctive property. Owner leaving for England and price is reduced to $19,900
James R. L. Burridge, 3-7174; Evenings, 4-2164

ESQUIMALT
(A) Neat three-bedroom basement bungalow in a secluded area. Full price $6950 Terms.
(B) Modern two-bedroom bungalow $8400 Terms.
Both close to Saxe Point Park. Call Cmdr. Wurtele, Eves. 2-3498

IDEAL FOR TWO 3 BEDROOMS—FURNISHED $6200 — COMPLETE
COMPLETELY FURNISHED and ready for occupancy, three-bedroom home in secluded spot, close in and near bus. Comprises: Sun porch, living room, kitchen with nook, pantry, bedroom and three-piece bathroom. Concealed stair to two rooms up. Full basement with tubs, hot-air furnace (new). Garden lot, fruit and greenhouse. Oil-burning range in kitchen. Fenced. Excellent roof. Taxes only $58. And only $6200
Please call R. Cox, 3-7181 or Res. 3-3814

$7500 BUNGALOW FRIDGE RANGE BENDIX OIL-O-MATIC HEATING
This close-in bungalow is to be sold with FRIG., RANGE and BENDIX included in price. Includes living and dining rooms, three bedrooms, kitchen and bathroom. Full basement with Oil-O-Matic hot air piped furnace. This low price allows purchaser to do some necessary improvements. In good section of Victoria West near school and bus. Asking $7500 Terms. See this.

SWINERTON & CO. LIMITED
620 Broughton 3-7181

TEN MILE POINT HOME SITES
1.23 ACRES and 2.07 ACRES. BEAUTIFULLY TREED. Sea view, close to beach and bus. Subdivision possibilities for purchaser taking both. Five lots fronting on Tudor, $1,750 up. See our sign at Seaview and Tudor.

LEACH & SPARKS
1119 Blanshard Street 3-4117

PEMBERTON, HOLMES LTD.
1002 GOVERNMENT STREET PHONE 4-8124

$1000 ESQUIMALT $1000
$1,000 Cash will give you early possession of a five-room bungalow. Price includes kitchen oil range and circulator. Separate garage. Full price only $6200
For particulars please call Jack Brown, Evenings, 4-4976

3.75 ACRES CLOSE IN
Four-room siding bungalow, full basement, hot-air heat. Located in a lush and sheltered valley, this attractive acreage has been tile-drained and cross-drained. Excellent soil, fruit trees and small fruits. Taxes about $65. Drive by 3975 Wilkinson Road and see this attractive small holding. Please do not disturb the owners. Half cash should handle. FULL PRICE ONLY $7850
For appointment to view please call W. Woodley, 4-3916, Evenings.
EXCLUSIVE LISTING

SACRIFICE!!! VACANT $2500 — DOWN — $2500 MUST SELL THIS WEEK CASH TALKS.
4-room stucco bungalow. No basement. Separate garage. FULL PRICE $6950
Phone S. Spaven, 4-7124; Eves., 4-7013

THE BEST BUY ON THE MARKET
For price, location and terms. Located in Mount Tolmie area, this five-room, two-year-old stucco bungalow has hardwood floors throughout. Very nice electric kitchen, two bedrooms, good-sized living and dining rooms. Full basement, drive-in garage and hot-air furnace. Good garden lot. $3,200 handles. Balance $65 month. Only—yes, only $9000
Reg Caselton, Eves. 3-8464

$1500 DOWN
On a nice corner lot, a modern two-bedroom stucco bungalow with extra room up. Full basement, drive-in garage. Close to stores and transportation. An ideal location. FOR A QUICK SALE $6950
L. Coltis, 3-6346.

OLD WORLD CHARM
If you take pride in owning a home that is "different" this six-room bungalow in Oak Bay will appeal to you. Up-to-the-minute convenience with a full basement with automatic oil heat. Nice garden. Terms $10,950
Phone Mrs. Shirley, 4-8124; 4-8485 eves.

WESTERN HOMES LTD.
611 YATES STREET
Member Real Estate Board of Victoria

$6300 STUCCO BUNGALOW PLUS ONE ACRE CLOSE IN
A lovely little 4-room white bungalow on fully landscaped grounds, with fruit trees, lawns and gardens. In a very desirable location and ideal for subdividing. House has part basement and furnace. Attached garage. Taxes only $57. One block to good bus line. Near Wende Road. Low down payment considered.
Jim Damon, Eves. 2-5642; Ted Smith Eves. 4-6013, Days 2-2157

"HIGH QUADRA" "BEAUTIFUL LOCATION" $1500 DOWN
5½-room white stucco bungalow. Comprises: living room with fireplace, large kitchen wired for range, dinette space, one twin-sized bedroom with clothes closets, 3-piece bathroom; upstairs two good-sized bedrooms. Full high cement basement with hot-air furnace, drive-in garage. Landscaped front and back. Low taxes. This is one of the choicest areas in Victoria. Owner will carry balance with easy monthly payments. Full price $7950
This won't last, so phone Roy Smith, 2-2157; eves. 4-3019; Cliff Green, 2-2157; eves., 9-3759

"A COUPLE'S DREAM" "NEAT AS A PIN"
Very attractive three-room, siding bungalow about 12 years old. Reception hall, living room with cosy fireplace, large bedrooms, cabinet kitchen, oil range included, three-piece bathroom, separate garage and workshop. Entire property in immaculate condition. Just the place for a retired couple. Full price only $5100
Stan Evans or Johnny James, 2-2157; eves., 9-2182 or 2-6515

WATERFRONT SECLUSION "EAST SOOKE ROAD" "4.75 ACRES"
Immaculate five-room semi-bungalow, Duroid roof, excellent condition. Comprises: Beautiful living room (20' x 34') with open brick fireplace (larger than usual) beamed ceiling, rustic finish, opening on to full-length porch overlooking harbour, cabinet kitchen with dining space, range included. Three-piece bathroom, carpeted stairs to one very large and two large bedrooms. Cement basement, lovely gardens and lawns with all types of flowers and shrubs, separate garage and storage shed, two good wells over 150 feet of beach frontage. Perfect seclusion. Easy terms if desired. This is a wonderful property for the right people. (Exclusive listing.) Full Price $9500
Cliff Green, 2-2157; Eve. 9-3759; Roy Smith, 2-2157; Eve. 4-3019

BARGAINS IN COUNTRY HOMES
For those wanting good value, low taxes and peaceful surroundings, we recommend these properties:
LANGFORD: Four-room stucco. About five years old. Utility room. Attached garage. Lot 75 x 100. All fully modern and plastered. Price includes oil range, oil heater, wall-to-wall carpet. Taxes $56. Price (with $1,500 to handle) only $6850
COLWOOD: Four lovely rooms and utility. In very well-landscaped grounds, on half acre. City light and water. Five years old. Taxes $48. Fully modern in every way. Price, cash to mortgage only $6600
LANGFORD: Brand new 4½ rooms with basement. Very well planned. Lovely kitchen with bar and modern cabinets. Two ample bedrooms. Hot-air furnace. Lot 80 x 110. Taxes about $60. Priced right at only $7300 (Terms available)
To view, call Jim Damon, 2-5642 or Ted Smith, 4-6013, Days, 2-2157

HOW DOES HE DO IT?
He does most of the work himself and has an uncle in the lumber and hardware business. And so YOU benefit by getting this brand new 4½-room stucco bungalow with full basement and drive-in garage for only $8400
Hardwood floors throughout. Insulated. Grand view, too. Two-mile circle. You will have to hurry for this one.
Please ask for Mr. Bacon, Eves., 4-4751

VIEW ROYAL
Three-bedroom stucco bungalow, three years old. Large living room with fireplace, modern kitchen, large dinette, four-piece Pembroke bathroom. Full cement basement, room for rumpus room, fireplace already built, drive-in garage. Cash, $4,000. Price $11,500

TWO ACRES
Five-room bungalow; 12,000 square feet under glass. Suitable for V.L.A. Price $9500
For above two advertisements please ask for Mr. Quincey, evenings, 4-6304.

H. A. HUMBER LTD.
1220 BROAD ST. 2-9161

BOORMAN'S

NEWTON STREET $995 DOWN
A new 4½-room bungalow can be yours for as little as $995. There will be extras for legal costs and fire insurance but no extras for construction which will include full basement, garage, oak flooring, range wiring, insulation, wrought iron hand rails, etc. Price $9000
Balance repayable at $49.88 month.

REDUCED FOR QUICK SALE 3020 CEDAR HILL ROAD
Four-room stucco bungalow. Separate garage. IMMACULATE CONDITION. Immediate possession. REDUCED PRICE $5350
Stan Cornish, after hours 3-5878

NEW! NEW! NEW!
Just finished, 4-room stucco bungalow. Living room with fireplace, 2 good bedrooms, all with hardwood floors; 3-piece Pembroke bathroom; cabinet kitchen with dining area. Small utility room. Full insulation. Terms, ½ cash. All this for the unheard of price of $5850
Mr. McDonald, after hours 2-1542.

ESQUIMALT N.H.A. BUILT
Situated in a lovely residential area amongst new homes and only 7 years old, this N.H.A.-built home has been priced to sell below today's replacement cost. It features very attractive living room 19x15 with fireplace, guest-size dining room. Two bedrooms, one large twin size. Oak floors, No. 1 grade, in main rooms. 4-piece Pembroke bathroom. Lovely electric cabinet kitchen, ample cupboard space, tile sink. Utility room with tubs. Full high daylight basement. Hot air piped furnace. Separate garage. A genuine buy at the asking price of $9950
R. Harris after hours 7-2998.

A WONDERFUL BUY OAK BAY SOUTH
This ten-year-old modern bungalow is $4,500 under today's replacement value, at least. It features:
(1) Living room 18x14 and dining room 14x12.
(2) Kitchen with tile sink and wired for electric range.
(3) Bedrooms 14x12 and 12x12 off a through hall
(4) Full cement basement with two extra rooms, automatic oil heat, automatic domestic hot water and drive-in garage
(5) Hardwood floors, low taxes of only $120. Attractive garden with shrubs, fruit trees and lawns.
If it's Oak Bay you want, and close to school and transportation, then this is your home. Very reasonable terms will be considered. Full price only $10,950
After hours W. I. Boorman, 4-0434; R. S. Harris, 7-2998.

OAK BAY ESTEVAN SHOPPING AREA NEAR WILLOWS BEACH
Owner requires larger home and has lowered the price for quick sale of this modern five-room stucco hot-air heated Duroid roofed bungalow. Four years old, oak floors throughout, and in excellent condition. Full cement basement. Very well planned and fully insulated. Many attractive features. Garage in a neat landscaped garden. Terms can be arranged $11,200
For appointment to view, phone C. J. Harrington, after hours, 3-5846.

Boorman Investment Co. Ltd.
616 VIEW STREET 3-7124

HICKS REALTY LIMITED
1710 DOUGLAS STREET 2-5104 OPPOSITE HUDSON'S BAY STORE

VIEW ROYAL—6 ROOMS $2750 DOWN
(475-G) An attractive white siding bungalow, near bus, stores and school. There is an attractive living room with fireplace, two bedrooms, 4-piece Pembroke bathroom, den or dining room and electric, cabinet kitchen on the main floor. Upstairs one very large bedroom. Full cement basement, hot-air heat. Separate garage and good garden. $2,750 down, balance $50 per month. Price $9450
Mrs. Burbidge, 2-5104 anytime.

VIC WEST
(480-G) 3-bedroom bungalow, neat and clean. Full basement. Furnace. This is a very roomy house. New oil range. Nice garden. Owner leaving for the East. Will take low down payment. Full price only $6950
Mr. Fiddick 2-5104 anytime.

CITY—QUADRA DISTRICT $2850 DOWN
(466-G) Within easy walking distance of town. A spotless and attractive older type bungalow of four rooms and excellent garden with greenhouse. There is a bright living room with fireplace, two twin-size bedrooms, bathroom and cabinet kitchen (oil range included), full cement basement, hot-air heat and separate garage. Price $6500
Mrs. Burbidge, 2-5104 anytime.

DUPLEX $1500 DOWN
(593-E) Self-contained up-and-down duplex with revenue of $80 per month. Owner has reduced the price for quick sale. Full price $5500
Mr. Beswick, 2-5104 anytime.

NEW 5-ROOM HOME $5500
(468-G) Ideal country home located just two miles south of Sidney and just off the highway. Spacious living room with fireplace, large dining room, two bedrooms, cabinet kitchen (wired) and 2-piece bathroom. Approximately 1,200 sq. ft. of floor space on one-third of an acre lot. Terms can be arranged. Price $5500
Mr. Beswick, 2-5104 anytime.

ESQUIMALT $750 DOWN—$750 DOWN
(446-G) Four-room bungalow plus. Modern, neat and clean. Floor furnace, electric range, electric hot-water supply. Rented at $55 per month. Full price only $5250
Mr. Fiddick, 2-5104 anytime.

GILLESPIE, HART & COMPANY, LTD.
611 FORT STREET 4-1181

EXCLUSIVE UPLANDS SLOPE
For the first time we are privileged to offer this delightful home, with full basement, oil hot-water heating plant and finished, heated room. The ground floor has through hall, living room, 15x30; dining room, 14x14, and kitchen, 14x14. Powder room off the hall. Upstairs, two large bedrooms and 4-piece bathroom. Nicely landscaped lot, with separate matching garage. Everything is in immaculate condition. We will be pleased to show interested prospective home-owners who are looking for a nice home in a delightful district, over this property. Price $16,800
Please call Mr. Gunn, 4-1181, eves. 4-3064.

ENCHANTING AND SECLUDED SEAFRONT OVER 100 ACRES
On which is located a lovely log home with a 40 x 22 foot living room, a nice beach and your own island too. This property is located near Victoria and with a southern exposure 1,700-foot waterfront excluding the island. Please call Ken Liss, Evenings 2-5865.

PEMBERTON HOLMES LTD.
1002 Government Street 4-8124
We also have a good selection of resorts and auto courts.

FRASER BISCOE
576 YATES 3-9413

OAK BAY FULL PRICE $3500
FOUR-ROOM COTTAGE ALL NEWLY DECORATED. TAXES ONLY $26. LOT 41x121. FRUIT TREES. IMMEDIATE POSSESSION.
Office 3-9413. Eves., Mr. Wilkins 3-4960 or Mr. Wilkinson 2-9761 Exclusive

IMMEDIATE ACTION
WE HAVE BEEN INSTRUCTED BY THE OWNER TO SELL THIS DESIRABLE FAMILY HOME FEATURING THREE BEDROOMS, MODERN KITCHEN, LIVING ROOM, DINING ROOM AND BATHROOM ON ONE FLOOR, ENCLOSED STAIRWAY TO THREE EXTRA ROOMS UP. PROPERTY CONSISTS OF TWO LOTS ON ATTRACTIVE CORNER NEAR SCHOOLS, WITHIN TWO-MILE CIRCLE, GARAGE AND WORKSHOP. APPLE, PLUM AND CHERRY TREES. BUS AT DOOR. TAXES $123. REDUCED TO SELL (WITH TERMS) $7500

MT. TOLMIE NORMAL SCHOOL AREA
In peaceful country surroundings, yet so close to city (2½-mile circle), ATTRACTIVE MODERN five-room stucco bungalow plus RUMPUS ROOM WITH OPEN FIREPLACE THROUGH HALL, TWIN-SIZE BEDROOMS, GUEST-SIZE DINING ROOM, SPACIOUS LIVING ROOM (open fireplace) four-piece Pembroke bathroom, cabinet kitchen (wired for range). Full basement with drive-in garage, laundry tubs, piped hot-air furnace, electric hot-water tank. Good lot 56x190, lawns, shrubs, fruit trees, etc. Taxes $128. 5½% mortgage of approximately $5,000, repayable $47 monthly available. A GENUINE SALE $10,500
Call office 3-9413; eves., Mr. Wilkinson, 2-9761; Mr. Wilkins, 3-4960.

"DRIVE OUT TODAY" TO SEAVIEW HEIGHTS
For an outside preview of this smart ranch-style bungalow—five rooms and utility. Fifteen minutes from downtown—located on one of the best lots (approx. 100x150) in this select subdivision. Overlooking Cordova Bay with MAGNIFICENT, PANORAMIC VIEW OF STRAITS, ISLANDS and MT. BAKER from view windows in living room—dining room and smart cabinet kitchen and utility where you will whistle while you work. The "Basement" is an additional LIVING AREA WITH LARGE VIEW WINDOWS—FIREPLACE—EXTRA PLUMBING ROUGHED IN and FORCED HOT-AIR HEATING SYSTEM. Owner transferred—vacant possession—move in tomorrow. Priced to sell $11,900

OPEN FOR INSPECTION
For appointment phone office, 3-9413 or 3-9843, or evenings call Mr. Biscoe, 2-1326.
Watch for the signs—drive out Pat Bay Highway—take second turning on your right past ROYAL OAK—drive into SEAVIEW HEIGHTS SUBDIVISION—the open house is the first on CLAREMONT past WESLEY ROAD.

ON THE ROOF OF THE CITY!!
Unique, semi-secluded, park-like property of approx. half-acre with magnificent PANORAMIC VIEWS, fronting on a paved city street, just eight minutes from City Hall. No skimping in construction here. The objectives of STABILITY SOLID COMFORT and QUALITY of construction have been achieved without thought of cost. The well-planned bungalow of six rooms on one floor includes such extra features as a reception-sunroom (16x20) with steps to garden, utility room, full-length mirrors, fluorescent lighting, roll screens. Insulite windows for protection from Victoria winds, and many other ideas for your comfort. High daylight basement, finished in knotty pine, contains Oil-O-Matic heating plant and a FINISHED DEN OR OFFICE; extra plumbing. Outside beautiful garden, rockeries. Spacious paved driveway to large two-car garage. Full price (terms) $14,500
For appointment: Eves. 2-1326 or 3-4960 Office, 3-9413.

OAK BAY SOUTH Five Rooms and Bathroom
A spotless stucco bungalow in a good district. Nice garden. Full cement basement, furnace, laundry tubs, garage, entrance hall, fireplace. Oak floors, four-piece Pembroke bathroom. Venetian blinds, etc.
ONLY $9950—TERMS
One-Third Cash—Balance Monthly
L. M. ROSEVEAR & CO. LTD.
1115 LANGLEY ST. Phone 4-6041

DICKIE & CO.
UNUSUAL HOMES
STUCCO Bungalow six-years old, oak floors, basement, furnace, fruit. UNUSUAL because it is SO CLOSE IN you could walk to CITY CENTRE ON YOUR KNEES AND because of the low price. GENEROUS TERMS $8500
FAIRFIELD, stucco bungalow, very close in, oak floors, etc., 4½ rooms, basement, separate garage, nine years old. UNUSUAL because of peculiar CHARM AND CHARACTER AND LOW PRICE. For all cash, (or $3,500 cash) Full price $8950
HIGH COOK—Lovely seven-room larger home in beautiful grounds. OIL automatic HEAT. Double plumbing. UNUSUAL because it can be bought with a down payment of only $1500
Call Wess Dickie, 2-4312 days, or 3-3640 or 2-7439.
(Member Victoria Real Estate Board) 833 FORT STREET EASY PARKING

THE ROYAL TRUST CO.
To Close Estate
1063 Deal Street, Oak Bay
Three-bedroom home. Ideal family location, close to beach, stores, transportation, etc. Automatic oil heat. Taxes under $90.00.
$7500
THE ROYAL TRUST CO.
Mr. Fraser
1205 GOVERNMENT ST. 3-4126

HOLLICK REALTY LIMITED
Offers $1,975 DOWN. High Quadra brand-new five-room stucco bungalow of living room, dinette, cabinet kitchen and two bedrooms, full basement, wired for range four-piece Pembroke bathroom.
Call W. Hollick 2-2987, 2-7514; Ernest Haggis 9-1647, 2-7514; Clarence Reynolds 3-8457, 2-0732
Office at 1118 Quadra Street

58 WANTED TO BUY—HOUSES
HAVE SINCERE CLIENT FOR THREE or four-bedroom home in any of following districts: Oak Bay, Fairfield or Gonzales. Up to $14,000. Must be in good repair. They are waiting now. WESTERN HOMES, LTD. Roy Smith, 2-2157; Eves., 4-3019; Cliff Green, 2-2157; Eves., 9-3759

REQUIRED FOR PROFESSIONAL MAN who will be taking up residence in Victoria; four-bedroom home, two bathrooms, good-size living room, not over 20 years old, preferably in Oak Bay, up to $17,000. Phone R. Harris, Boorman Investment Co. Ltd. 3-7124. After hours 7-2998.

SELLING YOUR HOME? We need and appreciate the listing of your home. For prompt, courteous action please call Herb Hodgson, 2-2101 or 2-1781, day or night. Harry Foster, Limited.

OUR VOLUME OF SALES FOR 1954 speak well of our attention to our business. To value your property for sale purposes telephone King Realty, 2-2131, Mr. King.

MOTHER AND DAUGHTER WANT two or three-bedroom home, close in. Up to $8,500; $3,000 cash. Box 325, Victoria Press.

58 WANTED TO BUY—HOUSES
AN OLDER-TYPE DUPLEX, BASEMENT. $6,500 at $1,500 down, balance $50 monthly payments. 4-1888. (No agents).

WILL PAY CASH FOR THREE-ROOM cottage. Private party. Box 717, Victoria Press.

HAVE LOW DOWN PAYMENT AND $100 monthly for four-room home within three-mile circle. Phone 4-3496.

LET ME HANDLE THE SALE OF YOUR home. No fuss or bother. Alex Fleming 4-5112; residence 3-4762.

Up to $15,000 Cash.
Eastern client has requested this company to locate a five-room, two-bedroom bungalow in Rockland or Gonzales district. Must be attractive, of quality construction and realistically priced. Under 10 years. Automatic heating.
THE CANADA TRUST COMPANY
1130 GOVERNMENT
PHONE 2-8111; EVES. 3-8456

59 PROPERTY FOR SALE
GOOD ACREAGE FOR SALE PROSPECT LAKE
Four acres adjacent to main road and store and bordered by two main streets. Should approval be desired and granted, this would be ideal for veterans' holding. Good soil, partly cleared and close to school and store. You can choose your home site from two fine locations on this property. Please see Mr. H. Forrest, 2-8117 or evenings, 2-0274. Newstead Realty Ltd., 766 Fort Street.

½-MILE SEAFRONT
163 Acres between highway and sea, 45 acres pasture, three houses. All-year brook. Location just past the fish traps. This is a good investment for the future. Sell or trade for city home. Price $14,500 for quick sale. Please phone Mr. Amos or Mr. Christensen, 2-7276 anytime. TOWN & COUNTRY HOMES LTD., 1923 Quadra Street.

HALF ACRE BUILDING LOT FOR SALE improvement and landscaped $5,000 or near offer. Usual courtesy to agents. Must be sold immediately. Rockland and Gonzales. 4-7358.

SOUTHERN SLOPE, 160' FRONTAGE ON Colville Road, 50' on Dominion. Apple and plum trees, excellent drainage. Ideal building property. $335. Information at 2-1769.

GORDON HEAD
3½ acres on Edgelow Street. Two cleared, 1½ bush. Will divide to suit. Suitable for V.L.A., $3,300. Phone 7-2657.

TWO LOTS FOR SALE. EACH 70 FT. frontage. Wilkinson Road close to Burnside. Suitable for landscaping. Phone 8-2210.

CHOICE LOT ON GLANFORD AVENUE. 116x128. Suitable for single or duplex. Good soil and drainage, close to school, store and bus stop. $650. 7-2657.

ARDMORE DRIVE WATERFRONT LOT, almost the last one left. Easy terms. GEORGE RANDALL LIMITED 4-8109

TWO LOTS ON TUXEDO DRIVE. 80x220 each, some trees and rocks. Quiet seclusion. $450. 7-2657.

ACRE, MODERN FIVE-ROOM HOUSE, garage, barn, garden. Sidney 288 X. Box 198, Sidney, B.C.

ACRE WATERFRONT CAMP-SITE ON Finlayson Arm. Two lots left, $850 each; $10 down. Box 677, Sooke.

$800 DOWN—5-ROOM HOUSE ON BUS line, 3½ acres, light, water. Latoria Road. $4,950. 8-2470.

NICE LOT, 79 FT. FRONTAGE, SAANICH Road, off Quadra. Oak trees. 9-4166.

LOT ON ARAL ROAD. 100x100. WATER on. 4-2566 or apply 905 Aral Road.

MODERN WATERFRONT COTTAGE, Shawnigan Lake. 4-5510.

WATERFRONT LOT, PROSPECT LAKE, 40-foot frontage. Phone 9-2200.

PRIVATE LAKE—HOME, FRUIT. WAKE Lake, R.R. 2, Duncan.

NORTHWEST HOMES
FINEST BUILDING LOTS $850 and $895
VICTORIA'S BEST RESIDENTIAL AREAS HAVE FOLLOWED THE WATERFRONT. IN THE BEGINNING IT WAS ESQUIMALT AND JAMES BAY; THEN FAIRFIELD. THE HOME BUYER OF THE PAST DECADE HAS FAVORED OAK BAY. NOW IT IS ALMOST IMPOSSIBLE TO OBTAIN A LOT IN OAK BAY AND THE DISCRIMINATING VICTORIAN LOOKS TO CADBORO BAY.

A PARK-LIKE SUBDIVISION CALLED MADRONA PARK HAS NOW BEEN OPENED TO MEET THIS DEMAND. THIS AREA IS NICELY SLOPED, CLEARED FOR BUILDING AND BORDERED BY TREES. PAVED ROADS ARE BEING CONSTRUCTED SOON. IT IS LOCATED THREE BLOCKS FROM THE SHOPPING CENTRE AND B.C. ELECTRIC BUS, ½ BLOCK FROM THE FRANK HOBBS SCHOOL AND PLAYGROUNDS; FOUR BLOCKS FROM THE BEACH, IN A LOW TAX AREA.

THE BUILDING RESTRICTIONS ARE 1,000 SQUARE FEET WHICH PERMITS A FINE RANGE OF BETTER HOMES.

THE LOTS AVERAGE 63'X166' AND AT THE ABOVE PRICES THESE 19 LOTS ARE EXCEPTIONAL VALUE.

IF YOU GO IN TO THE SUBDIVISION OFF ARBUTUS ALONG HARO (THIS IS THE LONG WAY UNTIL HARO IS JOINED TO SINCLAIR, WHICH WILL BE SOON) YOU STOP AT THE SCHOOL ON YOUR LEFT, AND ON YOUR RIGHT YOU WILL SEE THE SIGN ON THE PROPERTY.

IN ADDITION TO THIS FINE SUBDIVISION WE HAVE SEVERAL PLANS OF N.H.A. HOMES WHICH WILL ADMIRABLY SUIT THESE LOTS.

PLEASE CALL IN AT OUR NEW OFFICE NEXT TO THE STRATHCONA HOTEL — 917 DOUGLAS STREET, OR PHONE 2-9411 ANY TIME.

59 PROPERTY FOR SALE
NEWTON STREET BETWEEN RICHMOND and Dean, N.H.A. approved. Sign on lot. 50x130. $550

Earlston Street, 66x125 $550

Saanich, near McRae, 60x253 $800

SHAWNIGAN LAKE, 166 ft. of WATERFRONTAGE. From fork of road at south end of lake drive approximately 1¾ miles along EAST SIDE of lake to property. Sign on property $1950
Near offer considered.
Phone J. S. Boorman, after hours 2-5036

Boorman Investment Co. Ltd.
616 VIEW STREET 3-7124

3½-MILE CIRCLE
Six lots. High location, parklike setting, some improvements including foundation and barn or double garage. Wonderful opportunity to complete construction of your own home with approximately one acre of land, or else use for a small building scheme. Owner will accept agreement or mortgage as part payment. Total price $2350

Oak Bay—60-foot lot between Windsor Road and Oak Bay Avenue, nicely treed. Price $1750

GEORGE RANDALL LTD.
1309 Douglas Street 4-8109

60 PROPERTY WANTED
WILL TRADE EQUITY IN NEW FAIRfield duplex for lot zoned for apartment. Box 906, Victoria Press.

WANTED—PASTURE LAND, VICINITY of View Royal, for two saddle horses. 9-2656.

61 ACREAGE FOR SALE
1.6 ACRES ALL CLEARED. NEW, WELL built four-room stucco house. Just completed. Oak floors, electric heat, with individual heat control in each room. Fully insulated. City water, five miles to city centre. Price $8,000. 9-3909.

THREE ACRES, LEVEL AND CLEARED. 8-3286.

63 ACREAGE WANTED
WOULD LIKE TO RENT, WITH OPTION to buy in one year, small farm in 15-mile circle. Phone between 6 p.m. and 7 p.m., 2-6749. Ask for Ben.

WANTED HOUSE AND ACREAGE SUITable for V.L.A., up to $7,000. 4-6391.

PROVINCE OF BRITISH COLUMBIA
NOTICE TO CONTRACTORS SNAG-FALLING
Sealed tenders will be received up to noon, P.D.S.T., June 23rd, 1954, by the undersigned for any one or all of three adjoining snag-falling contracts, designated areas A, B and C, and comprising 454,482, and 496 acres respectively, more or less, situated 35 miles north of Campbell River, B.C.

Particulars may be obtained from the District Forester, Vancouver, the Forest Rangers at Campbell River, Courtenay, Parksville, Nanaimo and Alberni, or the undersigned.

As a security deposit, the contractor must forward with the completed tender, cash or certified cheque in the sum of 2% of the total contract price.

Payments will be made in installments as the work progresses, and as a further guarantee of performance, a hold-back will be retained on the first payment amounting to 3% of the total bid. This hold-back and the security deposit will be returned on satisfactory completion of the entire contract.

Tenders will not be considered unless made out on the form supplied for quoting, and unless that form is properly signed and completed as indicated thereon and accompanied by the necessary security deposit.

The lowest or any tender not necessarily accepted.

Tenders must be submitted in the envelope marked "Tender for Snag-falling, vicinity of McCreight Lake."

C. D. ORCHARD, Chief Forester and Deputy Minister of Forests.
May 31, 1954. Parliament Buildings, Victoria, B.C.

TENDERS FOR POLICE CAR AND CLOTHING
Sealed tenders will be received by the City Clerk, City Hall, Victoria, B.C. up until noon on Thursday, June 24, 1954, for the following requirements of the Police Department:
75 Policeman's uniforms with extra pants.
16 Policeman's overcoats.
43 Policeman's uniform caps, blue serge.
1 Standard model, 4-door sedan automobile with group 2 battery, heater, and full depth foam rubber front seat.

Specifications of the above can be obtained from this office. Tenders for car must state trade in allowance offered for 1950 four-door Plymouth sedan. Envelope containing tender must be marked "Tender for Police Supplies" and if the amount of tender exceeds $2,000.00 it must be accompanied by a certified deposit cheque equal to 5% of the amount of tender, made payable to the City Treasurer.

The lowest or any tender will not necessarily be accepted.

G. F. SHARPE, City Purchasing Agent.
City Hall, Victoria, B.C. June 10, 1954.

LONG TRADITION
Laval University, founded at Quebec in 1852, grew from the seminary established by Bishop Laval in 1663.

Columnist Pegler Belittles Runyon
NEW YORK (AP)—Columnist Westbrook Pegler testified Friday he did not believe the late newspaper man, Damon Runyon, was a reliable reporter or an honorable man.

Runyon, who died of cancer in 1946, was rated as one of the greatest reporters in the Hearst newspaper organization. Pegler is a Hearst columnist.

Pegler was questioned about a 1940 column in which Runyon wrote favorably of Quentin Reynolds, complainant in a $500,000 federal libel case against Pegler.

HONORED PRELATE
The village of Legal, 33 miles north of Edmonton, was named after Emile Joseph Legal, first Roman Catholic Archbishop of Edmonton.

DEFENCE CONSTRUCTION (1951) LIMITED
SEALED TENDERS, plainly marked as to content and addressed to the undersigned, will be received until 3.00 p.m.
WEDNESDAY, JULY 7, 1954
for Construction of 500,000 gal. Reservoir and Water Mains, Rocky Point, Vancouver Island, B.C. File 122-6-E1-21.

Plans, specifications and tender forms required may be obtained by general contractors only from D.C.L. Plans Section, Room 156 at the address below. A deposit of $100.00 is required for each set of plans and documents. This deposit is forfeited if plans and specifications are not returned in good order on or before the fourteenth day following contract award.

Plans and specifications will be on view at Builders' Exchanges in Vancouver, Victoria, Edmonton, Calgary, at D.C.L. Vancouver Branch Office and at the address below.

Each tender must be submitted on the forms prescribed and be accompanied by a security deposit as called for in the tender documents. Such deposit shall indemnify the owner against loss in the event of withdrawal of the successful tenderer subsequent to acceptance of the bid.

The lowest or any tender not necessarily accepted.

J. D. JENNISON, Secretary, No. 4 Temporary Bldg., 56 Lyon St., Ottawa, Ontario.

U.S. Retains Cup
WIMBLEDON, England (UP) — America's indomitable women tennis stars won the Wightman Cup for the 18th straight time today when Louise Brough of Beverly Hills, Calif., defeated Angela Buxton of Britain 8-6, 6-2.

Miss Brough's victory gave the United States an insurmountable 4-0 lead in the best-of-seven match international series.

LATER'S Slo Grow
ENDS LAWN TRIMMING ALL SUMMER LONG
JUST SPRAY THIS "CHEMICAL LAWN-MOWER" ON GRASS ALONG BORDERS WALKS AND DRIVEWAYS.
Will not harm grass
ASK FOR LATER'S Slo Grow at any GARDEN COUNTER

Rock Mount
SPECIAL OLD
CANADIAN
RYE WHISKY
$3.55 plus tax
This advertisement is not published or displayed by the Liquor Control Board or by the Government of British Columbia

Maynard & Sons
SINCE 1902 AUCTIONEERS and APPRAISERS LTD.
PROBATE, INSURANCE and ADVISORY APPRAISALS
REAL ESTATE AUCTION
Instructed by the owner, who is leaving the city, we will offer, subject to a LOW reserve,
Older Style - Four Rooms - 1865 Quamichan
TUESDAY, 2 P.M.
Full Cement Basement
Four Years Old Hot-Air Furnace
Separate Garage
Living Room 17x11.6 with Fireplace, Bedroom 11x10.6, Kitchen 12x9.6 with Dinette Section (Wood and Coal Range included), Pantry, Dining Room 8x12, Three-piece Bathroom.
Lot 50x110 Taxes $74.33
Possession 10 Days
TERMS OF SALE: Clear Title for Cash; Mortgage Available.
ON VIEW MONDAY, 9 TO 5.30
TUESDAY, 9 TO 2 P.M.
733 JOHNSON ST. MAYNARD & SONS 4-5921

Don't be vague.. say
Haig & Haig
SCOTCH WHISKY
THE OLDEST NAME IN SCOTCH—FAMOUS FOR OVER 300 YEARS
This advertisement is not published or displayed by the Liquor Control Board or by the Government of British Columbia.

GENUINE BARGAIN
BIG SUMMER SAWDUST SALE
100% Coarse Fir Guaranteed — All Our Sawdust Is from Dryland Logs
2 Units by Blower—$9.00 2 Units by Bulk—$6.00
Fill your bins and take advantage of our Special Wholesale Prices!
Wood: 2 Cords 100% Fir—$11.00
Fertilizer Sawdust, Hauling Charge Only! Immediate Delivery on All Items
Notice to All Our Customers . . .
Fill your bins now, don't wait for a strike or fire closure to make a sawdust shortage. Due to our mills running double shift, we are forced to sell at this low price.
DHILLON FUEL
Office 3-3811 580 JOHN STREET Evenings 2-0459

Dentures require more effective care than ordinary brushing provides. Steradent is especially designed for the job: to rid dentures of stain and mucin film more effectively than ever before by the release of gentle but powerful oxygen. Keep your teeth brighter . . . breath fresher . . . this modern, efficient way. And remember, no matter what type of denture you wear, Steradent is absolutely safe.
Steradent Reg'd. Denture Cleaner
A Modern Product for a Modern Need
Available at your local drugstore
RECKITT & COLMAN (CANADA) LTD.
1000 Amherst Street, Montreal, P.Q.
FREE TRIAL! We invite you to accept proof of Steradent's superior ability . . . at our expense. For a free sample, simply complete and mail this coupon to: Reckitt & Colman (Canada) Ltd., Dept. M-21, 1000 Amherst Street, Montreal, P.Q.
NAME
ADDRESS

WEEK IN U.S. BUSINESS

Mixed Pattern Favors Upside

By WALTER BREEDE JR.

NEW YORK (AP)—The pattern of business in the United States during the week was a mixture of good and bad. There were signs of improvement in some lines, regressive tendencies in others.

Economists said most of the indicators pointed to a substantial upturn by early fall.

These were some of the trends that stood out in bold relief on the plus side of the ledger:

1. The boom in construction climbed to record highs.

2. Steel production showed the biggest weekly gain this year.

3. Inventories of unsold new cars turned lower for the first time in six months.

4. Total unemployment continued to decline; the rise in joblessness in factory towns showed signs of levelling off.

The minus side of the balance sheet included these items:

1. The stock market suffered its sharpest setback since the start of the Korean War.

2. There was further evidence that the downward adjustment of business inventories had not yet run its full cycle.

3. Retail trade for the week slackened off.

4. Huge surpluses were indicated for such basic crops as wheat and cotton.

Fewer Unemployed, More Cars Sold

Government statistics showed the number of people out of work down for the second consecutive month. But the drop, from 3,465,000 in April to 3,305,000 in May, was smaller than usually occurs at this time of year.

Unemployment is expected to rise again later this month when vacationing college and high school students enter the labor market.

On the auto sales front, a stampede by bargain-hunting buyers in the last 10 days of May cut stocks of unsold new cars at month's end to their lowest level since February. But they were still high. One estimate of new car inventories around mid-May was 678,000.

From Detroit came fresh hints of production cutbacks by the big auto makers. Although Ford Motors Co.'s Ford division worked a full six-day week, most General Motors auto plants worked five days. Go-slow signals were flashed at GM's Buick and Pontiac divisions; Chrysler Corp.'s Chrysler, De Soto and Dodge divisions were on a three-day week. Ford Motor Co. of Canada Ltd. announced plans for a slowdown that is expected to make 8,250 idle.

Schools Seen Key To Peaceful World

Brock Chisholm Tells Vic. High Grads United Nations Depends on Educated Folk

The world needs more educated people before the United Nations can fulfill its destiny, said Dr. Brock Chisholm, former director of the World Health Organization, at Victoria High graduating class Friday.

Dr. Chisholm, as special guest at the high school, gave the annual address to the graduating class, which this year numbered 200.

He went on to say that more mature, intelligent people are needed at home, in addition to the persons sent to international conferences.

At such conferences, he continued, one repeatedly finds delegates who speak apologetically because the people they represent are not intelligent enough to permit them to make proper decisions.

As graduates, he told the class, they will be looked to by less fortunate people of the world seeking hope in their darkness.

NEW KIND OF WORLD

In doing this, said Dr. Chisholm, the ways of ancestors will have to be questioned. There is a new kind of world, he stated, where the conditions of survival are different from what they have been.

Ruthless competition is not the correct answer to face this changed world, however, for this will mean self and mutual destruction, he warned.

Earthshaking changes must be made, changes which people will think heretical, but there are not enough people in the world capable of doing this, he said.

As graduates, "you are on the way," said the recent UN official.

Many mistakes are inevitable, of course, said Dr. Chisholm, but "yours will be far more important than those made by your ancestors," because of the changes in the ways of life.

He cautioned the youthful members of the audience to use their educational background fully in arriving at such decisions.

But the responsibility to ancestors is great, he said. The very benefits enjoyed by the modern student have been made possible because that student didn't have to worry about staying alive. In many other countries his counterpart is cold, hungry and poverty stricken, said Dr. Chisholm.

"Anyone who graduates from this school can live decently without having to work too hard," because of the fact that he can work freely, Dr. Chisholm stated.

OTHER SPEAKERS

John R. Gittins, vice-president of the student organization, delivered the valedictory address, and Walter P. Jeune, chairman of Greater Victoria School Board, spoke on behalf of trustees.

Invocation was given by senior Major Walter Oakley, commanding officer, Victoria Citadel, Salvation Army, and students of the class sang selections of their own choice.

Grand march and ball followed this part of the program in the school gymnasium.

IHC Film Gets Award

International Harvester's film, "Man With a Thousand Hands"—an hour-long epic of Alcan's Kitimat aluminum project—has won the first award in the industrial promotion class at the Stanford, Conn., Film Festival.

Unemployed Picture Improved

Victoria's unemployment picture has improved this month but is not as good as it was last year, National Employment Service officials reported today.

While unemployment has decreased during the past month, they said, there are still more people out of jobs at the moment than there was the same period a year ago.

Sufficient work has failed so far to materialize to take care of a large number of unskilled laborers and women, NES officials said.

They would not disclose the number of persons without jobs, but they did admit there were an increasing number of women seeking work. Employment for women at this time of the year is usually high, they said.

NES officials said there were still carpenters out of work, but the majority of men in this trade were now actively engaged in the construction industry.

Among the jobs filled, they said, are brass moulder, sheet metal worker and outboard motor mechanic. A highly skilled furniture finisher is also needed, and plasterers are in demand, they added.

CHEVRIER SHELVES BOAC PLAN

Defers Decision On Stops in Canada

OTTAWA (CP) — Canada apparently still is undecided about granting a British airline's request for stop-over rights in Montreal and Vancouver on an England-Australia air route.

Transport Minister Chevrier said Friday night in the Commons the request by British Overseas Airways Corporation was considered in the light of representations by Canadian Pacific Air Lines and Trans-Canada Airlines.

However, the air transport board had not reached a decision on the application and had informed the United Kingdom of the situation.

PLAN REJECTED

Mr. Chevrier said Canada had suggested BOAC might operate a Tokyo-Vancouver flight, with no rights beyond the Pacific Coast, but the British firm rejected the suggestion.

He gave the information in reply to questions by Howard Green (PC, Vancouver-Quadra) who also asked why Canada and Australia had not reached a permanent agreement on trans-Pacific flights.

Mr. Chevrier said Canada was able to obtain only a temporary permit for weekly CPA flights to Australia from Vancouver. Australian flights to Vancouver were on the same basis.

Esquimalt Council Will Meet Monday

Esquimalt council will meet in regular session Monday at 7.30 p.m. at the Municipal Hall. The meeting had been postponed one week due to absence of Clrs. James Bryant and J. E. Carey at a federal civil servants' conference at Banff.

City Egg Prices

To Producer—	
Grade A large	41c
Grade A medium	37c
Grade A small	24c
Grade B	26c
Wholesale—	
Grade A large	50c-52c
Grade A medium	46c-48c
Grade A small	33c-35c
Grade B	36c

STOCK MARKET REVIEW

Sharpest Setback 'Natural Reaction'

By GEORGE LINTON
Canadian Press Staff Writer

Stock prices fell sharply this week. At week's end, brokers said they had been expecting the drop for months.

A slow decline began as the week opened on the New York, Toronto and Montreal markets. Tuesday, prices took their biggest tumble.

At New York many key issues lost one to three points in heavy selling and the Associated Press average of 60 stocks dropped 2.90, its greatest decline since prices fell at the outbreak of the Korean War in 1950.

At Toronto, the industrial index dropped five points, its biggest loss in any session in more than two years. At Montreal, the industrial average dropped three points.

LOST ITS STEAM

The downtrend continued on Wednesday but the sharp selloff lost some of its steam. In the last two days prices leveled off and some sections of the markets began a slow climb.

Some brokers termed the week's severe drop a natural reaction to the gradual climb in prices during the last eight months. They said the markets were overbought and that the selloff indicated traders believed prices had about reached their peak.

MARKET INDICES

The Friday to Friday indices: industrials down 6.06 to 342.25, golds up .03 to 73.40, base metals down 2.70 to 148.96, and western oils down 2.83 to 95.23.

The late-week price recovery was most pronounced at New York. The AP stock average, which lost $3.40 in the first three days, climbed $1.30 in gains Thursday and Friday. It closed with a $2.10 loss on the week.

At Montreal all sections of the market were down. The Friday to Friday averages showed banks off .18 at 40.691, utilities off 1.5 at 106.7, industrials off 6.0 at 202.6, combined off 4.5 at 170.6, papers off 23.99 at 918.51, and golds off 1.42 at 56.47.

CITY BANK CLEARINGS UP $326,446

Greater Victoria bank clearings this week totalled $326,446 more than in the same period a year ago.

Total for the week ended Thursday night was $8,403,496, compared to $8,077,050 in the same week of 1953, Victoria Clearing House reports.

JOINS TRI-TOR—James H. R. Cromwell, one-time U.S. minister to Canada, has been elected a director of Tri-Tor Oils Ltd., Montreal. The firm has oil and gas wells, and operates a refinery, in the Bonnyville area of Alberta.

Short-Term Loan Market Planned

Call-Loan Scheme Starts on Monday

MONTEBELLO, Que. (CP) — T. H. Atkinson, president of the Canadian Bankers' Association, has a day-to-day loan market as an extension of the short-term money market in Canada. The market will open Monday.

In an address to CBA annual meeting, Mr. Atkinson said the new market should "increase the mobility of short-term capital, thereby helping to reduce the cost of doing business."

NEW TYPE OF LOAN

The banks "will make available to jobbers in government of Canada securities who have been granted re-discount facilities with the Bank of Canada a new category of call loans."

These are the day-to-day loans. They will be secured by treasury bills or government of Canada bonds maturing within three years. The loans will be granted strictly on a day-to-day basis "at the convenience of the individual banks when they have surplus cash available to employ in this manner.

WILL FLUCTUATE

"The rates on these loans will, it is expected, tend to fluctuate within fairly narrow limits not far from the yield at any time on 90-day government of Canada treasury bills. This will apply to all loans coming within the day-to-day category regardless of the collateral but will be flexible and set by competition among the banks, varying as the underlying money market conditions vary."

Basically the new market which will be extremely liquid, is one in which surplus funds of individuals or corporations can be set to work for short periods.

Shippers Liable For Lost Profit As Well as Goods

VANCOUVER (CP) — Believed to be the first judgment of its kind in the British Commonwealth, Mr. Justice Sidney Smith has recognized the claim of a company to lost profits as well as actual expenses caused by damage to goods in transit.

The ruling was made in Admiralty Court here in the suit of Nabob Foods Ltd. against the Donaldson Line for damage to 80 bags of pepper shipped here from Liverpool in the Cape Corso.

1,070,000-Vote Edge for Young

NEW YORK (AP)—Robert R. Young has won his fight for control of the New York Central Railroad by a margin of 1,070,000 shares, it was learned Friday from an authoritative source which declined to be identified.

Results of the election are to be announced officially Monday morning at Albany.

The official results will announce the election of Young's slate of 14 men and a woman to Central's board of directors, the source disclosed.

A. E. Ames & Co.
Business Established 1889
Members
Toronto Stock Exchange
Montreal Stock Exchange
Royal Trust Building • 612 View Street, Victoria, B.C.
Telephone: 3-4171
TORONTO MONTREAL WINNIPEG VANCOUVER NEW YORK LONDON, ENG.

Canadian Government, Municipal and Corporation Securities
612 View Street
Victoria, B.C.
Tel. Beacon 4261
Wood, Gundy & Company Limited

Feeds for Stock and Poultry
WHEAT PRODUCTS AND BARLEY
• Whole or Ground • Bulk or Sacked
VICTORIA ELEVATOR LTD.
Ogden Point, Victoria Phones: 4-5212 and 4-9821

REAL ESTATE OPPORTUNITY
WE ARE SEEKING AN EXPERIENCED RESIDENTIAL SALESMAN WHO WILL SPECIALIZE IN THE SALE OF MODERATELY-PRICED HOMES. PLEASE CALL MR. POPE FOR PARTICULARS.
KER & STEPHENSON LIMITED
909 Government Street 4-4127

CREDIT BUREAU OF VICTORIA LTD.
205-10 Jones Bldg. • 723 Fort St. • 2-9111
MEMBERS, ASSOCIATED CREDIT BUREAUS OF CANADA AND AMERICA
CREDIT AND PERSONNEL REPORTS — COLLECTIONS AND ADJUSTMENTS
SERVING VICTORIA'S BUSINESS AND PROFESSIONAL MEN SINCE 1911

• WOOD • WOOD • WOOD •
GUARANTEED NO CEDAR
IMMEDIATE DELIVERY
100 CORDS ONLY
2 BIG CORDS $7.00
4 BIG CORDS $13.00
2-4622

GILLESPIE, HART & CO., LTD.
JOHN HART, President
INSURANCE • REAL ESTATE • BONDS AND STOCKS
BUILDING LOANS • MORTGAGES
CAR FINANCING AT 5%
611 FORT STREET 4-1181
(Established 1911)

MONEY TO LOAN
First Mortgages — Dwellings
Building and Improvement Loans
Current Rate of Interest
No Delays — Quick Decisions
Brown Bros. Agencies Limited
Established 1907
1125 Blanshard Street — Victoria — 3-1183-4 3-1816

FARMERS
Personal Features Fast, Friendly Farm Service
REPAIRS — Home, auto, tractor, barn, machinery, etc.
SPRING PLANTING — Sprays, fertilizer, seed.
PAINTING — House, farm buildings, implements, etc.
LIVESTOCK — Poultry, cattle, horses, sheep, etc.
• Personal likes to make loans to farmers. Cash promptly. Bankable security not required. Write for loan entirely by mail! Or phone first for 1-visit loan . . . or come in today.
Loans $50 to $1200 on Signature, Furniture or Auto
Beneficial Loan System
"THE COMPANY THAT LIKES TO SAY YES"
Personal FINANCE CO.
VICTORIA....650-A Yates Street, 2nd Fl.....Phone: 2-7243
NANAIMO....204 Commercial Street, 2nd Fl.....Phone: 2330
OPEN DAILY 9 TO 5 • FRIDAY 9 TO 9 • CLOSED SATURDAY
Loans made to residents of all surrounding towns • Personal Finance Company of Canada

Costs Less to Buy
1954 CHEVROLET
Brings More in Trade

INVESTMENT TRUSTS

CONSULT CLYDE COMPTON & CO'S. REPRESENTATIVE
James George
Box 327 Tel. 3-0039
Victoria, B.C.
MUTUAL FUND SHARES

A RIDLEY COLLEGE OLD BOYS' ASSOCIATION DINNER
Will Be Held at the
PACIFIC CLUB
ON WEDNESDAY, JUNE 23
AT 6.30 P.M.
Please Write or Call
JAMES GEORGE

Mr. Lorne G. McDiarmaid of Vancouver has been elected President and Managing Director of Insulation Industries Ltd., succeeding Mr. Merrill D. Muttart of Edmonton who is retiring from the directorate. Insulation Industries, western Canadian manufacturers of Zonolite insulation products and national distributors of building materials, have their head office in Vancouver and branch offices in Vancouver, Calgary, Edmonton, Lethbridge, Regina, Saskatoon, Winnipeg and Toronto. ***

EATON'S

Yardley Gives Dad
A Well-Dressed Shave . . .
When he lathers his face from the Yardley Shaving Bowl, he'll hardly feel the razor as it wipes off his beard! Each 1.50
. . . With Cool Skin
Yardley Shaving Lotion closes the pores and makes his face feel comfortable and cool. 1.25 and 2.00
. . . and a Fine Appearance
Erase the beard shadow with Yardley Invisible Talc. Keeps him smooth looking hours longer. 1.25
FATHER'S DAY JUNE 20
DIAL 2-7141
EATON'S—Toiletries, Main Floor, Phone 2-7141

Directional Signal Kit
A Pleasing Gift if Dad's a Car Owner!
Complete with chromium-plated self-cancelling steering column switch, all necessary wires, etc., for complete installation. We're sure Dad would be thrilled with one of these kits on June 20th! We have them for most popular Canadian cars from 1935 to 1952.
DIAL 2-7141
Special, kit 10.99
FATHER'S DAY JUNE 20
EATON'S—Auto Accessories, Lower Main Floor—Phone 2-7141

EATON'S

FATHER'S DAY JUNE 20
A Sun Cot for Dad
Help him enjoy his moments of relaxation with one of these strong, light-weight, tubular aluminum sun cots. Well constructed with rubber-tired wheels, spring slung base with a back that adjusts to three positions or lies flat. Complete with mattress that has gay striped cotton cover in red or green (with white) over a good soft cotton filling. Size about 24x72 inches. Special, each 29.98
EATON'S—Furniture, Second Floor, House Furnishings Building—Phone 2-7141
Watch for "Abba," "Daba" and "Joe" presenting Dad with gifts in our Father's Day windows.
Store Hours: 9 a.m. to 5 p.m. Wed., 9 a.m. to 1 p.m.
T. EATON Co CANADA LIMITED
To Call EATON'S Dial 2-7141

WHEAT PACT FUTURE OBSCURE

U.S.-Sparked Price Cut Fails To Stimulate Sales of Wheat

The 10-cent reductions in wheat prices, ordered this week by United States and Canada, "will be interpreted by importing countries as an admission of defeat of the policy of maintaining relatively high wheat prices in a time of burdensome supplies."

So says James Richardson & Sons Ltd.'s weekly grain market letter. The review continues:

"Advices from Washington indicate that this is the first move in a program to reduce American wheat prices down to the minimum under IWA in an effort to require signatories amongst importing countries to accept their full quota. The wheat agreement provides no price differential as between Canadian 1 Northern and other varieties of wheat and this will have to be worked out at the meeting of the council on June 16. It would appear, however, that American wheat prices would have to be reduced another 20 cents a bushel and the Canadian price for 1 Northern would have to drop from the present $1.72½ to $1.55. Whether or not all the importing countries will accept their quota remains to be seen, but even if they do some of the countries who do not particularly want this wheat at present will simply make use of it and delay their purchases under the new IWA year starting August 1. The opinion is expressed in some circles that if this move is made it may result in a collapse of the whole agreement. The present 10-cent reduction has not stimulated any new business of consequence.

DEFINITE TREND

"While it is difficult from this distance to assess all of the influences at work in the United States it is becoming increasingly apparent that a definite trend is developing toward a two-price system. The powerful agriculture committee of the House of Representatives has voted overwhelmingly in favor of a continuance for another year of the fixed 90 per cent of parity support price. The secretary of agriculture and the president are strongly opposing this and have indicated the possibility of the veto being invoked, but this would be a rather drastic action if the legislation is passed by the House and Senate with a large majority. Already thre United States are attempting to sell many commodities for export at a price bearing little or no relationship to the domestic price and if a rigid loan program is to be continued for another year, the pressure to dispose of surpluses will become even greater. While the necessity of disposing of these surpluses is admitted, nevertheless the program is having a very disturbing effect in world markets."

Licensing of Realtors VREB Luncheon Topic

Irwin Davis, secretary, Real Estate Agents' Licensing Board, will address Real Estate Board of Victoria at a luncheon in Empress Hotel Wednesday noon.

He will review the operations of the board, and answer questions.

Capital Letter – Page 2 | Home Building – Page 6 | Full Week's TV – Page 3 | $75 Crossword – Page 22

ROTO MAGAZINE COLOR 10¢

WEEKEND EDITION

16 PAGES COMICS 10¢

Victoria Daily Times

WEATHER: Showers; Details on Page 5

THE HOME PAPER

VOL. 121, No. 138 * VICTORIA, B.C., SATURDAY, JUNE 12, 1954—92 PAGES PRICE: 7 CENTS SATURDAY, 10 CENTS

IRA Raids British Barracks

Irish Rebels Steal Weapons

BELFAST, Northern Ireland (UP)—A group of 15 men wearing British Territorial Army (National Guard) uniforms raided a British Army barracks at pistol point today and escaped with a truckload of rifles, automatic weapons and ammunition.

The raiders were believed to be members of the outlawed Irish Republican Army which seeks to unite the six counties of British-ruled Northern Ireland with the independent Irish republic to the south.

The raid was said to be the biggest by the I.R.A.—if, indeed, it was this group—since the Second World War.

IN ARMAGH

The daylight foray was made against the British arsenal in the ancient cathedral town of Armagh, 38 miles south of Belfast.

North Ireland officials immediately clamped a tight security guard along the frontier between the Irish republic and Northern Ireland. They called out 1,000 members of the Ulster special constabulary to assist regular police in road patrols.

Border police and military stations set up special guard details and barricades at all arms depots.

GENERAL ALARM

Authorities sent out a general alarm. Soldiers and police set up road blocks throughout Ulster's six counties and thoroughly searched all trucks, cars and farm wagons.

Officials declined to say immediately how many weapons were stolen.

Early police reports said the raiders casually drove their truck into the barracks parade ground, waving to the guards on duty.

They drove past the Irish Royal Fusiliers barracks garage and up to the door of the armory. Then they leaped from the truck and held the startled guards at pistol point while they sacked the armory and loaded the truck.

Then they drove off.

Fastest Ride on Earth

Streaking across New Mexico Desert (top) at Holloman Air Development Centre for new land speed record is Lt.-Col. John P. Stapp, chief of U.S. Air Force's Aero Medical Field Laboratory. In this first manned trial of new rocket sled, Col. Stapp was propelled 421 m.p.h. The sled and 3,500-foot track, built by Northrop Aircraft, is devoted to test and development of survival equipment for crews of supersonic aircraft. Col. Stapp's reactions are shown below in series, from left to right: Strapped in, start of run, rapid acceleration, deceleration in water brake area begins, and finally peak deceleration applies 22 G's (times gravity pull).—(NEA Telephoto.)

4 BOYS DROWNED IN SASK. FLOODS

Rivers Continue Devastation With Cattle Endangered, Transportation Snarled

REGINA (CP)—Northern Saskatchewan streams, bursting over crop lands and into towns after a week of rain, continued to cause hardships to farmers and snarl

Flood conditions have claimed four lives, all small boys, in Alberta and Saskatchewan. Two boys were drowned in the North Saskatchewan River at Edmonton and the Bow River at Calgary, and another two in a water-filled gravel pit near Kelvington, 110 miles northeast of here.

In the Weekes district, 270 miles northeast of Regina, three streams continued to rampage, bringing new hardship.

Swelled to new highs by another day of almost continuous rain, the Shand and Capeau Creeks and the Etomami River sent muhky flood waters closer to farm homes. It was feared many might have to be evacuated.

Farmers worked at top speed building rafts to ferry valuable livestock to safety as the water grew deeper over recently-seeded land. On farmsteads where barns were not already flooded, a shortage of feed for the animals was causing concern.

FOOD SHORTAGE

In many cases the farmers, too, were short of food and other necessities as the floods cut them off from points of supply.

Boats are the only means of transportation north of Weekes, where the usually placid Shand creek is running over its banks in a swirling stretch up to more than a mile in width.

Bridges have been knocked out in several districts and side roads and many highways have been left with soft, slushy surfaces. Impassable roads have cancelled five bus schedules of the Saskatchewan Transportation Company.

WIRE BRIEFS

U.S. Golfers Lead

TORONTO (BUP — An American professional golf team edged a Canadian squad 10½ points to 7½ during 18-hole matches this morning to go into a 28-18 lead in the annual Hopkins Trophy international tournament.

Another full round of six matches were scheduled for this afternoon with the Americans prohibitive favorites to win for the third consecutive year.

Siamese Twins Split

LEEUWARDEN, Holland (UP) — A pair of seven-month-old Siamese twin girls were separated by surgery today by a team of five surgeons working in relays. Both were alive after the dramatic operation.

Lady Churchill Well

AIX-LES-BAINS, France (Reuters) — Lady Churchill left for Geneva today on her way back to England after a three-week cure at this Alpine spa. One of her doctors reported she was in "excellent health."

Nixon Escapes Crash

LOS ANGELES (UP)—Vice-President Richard Nixon escaped unharmed today when a drunk driver crashed into the car in which he was riding shortly after he arrived at Los Angeles international airport.

Air Crash Kills 5

MEMPHIS, Tenn. (UP)—A scheduled navy air show featuring a new tail-less Jet fighter was cancelled today after one of the craft crashed into a naval base classroom killing five persons and injuring eight but narrowly missing 100 sailors.

Blaze Kills Seven; Arsonist Blamed

CHICAGO (UP) — An 11-year-old boy said today he saw two men start a fire that killed seven persons and injured eight others when it roared through a four-story apartment house Friday night.

Poodle Dog to Start Serving Wine, Beer; Sign Will Stay

The Poodle Dog restaurant will start serving wine and beer Friday while its namesake balances his tray of champagne and wine glasses in bright neon outside.

The rakish old poodle has been the subject of a peculiar controversy, which started with the refusal of the liquor commission to grant the firm a dining room liquor license.

According to restaurant manager Harry Barnett, the commission ruled that he must tear down the sign before a license would be issued.

The commission held that the poodle's tray of glasses and bottle constituted advertising of liquor, which is banned by the liquor act.

Mr. Barnett refused to part with his 65-year-old trade mark. Attorney-General Bonner intervened, the board relented and a license was issued.

Mr. Barnett demanded a ruling on whether the dog was going to result in his being charged with an infraction of the act. He was told by Liquor Commissioner Col. D. McGugan to consult a lawyer.

The lawyer looked at the dog, looked at the act, and advised Mr. Barnett to go ahead and serve liquor.

"He thinks we are advertising the Poodle Dog, and not the liquor," said Mr. Barnett. "That's good enough for me, and we'll start serving wines and beer on Friday."

Britain Orders 'Secret' Red Out of Country

BIRMINGHAM, Eng. (UP)—A 26-year-old American scientist labeled a "secret Communist" in United States congressional testimony said today the British government has ordered him out of the country.

Dr. Joseph H. Cort, lecturer in physiology at Birmingham University, said Home Secretary Sir David Maxwell-Fyfe notified him he cannot remain in Britain after June 30.

Cort said he decided to move to Britain and take a permanent teaching job after he was accused in testimony before the House un-American activities of belonging to a "secret Communist" cell at Yale University.

BCT Public Relations Man Peard Sutherland Dies

VANCOUVER (CP) — Peard Sutherland, 52, assistant public relations manager of the British Columbia Telephone Co., died in hospital Friday night.

A former newspaper man, Mr. Sutherland came to Vancouver in the 20s from Winnipeg, taking a post with the old Vancouver Morning Star, from where he went to the telephone company 26 years ago.

He was widely known as an authority on baseball and a collector of boys' books and periodicals. A baseball historian, he had what was considered one of the finest collections of baseball literature in Canada.

Mr. Sutherland was chairman of the advertising and sales bureau of the Vancouver Board of Trade in 1945, and a past vice-president of the Advertising Association of the West.

He was born in Durham, Ont.

Mr. Sutherland had hundreds of friends in Victoria, where he frequently visited on company business.

Funeral services will be held Tuesday at 3 p.m. in Simmons & McBride Chapel, with Rev. Dr. H. E. Horton officiating.

Index to Inside Pages

	Page
Tax on Machinery Alarms B.C. Manufacturers	5
Oak Bay High School Students Receive Prizes, and Diplomas	5
Proud To Be Called Red, Says CCF Member	7
School Curriculum Probe Launched By Trustees	7
700 Masons in Convention Here Next Week	15
Big Civil Defense Alert Set Monday	15
City Labor Men Show Little Interest in Rally	15
Victorians Win UBC Medical Awards	15

Ask the Times	15	Entertainment	9	Roberts	15
As We Live	18	Financial	28	Stott	5
Books	8	Hutchison	4	Sports	12, 13, 14
Bridge	22	Island Digest	10	TV Roundup	3
Building	6	Keate	5	Why Grow Old?	18
Churches	16	Kilgallen	5	Women	17, 18, 19
Classified	22	Penny Saver	18	Your Horoscope	24
Comics	11	Radio and TV	23		

INDO-CHINA MILITARY TALKS END

Pressure Climbs For Intervention

WESTMINSTER MAN FALLS TO DEATH BEFORE 3,000

NEW WESTMINSTER (CP)—William Quovadis, 37-year-old aerialist, died in hospital today after plunging 100 feet from a screen tower before more than 3,000 spectators Friday night.

Billed as "Senor Don Quovadis," he was performing at the opening ceremony of a drive-in theatre when a 30-foot flexible steel shaft on which he was doing a handstand snapped.

He fell against the edge of the tower, bounced off and dropped the remaining 70 feet to the ground. Quovadis was a taxi driver by day and a stunt man at night.

LANIEL RESIGNS AFTER DEFEAT

Resignation Not Mandatory; Vote Falls One Short of Majority; Confers With Cabinet

PARIS (CP) — Premier Joseph Laniel today submitted his cabinet's resignation shortly after being defeated by a confidence vote in the National Assembly of his Indo-China policy.

The vote—306 to 293—fell short of the 314 majority vote count which would automatically force the government to resign. For hours, Laniel deliberated with his cabinet on whether to quit.

Finally, he decided to tender his resignation to President Rene Coty. Coty told the government he would announce on Monday whether he would accept the resignation.

This leaves France with a half-in and half-out government during the week-end. It also leaves the Geneva conference in suspense. If the resignation is accepted, a long crisis may follow and the Geneva conference may have to disband for lack of a French representative with powers to act.

In a brief address at the start of the debate, Laniel said his government should be kept in office unless "a new team can be formed immediately with a large and faithful majority."

His words apparently fell on deaf ears. He got only scattered applause at the finish, and none from the critical points of the assembly where he needed help most.

NO ASIATIC MUNICH

Laniel said he did not believe that the Assembly was ready to accept an "Asiatic Munich" by agreeing to give up its fight on honorable terms in Indo-China, and he did not believe that a majority of the assembly was willing to vote down the Atlantic alliance.

He implied that a defeat for his government might lead to one or both of these consequences.

BILLY GRAHAM OFF TO EUROPE

LONDON (Reuters)—Three thousand Londoners jammed St. Pancras railroad station and sang hymns today as Billy Graham left Britain for a three-week tour of the Continent.

As the boat train pulled out, the crowds sang "God Be With You Till We Meet Again," led by a clergyman wielding an umbrella as a baton.

Deadlock Reported in Arms Talks

LONDON (CP)—Western officials reported today Russia has turned down a broad new allied plan to end the world arms race i natomic and conventional weapons.

The allies, at the same time, were said to have rejected Russian proposals for:

1. A Soviet-American agreement to renounce the use of atomic weapons.

2. A pledge by the Big Five powers, including Red China, not to use any weapon of mass destruction. The Soviets called for these agreements as first steps towards a wider disarmament program that would include a total ban on atomic weapons.

DEADLOCK IMMINENT

As a result, the informants said, deadlock seems imminent in talks here among the five leading atomic powers.

Canadian, British, French, American and Soviet envoys have been in conference here since May 13 under United Nations auspices to discuss "any and every aspect of disarmament."

Regina Group Ready to Back Pro Ice Club

REGINA (CP)—A group of Regina business men is willing to back professional hockey in Regina if they have some assurance they can obtain suitable players, stadium manager Bob Gillies said on Friday night.

The pro team would be an entry in the Western Hockey League which includes Saskatoon, Edmonton, Calgary, New Westminster, Vancouver and Victoria.

The WHL has indicated several times its willingness to cooperate with anyone interested in forming such a club in Regina.

Any more fumbles in Indo-China an' th' French are goin' t' git Hanoi-ed at their gov-mint.

* * *

Bein' French premier's somethin' like dancin' with th' hostess—ever'body gits a turn.

* * *

Ain't much more'n a week away from th' longest day o' th' shortest summer.

Dulles 'Conditions' Could Be Met Overnight

By WILLIAM GALBRAITH

WASHINGTON (UP) — Officials said today the latest conditions laid down by Secretary of State John Foster Dulles for American intervention in the Indo-China war could be fulfilled almost overnight.

They saw Dulles' speech in Los Angeles Friday as a sign the United States has considerably watered down conditions under which it would come to the direct aid of the hard-pressed French and native forces.

Five-power military talks on Southeast Asia ended here behind a strict secrecy curtain. France was reported to have advised the United States it cannot continue the Indo-China war much longer without additional help from the Allies.

Military representatives of the United States, Britain, France, Australia and New Zealand had been meeting here since June 3. The talks ended under the same absolute secrecy that had prevailed since they began.

U.S. Won't Go It Alone

Officials said the United States still has no intention of going alone into the Indo-China battle. But Dulles couched the conditions under which the United States would consider entering the fight along with Allies in such loose language that the conditions could be easily and speedily met.

Officials said it could be argued that some of the conditions outlined by Dulles in his Los Angeles speech already have been met. Dulles listed these conditions:

1. The United States must be invited to intervene "by the present lawful authorities"—presumably France and the Indo-Chinese states;

2. The Indo-Chinese states must be assured complete independence;

3. The United Nations must show "evidence of concern" about the Indo-Chinese war;

4. Collective defense must involve "some of the other nations of the area";

5. France must pledge to remain in the fight until it is won.

The last condition — never publicly announced before — is regarded as the stickler because the French public is tired of the fight and many Frenchmen would like to get out now. But state department officials nevertheless think the French government could give such a pledge if it wants to.

Officials said France has already assured the Indo-Chinese states their independence and is in the process of carrying out the pledge now. Likewise, they said, it can be claimed the United Nations has showed its "concern" about the Indo-Chinese situation by placing the matter on the agenda of the security council.

Previously, Dulles had demanded the UN give "moral sanction" to any Allied intervention, a step that might require considerable time.

Suspect Bid $5,000 To Return Ransom

Kidnapped Woman's Relations Proffer Additional Sum for Recovery of $75,000

By WILEY MALONEY
(United Press Staff Correspondent)

PHOENIX, Ariz. (UP)—The well-to-do family of a Phoenix woman kidnapped Wednesday offered today to give the family of the alleged abductor, Daniel Joseph Marsin, $5,000 if he led police to the $75,000 ransom money turned over for her release.

Phoenix industrialist Sam Smith, father-in-law of the kidnap victim Evelyn Ann Smith, made the offer, Phoenix Police Chief Charles Thomas said. The 23year-old Mrs. Smith had identified Marsin, a 41-year-old unemployed welder, Friday night as the man who abducted her. Today he was charged with "kidnapping for ransom." The offense carries a penalty of 20 to 50 years in prison.

Maricopa County Attorney William P. Mahoney had said after an allnight interrogation that Marsin would neither "admit nor deny" he kidnapped Mrs. Smith, wife of Herbert Smith, one of the owners of the Smith Pipe and Steel Co.

Mrs. Smith confronted Marsin yesterday. She said that although Marsin was wearing different clothes than her abductor, she recognized physical characteristics.

Marsin, she said, also called the nearby range of hills the "Superstitious Mountains." Her kidnapper, made the same mispronunciation.

QUEBEC FRIENDLIEST, ONTARIO GREATEST FUTURE

All Canada Believes B.C. Has Nation's Best Climate

BY CANADIAN INSTITUTE OF PUBLIC OPINION

The people of Quebec are Canada's friendliest. Ontario has the greatest future. The best climate belongs to British Columbia.

This is how Canada, as a nation, sums up three individual characteristics of its provinces. Regionally, however, there are fierce loyalties with each province believing in the merits of its own people, economy and climate.

Interviewers for the Gallup Poll asked a cross-section of the public three questions:

"Which province in Canada do you think has (1) the friendliest people? (2) the greatest future? (3) the best climate?

These are the national votes, on each, for comparison.

	Friendliest	Greatest Future	Best Climate
Nfld.	2%	1%	1%
P.E.I.	2	x	1
N.S.	4	1	2
N.B.	3	1	1
Que.	23	20	7
Ont.	15	28	21
Man.	6	2	2
Sask.	7	4	2
Alta.	9	17	8
B.C.	6	10	36
Misc.	5	1	2
No Opinion	18	15	19
	100%	100%	100%

x—Less than 1%.

Strong regional loyalties are shown when the thinking of the various provinces is studied separately or in groups. For instance, 68 per cent in the Maritimes vote for their own friendliness first; 75 per cent in Quebec; 37 per cent in Ontario; 80 per cent on the Praries; 33 per cent in British Columbia.

On balance, Ontario is regarded as having the most promising future; Quebec ranks second, due almost entirely to the overwhelming vote of its own citizens; all regions except Quebec place Alberta in either first or second place.

As for climate, British Columbia wins with no competition at all, and with 83 per cent of its own citizens giving it highest honors, rain or shine.

Capital Letter – Page 2 | Home Building – Page 6 | Full Week's TV – Page 3 | $75 Crossword – Page 22

ROTO MAGAZINE COLOR 10¢

WEEKEND EDITION

The Sunday Times

16 PAGES COMICS 10¢

WEATHER: Showers; Details on Page 5

THE HOME PAPER

VOL. 121, No. 138 ★★★★ VICTORIA, B.C., SATURDAY, JUNE 12, 1954 —92 PAGES PRICE: 7 CENTS SATURDAY, 10 CENTS

Won't Leave WIL 'Without a Fight'

STAMPS, ESKS LOCK ARMS

FINAL ★★★★ BULLETINS

High Gun Captures Belmont Stakes

1. High Gun (Guerin)	8.90	4.20	3.30
2. Fisherman (Woodhouse)		5.60	4.20
3. Limelight (Anderson)			11.00

Time—2.30 4-5

Collisteo Wins Queens Plate

TORONTO (BUP)—Collisteo won the 95th running of the Queens Plate at Woodbine race track today in a sensational upset over King Maple.

The three-year-old Canadian bred, from the Bur-Fit stable at Hamilton, nosed out E. P. Taylor's Queens Own in a head-to-head finish that had the 18,000 screaming spectators on their feet. King Maple, a 1-to-4 favorite, broke slowly and was never better than third, the position in which he finished.

U.S. Golf Team Beats Canadians

TORONTO (BUP) — An American professional golf team clinched its third straight victory over a Canadian team in the annual Hopkins Trophy international tournament today by capturing more than half the possible points with nine holes still to play.

U.S. Women Defeat English Stars

WIBMLEDON, Eng. (UP) — The United States' star women players completed a 6-0 rout against Britain today by winning three singles matches for their 18th consecutive triumph in the international Wightman Cup competition.

Ben Hogan Shoots Brilliant 64

SPRINGFIELD, N.J. (AP)—Ben Hogan, warming up for defense of his U.S. open golf championship, shot a brilliant 64 today over the Baltrusol Golf Club course as his contribution to National Golf Day.

Hogan did not play over the full championship course, which has a par 70. He did play from the back tees on some holes, but used the front tees on others so his round actually was a mixture of the par-72 members' course and par-70 championship course to be used in the open next week.

Delay of Assessment Act Urged

VANCOUVER (CP)—The Vancouver Board of Trade has urged Premier Bennett to delay implementation of the new property assessment act for one year.

In a letter to the premier, who is also finance minister, the board urged that the act be held up "to provide proper time and proper, accurate and equitable compilation" of the new assessment rolls.

11-Year-Old Started Fatal Fire

CHICAGO (AP)—Chief of Detectives John T. O'Malley said today that a whisky-drinking, cigarette-smoking 11-year-old boy told him he started a tenement building fire which killed seven persons and injured nine.

O'Malley said the boy, Marion Gregory, told him the fire started Friday night when he "flipped" a cigarette butt into some rubbish in a stair well.

IRA Raids British Barracks

Irish Rebels Steal Weapons

BELFAST, Northern Ireland (UP)—A group of 15 men wearing British Territorial Army (National Guard) uniforms raided a British Army barracks at pistol point today and escaped with a truckload of rifles, automatic weapons and ammunition.

The raiders were believed to be members of the outlawed Irish Republican Army which seeks to unite the six counties of British-ruled Northern Ireland with the independent Irish republic to the south.

The raid was said to be the biggest by the I.R.A.—if, indeed, it was this group—since the Second World War.

IN ARMAGH

The daylight foray was made against the British arsenal in the ancient cathedral town of Armagh, 38 miles south of Belfast.

North Ireland officials immediately clamped a tight security guard along the frontier between the Irish republic and Northern Ireland. They called out 1,000 members of the Ulster special constabulary to assist regular police in road patrols.

Border police and military stations set up special guard details and barricades at all arms depots.

Authorities sent out a general alarm. Soldiers and police set up road blocks throughout Ulster's six counties and thoroughly searched all trucks, cars and farm wagons.

Officials declined to say immediately how many weapons were stolen.

Early police reports said the raiders casually drove their truck into the barracks parade ground, waving to the guards on duty.

They drove past the Irish Royal Fusiliers barracks garage and up to the door of the armory. Then they leaped from the truck and held the startled guards at pistol point while they sacked the armory and loaded the truck.

Then they drove off.

Fastest Ride on Earth

Streaking across New Mexico Desert (top) at Holloman Air Development Centre for new land speed record is Lt.-Col. John P. Stapp, chief of U.S. Air Force's Aero Medical Field Laboratory. In this first manned trial of new rocket sled, Col. Stapp was propelled 421 m.p.h. The sled and 3,500-foot track, built by Northrop Aircraft, is devoted to test and development of survival equipment for crews of supersonic aircraft. Col. Stapp's reactions are shown below in series, from left to right: Strapped in, start of run, rapid acceleration, deceleration in water brake area begins, and finally peak deceleration applies 22 G's (times gravity pull).—(NEA Telephoto.)

Prairie Ball Clubs Determined to Stay

Spokane (AP) — Edmonton and Calgary served notice here today they will not be forced out of the 10-team Western International Baseball League without a fight.

The WIL directors met in a crucial session amid reports the Class A league might fold unless the two Canadian teams were dropped.

But both Gordon McFarlane, the Calgary business manager, and John Ducy, president of the Edmonton club, said they have no intention of withdrawing.

Talking informally before the meeting started, they said they feel other teams in the league should carry out schedule obligations and make the long road trips to Alberta.

Edmonton and Calgary have played most of their games on the road this season and have had to pay all their traveling expenses under a new league rule that permits the home team to keep all the gate receipts.

"Now we have a stretch of home games and we feel all the clubs should play them," McFarlane said.

It is 700 miles from Spokane to Edmonton, about 450 to Calgary, and more than 1,100 from Salem, Ore.

The Salem club has said it costs about $2,500 for a week of traveling to Alberta and has threatened to quit the league if those two teams stay in.

Lewiston, Idaho, which has a Calgary-Edmonton road trip next week, has also announced it is against making the jaunt and thinks it would better for Calgary and Edmonton to quit.

Ducy said Edmonton put $274,000 into a ball park and that the club entered the league two years ago in good faith.

Poor weather and poor attendance has put the league on shaky financial ground.

Robert Abel, the league president, declined to speculate on what might happen, but indicated a definite decision would have to be made today.

McFarlane said the directors "might be able to kick us out, but I don't know about that either. We'll find out."

The Calgary franchise was picked up by the league earlier this season because the WIL said proper financial arrangements had not been made for normal operations there by the front office.

It was later returned and McFarlane said "we're in pretty good shape now."

Other clubs started reporting financial trouble soon after the Calgary incident.

LANIEL RESIGNS AFTER DEFEAT

Resignation Not Mandatory; Vote Falls One Short of Majority; Confers With Cabinet

PARIS (CP) — Premier Joseph Laniel today submitted his cabinet's resignation shortly after being defeated by a confidence vote in the National Assembly of his Indo-China policy.

The vote—306 to 293—fell short of the 314 majority vote count which would automatically force the government to resign. For hours, Laniel deliberated with his cabinet on whether to quit.

Finally, he decided to tender his resignation to President Rene Coty. Coty told the government he would announce on Monday whether he would accept the resignation.

This leaves France with a half-in and half-out government during the week-end. It also leaves the Geneva conference in suspense. If the resignation is accepted, a long crisis may follow and the Geneva conference may have to disband for lack of a French representative with powers to act.

In a brief address at the start of the debate, Laniel said his government should be kept in office unless "a new team can be formed immediately with a large and faithful majority."

His words apparently fell on deaf ears. He got only scattered applause at the finish, and none from the critical points of the assembly where he needed help most.

NO ASIATIC MUNICH

Laniel said he did not believe that the Assembly was ready to accept an "Asiatic Munich" by agreeing to give up its fight on honorable terms in Indo-China, and he did not believe that a majority of the assembly was willing to vote down the Atlantic alliance.

He implied that a defeat for his government might lead to one or both of these consequences.

Siamese Twins Split

LEEUWARDEN, Holland (UP) — A pair of seven-month-old Siamese twin girls were separated by surgery today by a team of five surgeons working in relays. Both were alive after the dramatic operation.

Regina Group Ready to Back Pro Ice Club

REGINA (CP)—A group of Regina business men is willing to back professional hockey in Regina if they have some assurance they can obtain suitable players, stadium manager Bob Gillies said on Friday night.

The pro team would be an entry in the Western Hockey League which includes Saskatoon, Edmonton, Calgary, New Westminster, Vancouver and Victoria.

The WHL has indicated several times its willingness to cooperate with anyone interested in forming such a club in Regina.

HOLLYWOOD PARK

First Race—

Lakoutis (Lumm)	$8.60	$4.10	$2.70
Reliapon (Neves)		3.10	2.40
Atlantic Gale (Vinzuela)			3.00

Time—1.11.

Britain and France To Pull Out of Geneva

Decision Forecast for Next Week Following Failure of Premier Laniel's Government

GENEVA—Britain and the United States have decided to call off the Geneva Conference some time next week because of the failure of French Premier Joseph Laniel's government, reliable sources said today.

It was reported that U.S. Under-Secretary of State Walter Bedell Smith and British Foreign Secretary Anthony Eden decided to abandon the talks within a week as soon as they learned of the defeat of the French government in its bid for a vote of confidence today.

WASHINGTON (UP) — Officials said today the latest conditions laid down by Secretary of State John Foster Dulles for American intervention in the Indo-China war could be fulfilled almost overnight.

They saw Dulles' speech in Los Angeles Friday as a sign the United States has considerably watered down conditions under which it would come to the direct aid of the hard-pressed French and native forces.

Five-power military talks on Southeast Asia ended here behind a strict secrecy curtain. France was reported to have advised the United States it cannot continue the Indo-China war much longer without additional help from the Allies.

Military representatives of the United States, Britain, France, Australia and New Zealand had been meeting here since June 3. The talks ended under the same absolute secrecy that had prevailed since they began.

Officials said the United States still has no intention of going alone into the Indo-China battle. But Dulles couched the conditions under which the United States would consider entering the fight along with Allies in such loose language that the conditions could be easily and speedily met.

Today's Baseball

AMERICAN LEAGUE		R	H	E
Detroit	000 000 011—2	10	3	
Philadelphia	001 000 03x—4	8	1	
Garver, Branca (8) and House; Trice, Dixon (9) and Astroth.				
Chicago	000 000 000—0	2	[illegible]	
New York	000 020 00x—2	6	[illegible]	
Harshman, Dorish (8) and Batts; Ford and Berra.				

RACE ENTRIES

DELAWARE PARK

FIRST RACE — Mile and sixteenth:
The Slip 111, Luxury Tax 116, Architect 111, White Hackle 116, Ramblewood 116, Lively Jeep 116, Truxton 116, In the Market 111, Airtroop 111, Spared 119, Sizzle Thru 116, Barbara Belle 111, Phillege 116

SECOND RACE— Six furlongs:
Four Jacks 122, King Mowlee 119, Red and Yellow 113, Browse 113, A-Mongoose 113, Direct Tint 110, Chareo 113, Count Breeze 113, Rocky Heights 113, First Peen 108, Advice 104, A-Phantom Gold 107, Sans Egal 119, Eljaka 116, Royal Admiral 119, Seer 123, Seebit 122, Puff 103, Star Z 113, Songal 113, A-Entry

THIRD RACE — Mile and eighth:
High Trend 122, Val's Kid 117, March Chick 114, Billie's Beam 112, Blue Crown 114, Jacodancer 114, Dynamite B 114

FOURTH RACE— 5½ furlongs:
A-Mindful 111, Lady Brownie 112, Fine Lady 117, Fighting Cub 117, Aspire 117, Crise 111, Highchal 111, B-Wood Witch 114, F. B. Cee 111, Lancia 111, Sleep Late 114, Wingle 117, Bernice W 109, Problem Pomp 111, Kiwi Bird 117, B-Teddy's Review 114

FIFTH RACE — Mile and sixteenth:
Tip II 112, Vasco Da Gama 110, Copake 112, Short Bit 117, One Tear 111, A-Bethrose 111, Reine Lea 111, A-Entry, B-Entry, My Nell 107, Bea Marony 113, Lebanon Lad 110

SIXTH RACE — Six furlongs:
V-Two 109, Jack the Great 109, Muscovado 104, Post Card 124, Mohammedan 116, Sally Calibird 101, Brush Burn 124

SEVENTH RACE —Mile & sixteenth:
Farlac 107, Grand Graphen 115, Light Brick 120, Mad Gander 114, Worth a Bit 117, Beauty Miss 104, Sir Country 114

EIGHTH RACE— Mile and sixteenth:
Billie's Gold 111, Yellow Dot 111, Repudiate 116, Ascot 111, Steady Ace 116, Revenger 116, Prince Cole 116, Winging Along 116, King's Christy 109, One Inamillion 119, War 114, Achilles 116

Vancouver Entries Page 3

Four Boys Drown in Saskatchewan Floods

Rivers Continue Devastation With Cattle Endangered, Transportation Snarled

REGINA (CP)—Northern Saskatchewan streams, bursting over crop lands and into towns after a week of rain, continued to cause hardships to farmers and snarl

Flood conditions have claimed four lives, all small boys, in Alberta and Saskatchewan. Two boys were drowned in the North Saskatchewan River at Edmonton and the Bow River at Calgary, and another two in a water-filled gravel pit near Kelvington, 110 miles northeast of here.

In the Weekes district, 270 miles northeast of Regina, three streams continued to rampage, bringing new hardship.

Swelled to new highs by another day of almost continuous rain, the Shand and Capeau Creeks and the Etomami River sent murky flood waters closer to farm homes. It was feared many might have to be evacuated.

Farmers worked at top speed building rafts to ferry valuable livestock to safety as the water grew deeper over recently-seeded land. On farmsteads where barns were not already flooded, a shortage of feed for the animals was causing concern.

FOOD SHORTAGE

In many cases the farmers, too, were short of food and other necessities as the floods cut them off from points of supply.

Boats are the only means of transportation north of Weekes, where the usually placid Shand creek is running over its banks in a swirling stretch up to more than a mile in width.

Bridges have been knocked out in several districts and side roads and many highways have been left with soft, slushy surfaces. Impassable roads have cancelled five bus schedules of the Saskatchewan Transportation Company.

SELECTIONS

DELAWARE PARK

1—Luxury Tax, Sizzle Thru, In the Market.
2—Four Jacks, Direct Tint, Red and Yellow.
3—High Trend, Vals Kid, Billies Beam.
4—Wood Witch, Mindful, Aspire.
5—Bea Marony, My Nell, Lebanon Lad.
6—Jack the Great, Mohammedan, Post Card.
7—Grand Graphen, Worth a Bit, Light Brick.
8—Steady Ace, Oneinamillion, Yellow Dot.

BILLY GRAHAM OFF TO EUROPE

LONDON (Reuters)—Three thousand Londoners jammed St. Pancras railroad station and sang hymns today as Billy Graham left Britain for a three-week tour of the Continent.

As the boat train pulled out, the crowds sang "God Be With You Till We Meet Again," led by a clergyman wielding an umbrella as a baton.

Poodle Dog to Start Serving Wine, Beer; Sign Will Stay

The Poodle Dog restaurant will start serving wine and beer Friday while its namesake balances his tray of champagne and wine glasses in bright neon outside.

The rakish old poodle has been the subject of a peculiar controversy, which started with the refusal of the liquor commission to grant the firm a dining room liquor license.

According to restaurant manager Harry Barnett, the commission ruled that he must tear down the sign before a license would be issued.

The commission held that the poodle's tray of glasses and bottle constituted advertising of liquor, which is banned by the liquor act.

Mr. Barnett refused to part with his 65-year-old trade mark. Attorney-General Bonner intervened, the board relented and a license was issued.

Mr. Barnett demanded a ruling on whether the dog was going to result in his being charged with an infraction of the act. He was told by Liquor Commissioner Col. D. McGugan to consult a lawyer.

The lawyer looked at the dog, looked at the act, and advised Mr. Barnett to go ahead and serve liquor.

"He thinks we are advertising the Poodle Dog, and not the liquor," said Mr. Barnett. "That's good enough for me, and we'll start serving wines and beer on Friday."

Any more fumbles in Indo-China an' th' French are goin' t' git Hanoi-ed at their gov-mint.

* * *

Bein' French premier's somethin' like dancin' with th' hostess—ever'body gits a turn.

* * *

Ain't much more'n a week away from th' longest day o' th' shortest summer.

Suspect Bid $5,000 To Return Ransom

PHOENIX, Ariz. (UP)—The well-to-do family of a Phoenix woman kidnapped Wednesday offered today to give the family of the alleged abductor, Daniel Joseph Marsin, $5,000 if he led police to the $75,000 ransom money turned over for her release.

Phoenix industrialist Sam Smith, father-in-law of the kidnap victim Evelyn Ann Smith, made the offer, Phoenix Police Chief Charles Thomas said. The 23-year-old Mrs. Smith had identified Marsin, a 41-year-old unemployed welder, Friday night as the man who abducted her. Today he was charged with "kidnapping for ransom." The offense carries a penalty of 20 to 50 years in prison.

Maricopa County Attorney William P. Mahoney had said after an all-night interrogation that Marsin would neither "admit nor deny" he kidnapped Mrs. Smith, wife of Herbert Smith, one of the owners of the Smith Pipe and Steel Co.

Mrs. Smith confronted Marsin yesterday. She said that although Marsin was wearing different clothes than her abductor, she recognized physical characteristics.

Marsin, she said, also called the nearby range of hills the "Superstitious Mountains." Her kidnapper, made the same mispronunciation.